WEATHER FORECAST

Victoria and Vicinity—Strong winds or moderate gales, south to southwest; cloudy, with occasional showers.

Vancouver and Vicinity—Strong southeast to southwest winds; showery, and somewhat cooler.

The Daily Colonist.

(ESTABLISHED 1858)

COLONIST TELEPHONES

Advertising	Empire 4114
Business Office	Empire 4114
Circulation	Garden 1812
Job Printing	Garden 5241
Editorial Rooms	Empire 4111
Social Editor	Empire 3311

NO. 160—EIGHTIETH YEAR | VICTORIA, BRITISH COLUMBIA, SUNDAY, JUNE 19, 1938 | FORTY-FOUR PAGES

GIANTS WIDEN LEAD Stretch Margin
Over Chicago Cubs in the National League to Four Full Games—Page 15

DISPUTE IS FORESEEN
Differences Arise Between Bishop and the Welsh Church Laity—Page 11

Island Soccer **NANAIMO ELIMINATED**
Team Beaten in Dominion Challenge Cup Series by North Shore—Page 16

WATER PIPELINE TO STRIKE-TORN TOWN BATTERED BY AXES

One Man Described as Picket in Blubber Bay Labor Dispute Held by Police After Water Supply Cut Off Because of Damage to the Main—Lights Extinguished

POWELL RIVER, B.C., June 18 (CP).—British Columbia police held one man for questioning here tonight after destruction of water pipeline on nearby Texada Island left the settlement of Blubber Bay without light and water.

Charles Emanuelson was brought here by Sergeant T. D. Sutherland, who has been stationed at Blubber Bay with eight men since members of the International Woodworkers of America, a C.I.O. affiliate, called a strike on June 2 for union recognition in the plant of the Pacific Lime Company.

Emanuelson, one of several strangers to arrive on Texada Island in the past few days, gave his address as Vancouver, and said he went to Blubber Bay as a picket.

PIPELINE IS DAMAGED

He was arrested when found near the damaged flume and pipeline which conducted water from natural springs in the hills behind Blubber Bay into a 76,000-gallon reservoir.

Police said the system apparently had been battered with axes some time last night. The damage was first discovered this afternoon when water at the plant ran out.

When checked yesterday, the reservoir contained 50,000 gallons of water, but tonight it was found to be completely dry. A repair crew went to work immediately, but it was understood materials for reconstruction would have to be shipped by boat from Vancouver next week.

REPLACING EMPLOYEES

Sergeant Sutherland, who returned to Texada Island tonight, said twenty-five Chinese were

Continued on Page 2, Column 6

EQUIPMENT TO BE READY SOON

Cancer Foundation to Have Most Up-to-Date Apparatus in Two Months

VANCOUVER, June 18 (CP).—Vancouver will have the most up-to-date radium equipment on the North American Continent within two months, and in five years will be able to treat all radium-needing cases in British Columbia, according to Dr. G. H. Shrum, secretary of the British Cancer Foundation.

Dr. Shrum, University of British Columbia professor, who has just returned from an inspection trip of Eastern clinics with Dr. B. J. Harrison, chief radiologist of the Vancouver General Hospital, said one of three and one-half grams of radium owned by the foundation would be processed into 260 needles. The needles will range from one to ten milligrams each.

HIGH-POWERED TREATMENT

He said the remaining two and one-half grams of radium would be mounted in special equipment as a "bomb" for high-powered treatment of certain types of cancer.

Cost of processing the radium and furnishing a clinic will be met by a $50,000 gift by an anonymous donor, he said, while an additional $2,500 will be required for the "bomb" apparatus.

He said the gram of radium would be processed either in London or Belgium, depending on where the work could be done quickest.

MACCHIONE CONVICTED

Railway Worker Hears Date For Execution Set for Eighth Time

VERNON, June 18 (CP).—Vincent Macchione, thirty-six-year-old Sicilian railway worker, was convicted for the third time by an assize court jury tonight of the shotgun murder of Michael Hudock on the ice-rimmed edge of the Elk River, near Fernie, B.C., more than two years ago.

The jury, empanelled after a jury hearing the accused section hand's third trial here disagreed last Thursday, deliberated less than two hours.

Mr. Justice Denis Murphy sentenced Macchione to hang on October 26.

It is the eighth time a date has been set for Macchione's execution since the stocky railway worker was charged with Hudock's murder in February, 1936. Each time, by a series of court moves aided by circumstance, he has won reprieves.

Macchione showed no emotion as he was led from the courtroom. Defence Counsel Clement Carmichael said he would seek a new appeal for the convicted man.

The verdict came after the jury heard evidence of a score of witnesses, including Hudock's wife, which led up to the discovery of the slain man's body beside the Elk River, four miles from Fernie.

FOREIGNERS WILL FILL THE BREACH

Two Companies Sending Ships to Puget Sound When American Mail Line Quits

SEATTLE, June 18 (AP).—Two foreign companies announced today they would start sending ships into Puget Sound coincident with proposed discontinuance of American Mail Line service this Summer.

The Providence Line, a Norwegian service operated out of the South Seas into San Francisco and Portland, announced four large motorships would start monthly calls at Seattle August 4.

Phillip M. Crawford, acting district manager of the Seattle office of the Bureau of Foreign and Domestic Commerce, said the second company, name undisclosed, would operate six vessels out of Manila direct to Seattle and Pacific Coast ports.

WILL BE INVESTIGATED

TORONTO, June 18 (CP).—J. F. Neelands, deputy provincial secretary, announced today that the shooting, June 16, of Teddy Gabriel, eighteen-year-old escaped prisoner of the Ontario Reformatory at Guelph, will be fully investigated. Gabriel is in critical condition.

Shipping Able to Pass Safely Underneath

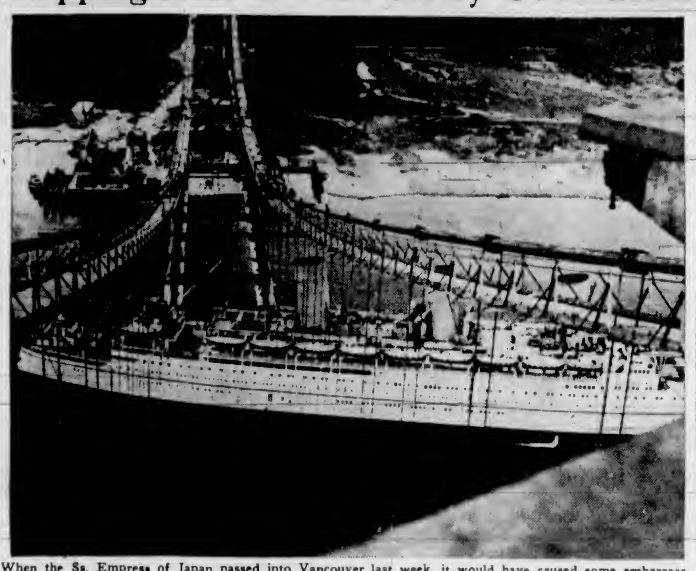

When the Ss. Empress of Japan passed into Vancouver last week, it would have caused some embarrassment to the engineers, who calculated so closely, if the liner's masts had fouled the cablework of the great First Narrows Bridge, now in the course of erection. There are a bare dozen of feet to spare for a ship of the Japan's height when the tide is high. The truck of the Japan's tallest mast is 195 feet above her load line, while the bottom of the bridge is just 209 feet above high Spring tides.

Official Campaign Joined With Mob Action Against Jew Spreads Over Reich

Consulates Besieged by Would-Be Emigrants to Other Countries as Wholesale Raids and Arrests Take Place—Gentiles Afraid to Sell Food to Police Victims

BERLIN, June 18 (AP).—A merciless official campaign against Jews, reinforced by mob action, was extended to all Germany today by secret police orders. Jews were in panic. Foreign consulates were besieged by men and women trying despairingly to get permission to go to other countries.

In Worms, famed as Martin Luther's home, Jews had difficulty getting food, because Gentiles were afraid to sell it to them.

Eye-witnesses in Frankfurt said old, respectable families were routed from their beds and taken to police headquarters before dawn.

Police raids hitherto were confined to Berlin, where they were called officially a drive to "capture anti-social and criminal elements."

HUNDREDS ARRESTED

Official estimates of the number arrested were lacking, except a report given the controlled press today—the first since the renewed anti-Semitic wave started on June 1—saying two raids in Berlin resulted in the arrests of 460 Jews, of whom seventy-six were found to be "heavily incriminated," twenty-six were "without nationality," and fifty-one were foreigners "without proper papers."

Continued on Page 12, Column 1

Survives After Receiving Shock Of Power Line

WENATCHEE, June 18 (AP).—Surviving 11,000 volts of electricity through his body, B. Kier Burke, thirty-eight-year-old state highway employee, was reported resting comfortably at a Leavenworth hospital tonight. Burke was measuring contents of a railroad tank car with an iron rod. When he withdrew the rod it touched the 11,000-volt power line above.

Locomotive Hurls Motor Through Air

WYACONDA, Mo., June 18 (AP).—Four joyriding high school students were instantly killed late tonight when their automobile was struck by a streamlined Santa Fe train. The locomotive was traveling at full speed, witnesses said. It struck the automobile at a crossing on the edge of town, and hurled it 300 feet through the air, throwing the bodies of the victims from the crumpled light sedan.

HOPING TO FOSTER THE GERMAN SPIRIT

STUTTGART, Germany, June 18 (CP-Havas). — The Institute for Germanism Abroad plans to create a special office for genealogical studies in the United States and Canada. Dr. Kloss said the new office would use the German-speaking element in North America to maintain small islets of German life there and interest English-speaking groups of German descent in their ancestral home.

VICTORIA WINS VILLIERS CUP

St. John's Brigade Comes First in Senior First Aid Competition

NANAIMO, June 18.—With ninety-seven teams of 470 contestants, the twenty-third annual first aid and mine rescue contest of the Vancouver Island and Coast District branch of the British Columbia Mines Safety Association was held here today, and it was stated by officials that it was the biggest event of its kind ever held in Canada.

Judging of mine rescue work, in which six Draeger teams took part, started at 8 a.m., and all day long judges were busy calculating points for these and many teams competing in first aid work.

Prizes were presented in the evening by Hon. W. J. Asselstine, Minister of Mines, who, in a brief address, stated that he was enthusiastically behind the movement and that from this date the Government would pay, or assist to pay, the winners here today who wished to take part in other contests which may be held in the province, and he

Continued on Page 11, Column 2

REBELS ADVANCE TOWARD VALENCIA

Franco's Troops Gain Control of Strategic Network of Inland Highways

HENDAYE, France, June 18 (AP).—Spanish insurgents marked the opening of the twenty-fourth month of civil warfare today by driving down the Mediterranean coast to the gates of Burriana, thirty-two miles north of Valencia.

The day's advance brought insurgent gains to a total of 16,600 square miles of territory since January 1.

"Generalissimo Francisco Franco's legions now control thirty-five provinces. The Government has eleven provinces. Four others are the scene of bitter fighting.

provinces. Four others are the scene of bitter fighting.

Insurgent columns obtained control of a strategic network of roads inland from the coast by capturing the Sierra de la Pedirzas, which, at their eastern extremity, are about ten miles from the Mediterranean.

THOUSANDS SEE AERIAL DRAMA

Plane Lands Safely After Circling for Hours With Jammed Landing Gear

KANSAS CITY, Kas., June 18 (AP).—After more than three hours of circling with a jammed landing gear, Naval Cadet Robert Slye, twenty-five, of Washington, D.C., brought his plane to a safe "belly" landing on the Fairfax Naval Reserve Airport late today.

Neither he nor his passenger, James A. Plant, twenty-three, of Long Beach, Calif., a second-year cadet hitch-hiking a ride home from West Point, was injured. The plane was damaged only slightly.

THOUSANDS WATCH

Thousands of spectators had been drawn to the field to watch the suspense-packed manoeuvring of the navy pursuit bomber which was being ferried from Anacostia Airport, near Washington, to San Diego. Fire equipment and a police ambulance had been held in readiness.

The tense drama started when Lieutenant-Commander F. J. McKenna, from Norfolk, Va., flying a companion ship, landed and hastily ordered a warning sign painted on his ship. He went back aloft with the words "drop tanks" gleaming from his fuselage.

It was two hours before Slye was able to cut loose his auxiliary gasoline tank, so situated that it might have caused an explosion in a pancake landing.

YELLOW RIVER FORCES RETREAT OF INVADING JAPANESE ARMIES

Heading Back Eastward, With Newly-Won Chinese Territory Abandoned—Delay Regarded as Measure of Victory for Defenders—Unimpeded Military Movements Carried On

China Pays Terrific Price in Flood Death and Damage

SHANGHAI, June 19 (AP).—China's mighty Yellow River, overflowing its banks with increasing fury, forced the Japanese armies on the North Central front to retreat today. Invading forces which had been almost at the gates of Chengchow, important Honan Province railway junction, in a powerful westward drive along the Lunghai Railway, were compelled to abandon newly-won territory and head back eastward.

The "no man's land" created by the great flood was widening steadily under continuing rains.

Japanese military activities elsewhere along the Lunghai were stalemated by the devastating surge of wild water.

TERRIFIC PRICE

Although China paid a terrific price in casualties and flooded farmlands, she obtained from nature beneficial military results she was unable to win by arms.

Every day's delay in the Japanese invasion is seen as a measure of victory for the Chinese by increasing the already staggering cost of the war to Japan. (Experts in Tokio recently estimated the Chinese war was costing Japan $5,000,000 a day).

The flood, spreading over 1,600 square miles of Chinese villages and farms, nevertheless has been costly to China. Japanese army officials stated 700,000 Chinese have been driven from their homes, although some neutral observers said this figure was high.

HOPELESSLY TRAPPED

Japanese estimates that 50,000 Chinese have died in the floods also were scaled down by some missionary and other neutral observers. Yesterday the Japanese said an additional 200,000 more Chinese were trapped beyond hope of rescue.

The flood, surging southeastward from the river's banks near Chengchow, was reported to have passed Chowkiakow, more than 100 miles

Continued on Page 20, Column 6

Shanghai Terrorists Shoot Two

SHANGHAI, June 19 (CP-Havas).—Jeng Poan, city planning director of the Japanese-controlled municipal administration, and a girl cafe singer with whom he was dining, were shot and killed in a Shanghai restaurant tonight by four or five terrorists. Three other diners, one of them also a municipal official, were wounded.

GOVERNMENT IS MAKING GAINS

Fianna Fail Has Rising Lead In Polling Returns of Irish Election

DUBLIN, June 18 (AP). — Prime Minister Eamon de Valera's Fianna Fail party maintained a steadily rising lead tonight in returns from yesterday's general election.

At midnight the count gave the Prime Minister's party thirty-seven seats to eighteen for the Fine Gael, principal opposition party. The Labor and Independent parties at this hour had received four seats each.

There was some surprise in the city of Cork, where T. P. Dowall of the De Valera party topped William T. Cosgrave, leader of Fine Gael, in the four-seat riding. However, both were elected.

Frank Aiken, Defence Minister, was the first member of the Cabinet elected.

RETURNS ARE SLOW

Because of the time required to tally votes under the proportional representation system, final results will not be known until next week.

Little change in the standing in the Dail Eircann, the Lower House of Parliament, was forecast. Should the Fianna Fail lose a few seats, the possibility was not excluded of an alliance between Fine Gael and Labor.

At dissolution, May 27, the Government had sixty-eight seats, including the Speaker; Fine Gael forty-eight, Labor thirteen, and Independents eight. There was one vacancy, caused by death of a Government supporter, and thus the Government was in a slight minority, as compared with all other parties.

BURNED DOWN AGAIN

KLAMATH FALLS, Ore., June 18 (AP).—The planing mill and box factory of the Crater Lake Lumber Co. at Sprague River, destroyed by a fire a year ago, burned to the ground again tonight with an estimated loss of $100,000.

ASTRONOMERS SEND PAPERS

Dr. W. E. Harper to Attend American Science Association Meetings

The Dominion Astrophysical Observatory staff, Victoria, has prepared ten papers to be presented to the director, Dr. W. E. Harper, in the astronomical section of the American Association for the Advancement of Science to be held at Ottawa the week commencing June 27.

This will be the one hundred and second meeting of the association, which, in a membership that covers the North American continent, combines all branches of science. It will be the fifth time the association has met in Canada, previous meetings being at Montreal in 1857 and 1882, and at Toronto in 1899 and 1921. About 1,000 members and their friends attend the meetings usually, and on this occasion many prominent scientists are expected to be present to take part in the discussions.

In addition to the papers by the Observatory staff, Dr. Harper has been invited to give a special paper on "The History of Astronomy in Canada," which will start off a symposium on the advance of science in Canada. Other invited papers for the symposium will relate to mathematics, physics, chemistry, medicine and other subjects. As it is just one hundred years since the British Admiralty took steps to establish an observatory in Upper Canada, Dr. Harper's paper will be most timely.

OTHER PAPERS

The other papers from Victoria will be as follows: "The Absolute Magnitudes and Parallaxes of 1,230 Stars of Class A," by Dr. Harper; "The Solar Motion With Respect to Distance From the Galactic Plane as Determined From Class A Stars," by Dr. Harper; "The Spectrographic

Continued on Page 12, Column 2

FIND BODY OF WANTED MAN

Fraser River Gives Up Remains of Alleged Richmond Murderer

RICHMOND, B.C., June 18 (CP).—Richmond municipal police tonight reported the body of Paul Medwedyk, thirty-two, for whom they held a warrant charging the murder of Joseph Brodowicz on a farm here June 4, had been found floating in the South Arm of the Fraser River, near here, today.

They said clothing on the body was identified as belonging to Medwedyk by his brother-in-law Mike Stachowich.

Medwedyk was last seen early June 4, riding a bicycle from the Lulu Island farm where Brodowicz, a forty-nine-year-old Polish farmer, was fatally injured by blows on the head with some blunt instrument. An axe, believed to have been used in the killing, was found nearby.

A warrant for Medwedyk's arrest on a charge of murder was issued after a coroner's jury found Browowicz' death was caused by "injuries received from a blunt instrument wielded by a person or persons unknown."

Possibility of Accord With Rumania Seen

LONDON, June 18 (AP).—The arrival in London of both former Premier Georges Tataresco of Rumania and Sir Reginald Hoare, British Minister at Bucharest, aroused speculation today over possible important Anglo-Rumanian economic and political negotiations.

Tatarescu, who is an adviser of King Carol on his Crown Council, will see Foreign Secretary Halifax and other officials during his visit.

Start Trials on New Air Route

PARIS, June 18 (AP). — Aviation authorities tonight announced that France would start the first trial flight next month to explore a route for Paris-New York air service.

Officers of the Air Ministry decided the giant, sixty-four-passenger seaplane, Lieutenant De Vaisseau Paris would leave for her Bicaroose base near Bordeaux, about July 15, over the southern route to New York.

PAGE DIRECTORY

Comics	Page 27
Culbertson on Bridge	Page 28
Editorials	Page 4
Financial	Page 23
Jane Dixon	Page 19
"Mr. Zero"	Page 13
Radio Programmes	Page 18
Shipping and Travel	Page 22
Social Notes	Page 8
Sport	Pages 15, 16, 17
Theatre	Page 12
Women's Clubs	Page 7

Relief Workers Buy Hundred Tickets for Voyage to Victoria

Declare Intention to "Camp On Government Doorstep," Despite Premier Pattullo's Offer To Meet Delegation in Vancouver Monday

VANCOUVER, June 18 (CP).—Officials of the Relief Project Workers' Union today purchased steamship tickets to take 100 members to Victoria, despite a statement by Premier Pattullo they would not be given a hearing there.

The Premier said today in Victoria there "was no occasion whatever for them coming to Victoria," but that he would be willing to meet the delegation here Monday.

Union spokesmen, however, said they would go to Victoria as previously arranged and "camp on the Government doorstep until work or relief is granted."

They said all arrangements for the trip, including feeding and housing of the men in Victoria, had been completed.

Other union representatives will meet the Premier here Monday.

Members of the Victoria delegation will attend a mass meeting tomorrow, when they will hear ad-

Continued on Page 3, Column 4

Appeals to Youth of Britain to Remain True to Democracy

Earl Baldwin Warns That Systems Which Arouse Enthusiasm Are Brand New, While Present Was Evolved Through Centuries

MALVERN, England, June 18 (CP-Havas).—An appeal to the youth of Great Britain to remain true to democracy in spite of the appeal of new systems was made in an address at Malvern College today by Earl Baldwin.

"There are people in this country," the former Prime Minister said, "who feel disquieted at times because of the enthusiasm—that they see can be generated in systems other than our own—and the readiness for sacrifice which they profess they do not see in this country.

"You have always got to remember that our constitution and our way of doing things are bone of our bone, and you don't shout over these things.

"We have inherited views and the freedom that goes with them, and the whole thing has been evolved

Continued on Page 2, Column 4

LONG TERMS FOR THREE POLICEMEN

Former Seattle Officers Sentenced To Twenty Years in Prison For Manslaughter

SEATTLE, June 18 (AP). — Three veteran former Seattle policemen, Patrick F. Whalen, Fred H. Paschal and W. F. Stevenson, were sentenced to maximum terms of twenty years at the State Penitentiary today for the "beating death" last March of Berry Lawson, twenty-year-old negro. He died shortly after being arrested.

The three were convicted of manslaughter. Lawson was arrested in an investigation of a hotel disturbance.

The three, impassive when sentence was pronounced, were allowed to remain at liberty under $5,000 bond pending filing an appeal to the state Supreme Court next Tuesday.

New Classes Added For Summer School To Open on July 5

Already 800 Teachers Registered for Annual Five-Weeks Course to Be Held Here and In Vancouver—Strong Faculty

WITH a registration already of approximately 800, the 1938 Provincial Summer School of Education (formerly known as the Summer School for Teachers) promises to have an enrollment at least equal to last year's record attendance of 1,020.

The school, which for many years has been conducted annually under the auspices of the British Columbia Department of Education, will open on Tuesday, July 5, and continue for the customary five weeks, concluding on Saturday, August 6. Under the principalship of Harold L. Campbell, it will run in two sections, concurrently, the majority of classes at the Victoria High School, and the smaller section, in art education and technical education, in Vancouver.

NEW COURSES

Several courses have been dropped, but a number of new classes have been added. These last are as follows:

Under History and Philosophy of Education, a class in "Modern Educational Experiments."

Under the Department for Individual Development and Guidance: "Growth and Development of Children," "Mental Hygiene and Behaviour" course, "Principles of Guidance."

Under Organization and Administration: A Semina on "Rural School Problems" and a class dealing with Introduction to Educational Supervision.

Under Primary Education: Class in Reading and Language in the Primary Grades, and a Seminar in Problems in Primary Methods.

Under Science: Class in the Teaching of Biology.

Under Social Studies: Class in "Early Civilizations."

New music education classes include a creative music course for aural training, etc.; a class in choral music and conducting; a class in choral and instrumental ensemble work; and a course in music problems in the schools.

PHYSICAL EDUCATION

Under the general course of Physical Education, five new classes have been created, four of which are to be held in connection with the Victoria section of the Summer school: Course in play and playground work; study of anatomy and physiology; a class for women on "Fundamental Rhythm," being a course in rhythmic activities, including basic steps in folk, character tap, and natural dancing; and a class for men on Sports' Education, coaching and refereeing.

In addition to the usual Home Economic Education classes in methods of organizing for teaching the curriculum and on problems in dress design and appreciation, there will be a class in Applied Art in Home Economics.

Another new class will be in the Librarianship course, viz., that designed to introduce teachers and school librarians to the field of children's literature.

THE FACULTY

The Summer school faculty includes the names of distinguished Canadian and American educationists, among the latter being Dr. G. H. Kulp, of Columbia University, N.Y.; Ernest W. Tiegs, dean of University College, University of Southern California; and Prof. R. R. G. Watt, of the University of Southern California.

Following is the complete list of Snmmer school instructors:

W. T. Abercrombie, B.A., vice-principal, Grandview High School of Commerce, Vancouver.

A. T. Alsbury, B.A., Magee High School, Vancouver.

F. A. Amess, Dip. V.S.D.A.A., Vancouver School of Art, Vancouver.

Miss I. Bescoby, M.A., Model School, Provincial Normal School, Victoria.

Graham Bruce, B.A., vice-principal, Fairview High School of Commerce, Vancouver.

Stanley Bulley, A.R.C.O., L.R.A.M., supervisor of music, Victoria.

Miss Helen S. Daley, primary specialist, Nanaimo, B.C.

J. M. Ewing, B.A., D.Paed., Provincial Normal School, Vancouver.

Miss Frances Gatewood, Dip. V.S.D.A.A., Vancouver School of Art, Vancouver.

J. E. Gibbard, B.A., Magee High School, Vancouver.

Mrs. Irene V. Green, B.Sc., John Oliver High School, Vancouver.

Miss Rena Greenway, primary specialist, North Vancouver, B.C.

T. Roy Hall, B.A., Provincial Normal School, Vancouver.

Miss U. F. Hall, B.A., art specialist, Vancouver.

Miss Florence M. Henderson, practical arts specialist, Vancouver.

Robert H. Heywood, commercial specialist, Victoria.

Miss Barbara Hinton, graduate, Sargent School of Physical Education, Provincial Normal School, Victoria.

Miss Effie Johnson, primary supervisor, Vancouver.

Harry A. Jones, Vancouver Technical School, Vancouver.

Dr. D. H. Kulp, Columbia University, New York.

Miss Hazel H. King, graduate, Carnegie School of Library Science, Public Library, Victoria.

Ernest Lee, B.A., director, Physical Education, New Westminster, B.C.

Mr. Charles Marega, sculptor, Vancouver School of Art, Vancouver.

A. E. C. Martin, B.Sc., Provincial Normal School, Vancouver.

A. S. Matheson, B.A., inspector of schools, Kelowna, B.C.

Miss Ruth McAlpine, B.Sc., Junior High School, Nelson, B.C.

Harold McArthur, B.A., inspector of schools, Kamloops, B.C.

Miss M. McManus, Mus.B., M.A., Provincial Normal School, Vancouver.

Mrs. E. M. E. Napier, M.A., B.L.S., Public Library, Victoria.

Miss Jessie F. Parkes, supervisor, needlework, Vancouver.

Charles H. Scott, Dip. G.S.A., director, Vancouver School of Art, Vancouver.

Harry L. Smith, M.A., principal, Victoria High School, Victoria.

Ernest W. Tiegs, M.A., Ph.D., dean, University College, University of Southern California.

R. R. G. Watt, A.M., Ed.D., professor, Department of Tests, Measurements, and Vocational Guidance, University of Southern California.

W. P. Weston, A.R.C.A., Provincial Normal School, Vancouver.

Alfred Wishart, Technical School, Vancouver.

RAY'S LTD.

MONDAY

FRESH MEATS
Veal Steaks, lb. 15¢
Veal Stew, lb. 10¢
Veal Chops, lb. 20¢
Shoulders Veal, lb. 15¢
Legs Veal, lb. 15¢
Rumps Veal, lb. 20¢
Loins Veal, lb. 20¢

OXYDOL Large pkt. 17¢ Small pkt. 9¢ Limit 1
KIRK'S CASTILE SOAP 2 for 9¢

FISH DEPT.
FRESH HALIBUT in the piece, lb. 11¢
SMALL RED SALMON whole fish, lb. 14¢
WHITE SALMON per lb. 14¢
COD FILLETS, per lb. 14¢

IVORY SOAP Large size 9¢ Medium size 6¢
IVORY FLAKES Large pkg. 21¢ Small pkt. 9¢

BACON
Sliced Side Bacon, ½ lb. 15¢
Sliced Jowl Bacon, ½ lb. 12¢
Sliced Ayrshire, ½ lb. 12¢
Smoked Cottage Rolls, lb. 26¢

Jiffy Meat Balls, ½'s, tin
Chow Sauce, bottle
Grapefruit Juice, tin
Campbell's Tomato Soup, tin
8¢

SUGAR
B.C. GRANULATED
10-lb. sack 65¢
20-lb. sack $1.25
50-lb. sack $2.90
100-lb. sack $5.65

SILVER KING PASTRY FLOUR 5 lb. bag 17¢
STRAWBERRY JAM 4-lb. tin 39¢ Limit 2

FRUIT DEPT.
Oranges, Sunkist, medium per doz. 14¢; 2 doz. 27¢
Fresh Gooseberries 5 lbs. 25¢
California Grapefruit 6 for 15¢
Crisp White Celery, Each 11¢
Fresh Carrots or Beets 3 lbs. 9¢
Tomatoes, per lb. 5¢
White Cauliflower, Each 5¢
Large Head Lettuce, 3 for 10¢

Butter First Grade 3 lbs. 88¢
CHEESE New Zealand, Mild flavor, lb. 18¢
Eggs Gr. A large, doz. 31¢ Gr. A med., doz. 29¢ Grade A Pullet, doz. 27¢

SPECIALS
Adhesive Tape, 5 yds. long, 13¢
Pure Castor Oil, 4-oz. bottle 14¢
Pure Russian Mineral Oil, 16-oz. bottle 35¢
Fancy Glass Tumblers, 19c each, Special 4 for 25¢
Phillips Milk of Magnesia, 50c size for 43¢
Golden Virginia Cigarette Tobacco, ¼ lb. 65¢

Jelle-Aide Pectin, bottle 19¢
Coffee, lb. 15¢
Economy Tea, lb. 27¢
Malt Vinegar, 16-oz. bottle 12¢
Vanilla Extract, 4-oz. bottle 9¢

CALAY SOAP 5¢

Orchard City PEAS 2 tins for 15¢ Limit 4
BRENTWOOD WHITE CORN 2 tins for 15¢ Limit 4

New Arrivals of Lansea Knitted Suits
These are fashioned in Paris and made in Scotland. Colors: Turquoise, White, Shell, Wheat Gold, Ripple Green, Opal, Betty Blue, Laguna, Wild Rose, Dusky Rose, Empress Blue. Sizes, 16 to 42.
Scurrah's LIMITED
728 Yates St. E 7811

PERFECT DIAMONDS
Sold on the Budget Plan
F. W. FRANCIS
1210 Douglas Street Jeweler

Tye & Rawson Mimeographing
Typewriting - Bookkeeping
812 UNION BLDG. G 1828

SEE THE NEW
BURBANK RANGES
From $18.00 to $159.50
Coast Hardware
1418 DOUGLAS STREET

YOU'LL WANT *This* RANGE!
• A Range That Will Outlive and Outshine All Rivals . . .
THE Gurney
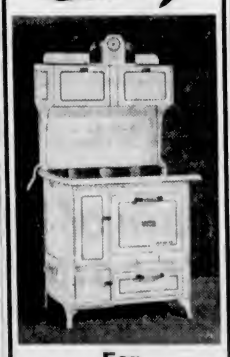
For Wood, Coal or Oil
Six Attractive Models — From
$67 to $139
COMPLETELY INSTALLED!
C. J. McDOWELL
1000 DOUGLAS

Royal Statues Unveiled

When Queen Elizabeth went to Norwich recently she uveiled two small statues of the King and Queen which have been placed in the Cloister of Norwich Cathedral. Above are pictures of the two statues after being completed.

Kay White Leads Field for Title of "Miss Victoria"

KAY White, United Commercial Traveler contestant in the "Miss Victoria" contest, sponsored by the Junior Chamber of Commerce, last evening took over the leadership in the race for the coveted title, when preliminary returns were turned in. However, all the managers did not report their returns, so that no figures were given out. In second place was Eleanor Moffat, Scottish Societies' candidate, followed by Phyllis Addison, sponsored by the Blue Line Transportation Company, and Jean Wilson, sponsored by Macdonald Electric, Ltd.

URGES YOUTH TO UPHOLD DEMOCRACY

Continued from Page 1

through centuries, at times at the cost of blood.

"The systems that arouse this enthusiasm are brand new, and they make their appeal, but we have got to realize what we stand for, and that can be best realized by working wherever you get a chance with your own people.

"Democracy is a very backward system in many ways, and it is difficult to work because it will not work unless everybody does his duty."

THE USE OF ENGLISH

Pleading in another part of his speech for a better education in the use of English, Lord Baldwin said that inferior language may drive out the good.

"I remember that when I was at Cambridge," he went on, "there were two rather well-known clubs, one, Hawks, containing gentlemen of admitted ability, and one, called the Athenaeum, containing gentlemen who neither had nor affected to have an affection for racing.

"The two clubs used to communicate on serious occasions, and it was alleged in Cambridge at that time that a letter had actually been dispatched written by the only member of the Hawks who could write, to the only member of the Athenaeum who could read."

BEAUTY IN LANGUAGE

Saying that there was no finer task to be engaged in than that of giving to fellows who were going out to do the work of the world a knowledge and love of beautiful things such as were to be found in the English language, Lord Baldwin continued:

"I think that is very necessary at this time, because one of the less pleasant features of the jostling together of nations, and frequent and close inter-communication and the growing rapidity of transport, is the exportation from countries of many of their baser words and their admission into other countries without any tariff of prohibition.

"If you try to run together good currency and an inferior one, the inferior one will drive the good out of the country and you will be left with the dud stuff. It is exactly the same in language."

FEARS CONSEQUENCES

Lord Baldwin added that he feared for the consequences if people were to take into currency the language of the cinema and the less polished words that really had no claim at all "to be considered English."

"Once you lose your tongue," he continued, "or let it become an inferior medium, I doubt if anything in this world can ever restore it to you.

"Just as you have a responsibility to those who have gone before you, and to those who will follow you, for your own English countryside, and a duty to your own land, so you have got, if possible, an even higher duty to preserve and hand down the tongue of your fathers in the fullness of its integrity."

FORMER MAYOR TO FACE MURDER TRIAL

TWIN FALLS, June 18 (AP).—Former Twin Falls Mayor Duncan Johnston and his jewelry store clerk, William Lavonde, were ordered held without bond today for trial next Fall on charges they murdered George L. Olson, Salt Lake City jewelry salesman.

Probate Judge Guy L. Kinney ordered the men to stand trial following a three-day preliminary hearing.

Three Arrested In London Riot

LONDON, June 18 (CP-Havas).—Sir Patrick Ford, former Conservative member of Parliament, was manhandled and three men were arrested here last night after a pro-insurgent rally held by "friends of Nationalist Spain" ended in a riot.

The meeting provoked the ire of Leftist sympathizers, and a general clash between the two groups took place. A bus transporting insurgent sympathizers was stoned; its windows smashed.

Boy Killed by Runaway Cow

RED DEER, Alta., June 18 (.—His skull and collar bone crushed when hurled into a tree by a runaway cow yesterday, Dennis Payne, twelve, died in hospital here today. The boy was leading the cow by a seven-foot rope tied around his arm when the animal started to run and dragged him 100 yards. As it rushed between two trees his head struck one of them.

Laying Foundation Stone

The Marquis of Willingdon, former Governor-General of Canada and Viceroy of India, photographed as he declared the foundation stone of Highbury Manor Site truly laid. Highbury Manor Site is a project controlled by the Old Etonian Housing Association at Islington.

BUDGET GIVEN PRAISE ABROAD

Newspapers in London and New York Commend Dunning's Presentation

LONDON, June 18 (.—The Evening Standard (independent) in an editorial on the Canadian budget today said Hon. Charles Dunning, Minister of Finance, "has come out with an extraordinarily good statement and he has done better than anyone expected."

"In a year of drought, when relief in the Prairie Provinces had to be three times what it was in the previous year, he was able to announce a reduced deficit," The Evening Standard added.

"What is more, Mr. Dunning denounces pump priming and said it was small use to prime with Government money the pump of business enterprise if at the same time they dried up the springs of private initiative which fed the well.

"That was well said. Canada has got a good Finance Minister and if the Prairies give crops this year the Dominion will be the first from the depression."

NEW YORK, June 18 (.—"Canada seems to be getting along a lot better than the United States, economically, despite the adherence to what used to be considered financial sanity," The New York Herald-Tribune, Republican, said in its Wall Street comment column today in discussing the Canadian Budget.

"Wall Street observers hoped that Washington would take a good look at the Canadian budgetary procedure," the newspaper continued. "Finance Minister Charles Dunning reported a deficit of $14,000,000 for the last Canadian fiscal year, which simply does not count as a deficit in a country used to $3,000,000,000 and $4,000,000,00 annual deficiencies.

"The trade of our northern neighbor was hit by the collapse here, but it seems that the business index now is advancing, while foreign trade is doing very well.

"Pump-priming expenditures will be avoided by Canada, Mr. Dunning said, because they 'dry up the spring of private initiative.' The suggestion was made in the financial district that some of our Washington administrators might well go to school at Ottawa for a while."

WATER PIPELINE IS BATTERED BY AXES

Continued from Page 1

brought from Vancouver today to replace employees in the Pacific Lime Company who were involved in the strike.

He set the number of strikers at seventy-two, of whom nineteen were whites and the others Chinese. Sutherland said seven of the whites had been discharged previously by the company.

About 150 men are employed in the plant.

The strike was called on June 2 after the union's demands had been submitted to an arbitration board under British Columbia's new Industrial Disputes Act. The board did not deliver any award or recommendation on the union's demand to be recognized as the bargaining agency for employees of the Pacific Lime Company.

AWARDED LOVING CUP

PRINCETON, N.J., June 18 (AP).—Robert McLean, president of the Associated Press and 1913 Princeton graduate, was presented tonight with the class of 1913 loving cup awarded annually for "outstanding accomplishments."

The award to McLean, who is also president of The Philadelphia Evening Bulletin, was made at an informal class reunion dinner that was part of an alumni day programme at the university.

Commissioner George L. Carpenter, head of the Salvation Army in Canada, at a recent civic service in Windsor, Ont., was presented by Mayor Wigle with a certificate and gold seal that conveyed to him the freedom of the city.

TWO YOUTHS KILLED

FORT WAYNE, Ind., June 18 (AP).—Two youths were killed at Hoagland, near here, today in the crash of a barnstorming airplane.

The dead are John Kraft, eighteen, and William Koenemann, seventeen, both of Hoagland, passengers in the plane. Ralph Davis, twenty-six, of Fort Wayne, the pilot, suffered critical head injuries.

Our 51st Anniversary SALE

Of Highest Quality
MADE-TO-ORDER Tailored SUITS
Regular — SALE PRICE
$30.00 — $19.75
$34.50 — $22.50
$37.50 — $24.50
$40.00 — $27.00
Best English Suiting
Regular — SALE PRICE
$45.00 — $31.20
Fit Guaranteed
CHARLIE HOPE & CO.
1434 Government St. E 5212
AT THE FOOT OF PANDORA AVE.

FIR MILLWOOD
$2.50 PER CORD
In 2-Cord Lots
CAMERON WOOD & COAL CO., LTD.
748 Yates Street E 4135

FREE Installation With Hotpoint Ranges
MACDONALD
1121 DOUGLAS ELECTRIC LTD. EMPIRE 171

9-Room Rooming House, going concern, in choice part of Fairfield. Price $750
Another, 12 rooms, hot-water heated building. Walk in, walk out $3500
Manufacturing business and retail trade showing $110 clear for month. Price $750
5-Room Oak Bay Bungalow, new and cheap at $3350
Also 8 rooms in same district, close to car and beach. On terms $4750
Esquimalt, 7 rooms and very productive acre in logans and various fruits.
If You Wish to Build—See Us First
E 9433
H N J CLARKE Exclusives

STORAGE
Perfect Safety for All Your Possessions
GIVING up your flat or city home for the Summer months? Then give Dowell's a call and let us tell you about our storage facilities. There are none better in the city . . . none more economical. Rugs, Chesterfield suites and other items that could suffer from moth or dust damage are placed in separate moth-proof and dust-proof rooms. Other items of furniture are placed in their own compartment. You can leave your household effects here for weeks, months or years and they will be sent to you in any part of the world . . . regardless of where it may be.
Telephone G 7191
DOWELL'S
Offices and Safety Storage Warehouse
1119 WHARF STREET

SAFE AFTER 8,000-FOOT AIR CRASH

Fainting Saved Life When Plane Fell in Jungle, Survivor Claims

TELLS OF STRUGGLE TO CIVILIZATION

By IRVING P. LASH
(Copyright, 1938, by the North American Newspaper Alliance, Inc.)

WASHINGTON, June 18.—Paul W. Murphy, twenty-eight-year-old Pan-American Union attache, rested quietly in bed in his home here today and told how he had managed to come through an 8,000-foot airplane crash into the jungles of Mexico and an even more terrifying struggle back to civilization without breaking a single bone.

A brief wire report of the crack-up was flashed two weeks ago, when it occurred, but the full story was told for the first time yesterday.

At the end of a seven-week promotion tour of Mexico for the Pan-American Union, young Murphy decided to see some of the country from the air. At Acapulco, he took a plane piloted by a Mexican and started for Oaxaca with three other passengers, also Mexicans.

About half-way, jagged peaks loomed, forcing the pilot to climb to about 1,000 feet. He was still going up when the engine sputtered and the ship started to lose altitude. Falling like a wind-swept leaf the plane dropped slowly at first but about 8,000 feet it slipped into a nose dive.

At that point Murphy fainted and that undoubtedly saved his life. Tense, two of the others were killed and the other two are dying.

RECOVERS IN JUNGLE

"I came to in a jungle clearing," said Murphy. "Fifteen feet away was the plane, nose buried and the whole thing twisted out of shape. Around it were scattered the others. The pilot was smashed to death. One of the passengers looked as if he were dead. The other two lay there groaning. My first thought was that my head was only half there. Blood was streaming down my face. I tried to feel my scalp, but I couldn't lift my arm high enough.

"Then I saw something sickening. Hundreds of lizards most of them about a foot long, were swarming towards us, apparently attracted by the smell of blood. They crawled over the others and started to work on me. I tried to brush them off, but I was too weak. I cried out and I guess I fainted.

"When I became conscious again, they were gone and an Indian stood at the edge of the woods. He just stood there and stared. Then he pulled the corner of his mouth apart with his fingers and let out a scream. Maybe he saw me move. Pretty soon a lot of other Indians, dark-skinned men and women, almost naked, came. They just stood around and looked at us and made no attempt to help. Then they all screamed. I thought I'd go crazy. Still more Indians came with burros.

"They threw each of us across a burro and started through the jungle. My legs hurt so badly I couldn't stand it and tried to make them understand I wanted to be taken off. They paid no attention until I fell off and another burro walked on me. One of the Indians got mad and threw me back on.

SCREAMS IN AGONY

"A mountain trail brought us—after what seemed hours—to a small village, where they took me to a store and poured what I believed was mercurochrome into a deep gash on my head. It was iodine and I screamed in agony.

"We stayed there a day and then they took us to Miahuatlan, where I was placed in a hut and made to drink some dark-looking tea. An Indian woman took my torn clothes and gave me her son's undershirt and shirt. While I lay there the hut started to shake. I thought it was I and wondered what was happening. I learned later it was an earthquake.

"After word of the crash got to Mexico City—I don't know how—they sent two planes for us. We were taken to Oaxaca, where they told me two of my compahions were dead and two were dying."

Young Murphy arrived home Tuesday. X-rays showed that sprained and torn ligaments and the head cut seemed to be the extent of his injuries.

Murphy thinks he is pretty lucky and so does his doctor. After looking him over the doctor's comment was:

"I'd like you to go to the races with me some day, Paul, and just mark my programme."

Under-Secretary for Air

Captain Harold Balfour, the new British Under-Secretary of State for Air, is shown above when he took over his new duties at the Air Ministry. Behind Captain Balfour is a map showing all the air lines of the world.

SECRETS ACT BADLY USED

Writer Claims Measure May Turn Out to Be Bad Legislation

By J. R. NORCROSS

LONDON, June 18.—Legislation passed in a hurry and in more or less of a panic frequently turns out to be very bad legislation which may be used for purposes not contemplated when it was enacted.

The Official Secrets Act is a notorious example. While, however, it has been invoked lately to penalize a reporter who refused to divulge the source of his information in a trumpery police case, it had not been thought that it was possible under its provisions for a police officer to demand that a Member of Parliament reveal where he got the facts stated in a speech in the House of Commons.

Yet, according to Mr. Dingle Foot, Liberal Member for Dundee, there is nothing to prevent this.

FREEDOM OF SPEECH

Now freedom of speech is one of the oldest of the privileges of the House. It may be abused, and has been abused, but in the overwhelming interest of the nation it is held that members may say what they will on the floor of the House without being called to account for it elsewhere. Erskine May lays it down that a Member "is protected by his privilege from any action for libel as well as from any other question or molestation."

It may be added that the Members of Dominion Legislatures have a like immunity, a matter worth considering at Ottawa should the proposal to bring in an Official Secrets bill take shape there.

Not that even under the Official Secrets Act the police could take action against a Member on account of what he had said, but, Mr. Foot argues, Members not being immune from criminal proceedings they could arrest him and prosecute him for refusing to tell them where he got his information.

SPIES AND SPYING

Mr. Foot was bringing in a bill to amend the Official Secrets Act, passed in 1920. At that time the Attorney-General assured the House of Commons that the measure was intended to deal only with spies or spying, involving the safety of the State.

That Attorney-General was Sir Gordon Hewart. He, now Lord Hewart and sitting as Lord Chief Justice, had found that the act went much farther than this.

The Times, in 1920, continued Mr Foot, had looked askance at the bill and had said: "If we are to have legislation on the Press, let it not be mixed up with penal provisions aimed at spies and revolutionaries."

The Home Secretary had now told the House that in future these powers would be used only in cases where the information thought to be disclosed was of serious public importance, but, said Mr. Foot, it was clear that the act would not be limited to the original purpose envisaged by the House.

REPORTERS' RIGHTS

Mr. Foot proposes amendments designed to preserve for the newspapermen the much-prized right to maintain professional secrecy. As a deputation which recently visited the Home Secretary pointed out, reporters often receive in the public interest information which they are asked not to reveal as coming from official sources.

Such confidences, it was stated, were not abused and it would be a poor service to democracy to place the freedom of the Press at the mercy of the inquisition of every minor bureaucrat.

The House voted for the first reading of Mr. Foot's bill, but whether it will get any farther this session depends on the Government, which, judging by recent official pronouncements, is not too friendly to it.

WORKERS BUY HUNDRED TICKETS

Continued from Page 1

dresses by officers of the Vancouver, New Westminster and District Trades and Labor Council and other speakers.

After the meeting they will march to the union hall here for a final rally and will later parade from the hall to the boat which will take them to Victoria.

HUNDREDS ENCAMPED

Several hundred other members of the R.P.W.U. have been camped in the Civic Art Gallery and Central Postoffice here since May 20 in a demonstration intended to emphasize the men's demands for a relief works programme.

Union spokesmen said last week they would move 1,500 men to Victoria, but since then announced they had been unable to raise sufficient funds for transportation. Officials said yesterday, however, they would send another 100 men as soon as they had collected enough money.

WILL PASS ON WAY

If striking unemployed men from other provinces leave Vancouver with the object of laying siege to the seat of the Provincial Government here, they will pass Premier Pattullo on his way to Vancouver to grant them a hearing. It was emphasized yesterday at the Legislative Buildings. Premier Pattullo said:

"With regard to the proposed visit of a large group representing the Relief Project Workers' Unon, there is no occasion whatever for them coming to Victoria, and the union has been so notified through our Department of Labor. I will be in Vancouver on Monday, and will be glad to receive a delegation of the union and hear anything that they may have to say. They will get no hearing in Victoria by the Government, and the proposed trip to Victoria will simply be an unnecessary expenditure."

Chosen President of "Fighting Seventh"

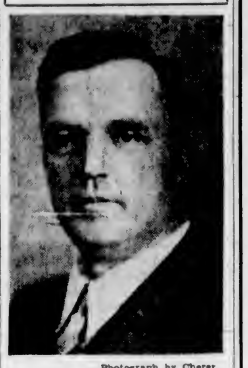

—Photograph by Cherer.

HENRY F. JARVIS

WHO was elected president of the Seventh Battalion (the "Fighting Seventh") Association, Canadian Expeditionary Force, at the annual reunion dinner, held recently in Victoria.

Doctor, on second thought—maybe I should have called that strike a ball!

Honors Graduate Of Cambridge to Be Guest of Club

Miss Phyllis Marjorie Gill, an honors graduate of Cambridge, will be the guest-of-honor of the University Women's Club on Wednesday, June 22, at a tea at the Oakbay Beach Hotel. Miss Gill is the holder of the hospitality Fellowship, given by the Canadian Federation of University Women, and has been studying at McGill University under Dr. Collip. She has been Bathurst research student at Newnham College, and is working towards a Ph.D. in bio-chemistry. She arrived in Canada last October, and has been living at the University Women's Club in Montreal. All graduates are cordially invited to attend the tea, which will take place between 4 and 6. Reservations should be telephoned to Miss Ruth Fields, G 3355.

Pretty as a Picture for Summer

. . . in the Summer frocks as shown at MALLEK'S.

The peak of fashion to make you "pretty as a picture" for all your important Summer affairs.

The most charming frocks . . . designed for cool comfort with the usual attractiveness, beauty and reasonable prices of MALLEK'S garments.

Your friends will openly admire them, and will be as impressed as yourself. An early call to see these dresses will convince you.

Mallek's
LIMITED
Ready-to-Wear and FURS
1212 DOUGLAS ST. E 1698

MAURICE CARMICHAEL
Manufacturing Silversmiths
MAKERS OF HIGHEST QUALITY SILVERWARE
SPECIALISTS IN REPAIRS AND REPLATING
Established 1920 1023 FORT STREET, VICTORIA, B.C.

BREAKFAST SUITES
in great variety of colors. Strong, dependable suites. Special $16.80 to $18.90
Standard Furniture Co.
737 YATES ST. PHONE G 1164

The Prescription Store
Where quality and service are paramount, and a real professional pharmacy is maintained. Prescriptions, sickroom supplies and health requirements only.
BROAD AT FORT
McGill & Orme LIMITED
PRESCRIPTION CHEMISTS
PHONE G ARDEN 1196

Start Your Holiday Looking Your Best

THE week or so before the holiday season begins we want our customers to tell us when they want special service. If you are leaving on a holiday . . . don't be afraid to tell us when you want your clothes returned. Pantorium is the largest plant of its kind on Vancouver Island and can give you emergency service whenever necessary. You will find the quality of our work just as faultless as the service is swift.

Pantorium DYE WORKS LTD.
905 FORT STREET
Corner of Quadra St
E 7155

EVERYBODY'S CARRYING A KODAK
—Saving what they see

Your Kodak is keen for moments like this—give it a chance.

Bring Back a Swift, Breezy Account of Your Week-End—*In Snapshots*

GREATEST way to tell a story—take snapshots. Each speaks volumes of words. All the details of your trip or outing remain fresh in memory, ever after, when you have snapshots to remind you. So keep your Kodak busy this week-end. Taking the pictures is a big part of the fun. Seeing them for the first time—that's still better. Kodaks as low as $5; Brownies from $1.25 . . . See the wide range of models at your dealer's.

In Canada KODAK is the registered trade mark and sole property of Canadian Kodak Co., Limited, Toronto, Ontario.

Somebody had a Kodak handy—it certainly pays.

MADE IN CANADA

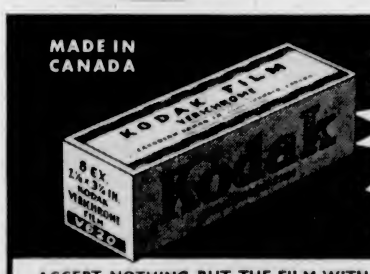

ACCEPT NOTHING BUT THE FILM WITH THE TRADE MARK KODAK ON THE BOX

Safeguard your Snapshots with VERICHROME

Picture-makers everywhere have found the safe, sure means to better pictures in Kodak Verichrome Film

Making your snapshots with Kodak Verichrome Film is the surest step you can take to ensure successful results. Back of every roll of Verichrome is more than fifty years of photographic research and experience. That is why all over the world picture-makers depend upon the uniformly high quality of Kodak Verichrome Film — why most snapshots are made with Verichrome. Always load your camera with Kodak Verichrome Film. Ask for it by name. Nothing else is "just as good."

KODAK VERICHROME FILM

The Daily Colonist

Established 1858

The Colonist Printing and Publishing Company, Limited Liability

J. L. Tait, Managing Director

Subscription Rates by City Carrier:

Yearly	$12.00
Monthly	1.00

All subscriptions payable in advance. Mail subscribers are requested to make all remittances direct to The Daily Colonist.

Subscribers in ordering change of address should be particular to give both old and new addresses.

Subscription Rates by Mail:

To Canada, British Empire, United States and Mexico:

Yearly	$6.00
Half-Yearly	3.00
Quarterly	1.50

To All Other Countries:

Yearly	$18.00
Monthly	1.50

Sunday, June 19, 1938

A CENTURY AND A QUARTER OF PEACE

On Christmas Eve, 1814, a treaty was signed at Ghent between British and American Commissioners which laid foundations for a peace which has lasted ever since. Next year will complete a period of a century and a quarter of peace between the British Empire and the United States. Not long ago The Toronto Globe and Mail put forward the idea that there should be a fitting celebration of the completion of 125 years of peace between ourselves and our republican neighbors. The proposal has met with a favorable response in the columns of The Louisville Courier-Journal. That important newspaper agrees with The Globe and Mail in laying emphasis on the fact that while the long peace and the undefended border are matters of commonplace to us, other nations might be greatly benefited by having the story told to them in some effective way. Of course, the people of other countries are aware, in a general way, that Americans and Canadians are good neighbors, but in the opinion of the two newspapers mentioned above, the good relations between our two countries, the absence of "fortresses of steel and concrete" which disfigure the frontiers of other countries, and the peace mentality which is our best security, should be publicized and presented to the world as a great object lesson to set forth the utter folly and needlessness of war.

In a recent issue, The Globe and Mail had this to say regarding its proposal: "We on this continent know that the amicable relations which have existed since the war of 1812-14 are enduring, and we know the reason . . . The story is old to us, but apparently would be startlingly novel to Europe. Is the effort not worth all the enterprise it would require?" In the same spirit, The Louisville Courier-Journal says: "The peace between the two countries has been harped on. The undefended border has been the subject of oratory and diplomatic felicitations. The example of two contiguous nations having no disputes that could not be settled amicably, and no thoughts of war, has been held up to the people on both sides of the international line, but it has not been presented as a great object lesson to the world; it has not been publicized to the full extent."

If the proposal sponsored by these newspapers should meet with the favor and approval of the public there will be no difficulty in devising attractive methods of celebrating the occasion. As the chief purpose is to impress foreign nations, no doubt radio broadcasts will form an essential feature of the programme. Since 1814 there have, as a matter of fact, been several anxious moments in the diplomatic intercourse of the two countries. What better way could there be to recommend the idea of peace and good will to all nations than by a series of radio dramas setting forth, in lively fashion, the sharp points of controversy and the way in which these points were turned aside and rendered harmless. Our radio dramatists have plenty of historical material to go on with.

The chief "anxious moments," if we include the period of uncertainty in connection with the Treaty of Ghent itself, were nine in number. The question of the Maine Boundary was settled in 1842. The Oregon Dispute was full of explosive possibilities. In 1844 the Democratic Party decided to run the Presidential election on imperialistic lines and invented the slogan "Fifty-four-forty or fight," but good sense and reasonableness prevailed. The Trent Affair in 1861, was serious, indeed. Lord John Russell thought it desirable, and did send 25,000 troops to Canada. Trouble was averted, however, owing to Lincoln's good sense. In 1871 the Washington Treaty was signed. The period between the collapse of the Southern Confederancy in 1865 and the signing of the Treaty of Washington was perhaps the most critical time in the whole course of Canadian history. The Americans had not forgotten the Trent affair, nor could they forget the injuries done to their trade and to the Northern cause by the "Alabama." On this side of the line there was strong feeling on account of losses due to the Fenian Raids into Canada. The Seal Fisheries Dispute was settled with comparative ease by arbitration, as the Atlantic Fisheries question had also been disposed of. The Venezuela Incident in 1895 and the Alaska Boundary question in 1903 were settled with but little difficulty.

The Colonist believes that, in addition to the value of such a celebration in the interest of peace everywhere, there is also the encouragement that it would give to the intelligent and sympathetic study of history, in and out of school, in our own country and elsewhere.

OVER-BURDENING TAXATION

In 1936, according to a bulletin of the Canadian Tax Conference, all Governments in Canada spent $1,070,731,792 on current account. This sum is apart from the gross expenditures of publicly-owned trading enterprises. It represents a per capita expenditure of $97.10 for every man, woman and child in the Dominion. From 1904-1905 to 1935-1936 the per capita governmental expenditure in Canada, on current account, increased ten times, during a period when the population was not quite doubled. As well as the per capita increase in governmental outlays there has been a rise in borrowings, or capital expenditure. The debt charges on borrowings in 1904-1905 represented 25 per cent of total current expenditure; in 1935-1936 they represented nearly 32 per cent.

Expenditures on social services have risen sharply. In 1904 they were 4.27 per cent of the total current expenditures of Governments; in 1936 they were up to 19.32 per cent. The most powerful example of all of how Canada has been spending is illustrated by the debt increase of Governments. In 1904 all governmental debt, less sinking funds on hand, including direct debt of all Governments, treasury notes, bank loans, bank overdrafts and guaranteed debt of the Dominion and Provinces was $191,108,761, which represented 32.60 per capita. In 1936 the total debt had reached $7,426,415,851, or $673.41 per capita.

Canada is largely overtaxed, and no one can claim that the citizens are receiving full value for their outlay. There is a shibboleth designed to make people content with their heavy imposts, in that the claim is made that much of the taxation is derived from natural resources. It is only derived by the productive ability of those resources, and every dollar of taxation comes out of the pockets of the people. Commenting on the enormous burden that Canadians have to bear, The Montreal Gazette says: "The citizen's tax burden begins with municipal levies and goes on and grows larger as those of the Province and the Dominion are imposed or superimposed. It is always the same individual, always the same pocket, and it is high time for the people of this country to realize that they are all, individually as well as collectively, bearing this enormous taxation structure upon their shoulders. When that fact is realized fully, public opinion will become articulate and insistent, and when that happens the various borrowers and spenders, that is to say the politicians, will be compelled to adopt something more closely approximating a businesslike procedure and the individual citizen will obtain the relief that has been so long overdue."

A MENACE ON THE ROADS

The other day in Goderich, County Court Judge Costello rendered a judgment which is in the nature of a precedent. It was because of a charge arising out of a double fatality on the highway near Clinton last Summer, in which Mr. W. G. Shaw, a London (Ontario) man suddenly fainted at the wheel of his motor car; the car ran off the road, collided with a tree, and two of the passengers were killed. The evidence developed that Mr. Shaw was subject to seizures which rendered him incapable of controlling his car. He was sent to jail for a month for driving a car when knowing himself to be subject to these recurrent attacks.

The moral is that the authority that issues driving licences should exercise far greater care than is exercised at present so as to provide safeguards against such accidents. It is not enough by any means for the applicant for a driving licence to say himself, or herself, that he or she is in possession of his or her complete physical faculties. Most people believe that they are. The governing authority does not investigate the physical condition of applicants for driving licences, and so there are accidents, and fatal ones, that could be avoided. If there is to be alleviation of the menace to public safety on the roads, it is obvious that there must be stricter investigation of the capacity of drivers than there is at present. The Goderich judgment illustrates this, and it should lead to amendments to provincial laws governing public safety.

EAVESDROPPING

An ancient law, dealing with eavesdropping, was invoked in England recently. It dates back to 1360 and comes within the terms of the Justices of the Peace Act. Wharton's Law Lexicon defines eavesdroppers as those "persons who listen under walls and windows, or the eaves of a house, to hearken after discourse, and thereupon to frame slanderous and mischievous tales." In the olden days such were punishable by fine and finding sureties for good behaviour.

The law in England regards eavesdropping as an offence against good manners. Even when it has no ulterior motive, such as the spreading of slanderous tales, it is described by The London Times as a "horrid thing to do—merely sneaking, for all its ancient and high-sounding name." It has now been made plain as a pikestaff that, according to English law, eavesdropping is an offence, and it is made clear what the practice is. The Times says: "In order to eavesdrop a man must be out of doors. He must be within the eavesdrop, or eavesdrip—the space of ground which is liable to receive the rainwater thrown off by the eaves of a building; and it must be a comfort to any confirmed eavesdropper that nowadays nearly every eaves has (not 'have'—eaves is a singular noun) a gutter under it to keep him dry. For all that his lot is not a happy one; and now that the law has begun again to drop upon eavesdropping most eavesdroppers may be expected to drop it."

The Weather

Meteorological Office, Victoria, B.C., at 7.00 p.m., June 18, 1938.

SYNOPSIS OF WEATHER CONDITIONS

A severe storm centred north of Queen Charlottes is causing gales, with rain, on the North Coast, but the weather has been fair in other parts of British Columbia, and very warm and dry in the Interior.

Temperature remains high in the Prairie Provinces.

PRECIPITATION AND TEMPERATURES

(Precipitation for twelve hours to 5:00 p.m.; temperatures for twenty-four hours.)

	Precipitation	Min.	Max.
Victoria	--	48	66
Nanaimo	--	49	66
Vancouver	--	52	72
Kamloops	--	50	88
Prince George	--	50	78
Estevan Point	Trace	50	56
Prince Rupert	.12	50	56
Langara	.12	50	52
Atlin	.14	46	50
Dawson	--	46	66
Seattle	--	52	68
Portland	--	54	64
San Francisco	--	[illegible]	[illegible]
Spokane	--	46	62
Los Angeles	--	60	72
Penticton	--	48	[illegible]
Kelowna	--	47	79
Grand Forks	--	50	72
Nelson	--	51	70
Kaslo	--	48	[illegible]
Cranbrook	--	51	72
Calgary	--	48	72
Edmonton	--	48	82
Swift Current	.04	60	80
Moose Jaw	Trace	60	86
Prince Albert	--	56	84
Qu'Appelle	--	60	84
Winnipeg	--	52	84

SATURDAY

Minimum	48
Maximum	66
Average	57
Minimum on the grass	47

Weather, cloudy; sunshine, June 17, 6 hrs.

5:00 P.M. WEATHER REPORTS

Victoria—Barometer, 30.08; wind, SW., 16 miles; cloudy.

Vancouver—Barometer, 30.06; wind, SE., 4 miles; fair.

Kamloops—Barometer, 29.88; wind, SE., 4 miles; fair.

Prince George—Barometer, 29.72; wind, S., 8 miles; cloudy.

Prince Rupert—Barometer, 29.74; wind, SE., 24 miles; raining.

Langara—Barometer, 29.62; wind, SW., 26 miles; cloudy.

Estevan Point—Barometer, 30.16; calm; cloudy.

Tatoosh—Barometer, 30.14; wind, W., 6 miles; cloudy.

Portland—Barometer, 30.10; wind, W., 4 miles; cloudy.

Seattle—Barometer, 30.08; wind, SW., 4 miles; clear.

San Francisco—Barometer, 29.88; wind, W., 12 miles; clear.

Note and Comment

By Sandham Graves

Characterization, the stumbling block of many professional fiction writers, came easily to Charles Dickens. If you have a moment to pursue the thought, examine how he made the immortal Scrooge, in "A Christmas Carol—In Prose." Look, first, at the preface, with its disclaimer. The preface states, in part:

"I never attempted great elaboration of detail in the working out of character within such limits, believing that it could not succeed. My purpose was—to awaken some loving and forebearing thoughts, never out of season in a Christian land."

Yet, Scrooge became the most marvelous piece of characterization of that, or perhaps any other, day. How was it done?

• • •

The characters were few; and one of them, Jacob Marley, could scarcely have been said to be present save in the spirit, being dead. Scrooge's nephew, his clerk Bob Cratchit, a charity delegation of two men, an unseen carol singer, and the mere suggestion of others who did not really appear, formed the human cast. It was Scrooge that was spotlighted, and never for a moment was the light removed.

"When you look into the construction of the tale, which Dickens called a masque, you find characterization by direct assertion, and very powerfully, too, by contrast with normal and lovable people; by Scrooge's reaction to circumstances, and to people; by their reaction to him; by his counter-reaction to their reaction; by direct physical environment; forcefully by intangible atmosphere; and by his every action.

• • •

For characterization by direct assertion, look at this excerpt:

"Oh! But he was a tight-fisted hand at the grindstone, Scrooge! A squeezing, wrenching, grasping, scraping, clutching, covetous, old sinner! Hard and sharp as flint, from which no steel had ever struck out generous fire; secret, and self-contained, and solitary as an oyster. The cold within him froze his old features, nipped his pointed nose, shrivelled his cheek, stiffened his gait; made his eyes red, his thin lips blue; and spoke out shrewdly in his grating voice. A frosty rime was on his head, and on his eyebrows, and his wiry chin. He carried his own low temperature always about with him; he iced his office in the dog-days; and didn't thaw it one degree at Christmas."

• • •

For characterization by his own actions, you would have to trace the whole tale. Scrooge buried his business partner at a bargain, and benefitted as sole legatee. He kept the old sign, rather than paint a new one. He was money grubbing late on Christmas Eve, in bitter cold weather. He threatened his clerk over the use of a few coals. He repulsed the kindly advances of his nephew, rudely and with suspicion. He tried to frighten Christmas out of poor Bob Cratchit. He ejected two charity solicitors. He threatened a young urchin singing carols outside his office door. The list is almost endless.

• • •

Characterization in his own words is full and complete. Asked for a contribution to Christmas cheer funds, Scrooge takes part in this dialogue:

"'Are there no prisons?' asked Scrooge.

"'Plenty of prisons,' said the gentleman, laying down the pen again.

"'And the Union work-houses?' demanded Scrooge. 'Are they still in operation?'

"'They are. Still,' returned the gentleman. 'I wish I could say they were not.'

"'The Treadmill and the Poor Law are in full vigor, then?' said Scrooge.

"'Both very busy, sir.'

"'Oh! I was afraid, from what you said at first, that something had occurred to stop them in their useful course,' said Scrooge. 'I am very glad to hear it.'"

So it goes on, every telling word of it; and this was the masque into which Dickens said he had not bothered to fully delineate character!

• • •

Characterization by the reaction of others is well exemplified in the reaction of the dogs that guide blind men. Witness this excerpt:

"No beggars implored him to bestow a trifle, no children asked him what it was o'clock, no man or woman ever once in all his life inquired the way to such and such a place, of Scrooge. Even the blind-men's dogs appeared to know him; and when they saw him coming on, would tug their owners into doorways and up courts; and then would wag their tails as though they said, 'No eye at all is better than an evil eye, dark master!'"

• • •

The charity solicitors recoiled from him. His nephew gave up in disgust. Even the ghost of Jacob Marley could hardly stomach such a flinty creature. Scrooge's reaction to their treatment, again, was significant. He was proud of his reputation, gloried in it, and took such repulses as the proof of his convictions.

• • •

So it goes, every word one additional light on the central character, Scrooge. The very cold and fog recoil from the man:

"Foul weather didn't know where to have him. The heaviest rain, and snow, and hail, and sleet, could boast of the advantage over him in only one respect. They often came down handsomely, and Scrooge never did."

• • •

Space is gone, and the subject barely opened. Don't put down the Christmas Carol without reading on to Scrooge's redemption. You won't anyway. For sheer, living, magnetic force, you will not be able to leave the story incompleted; and that, mind you, was the character Dickens apologized for having left in the rough!

The Observation Car

By THE EDITORIAL STAFF

Artful Artist

We thought Joe the Bootblack rated as Victoria's Number One henpecked husband, but Hannah has nothing on the wife of a mild little Victorian we met late last night. Homeward bound well after midnight we noticed a furtive little figure lurking in the darkened doorway of a Douglas Street fashion shop. Half way down the block the thought suddenly struck us that the skulker might be a smash-and-grab artist waiting an opportune moment to make a raid. We wheeled in our tracks and sauntered back past the figure in the doorway in time to see him hastily stuffing a small notebook and pencil into his pocket. Under pretext of borrowing a match we engaged him in conversation and eventually hazarded comment on the notebook. Totally unlike any case-hardened criminal we ever read about, the little man blushed violently and produced the note book. There on the first page was an exquisitely sketched imitation of one of the latest model dresses in the window. "My wife wouldn't give me any peace until I either bought her the dress or got her the design," he explained. "And since they haven't the design available, and I can't afford the dress, I took the only way out. You see I'm an artist.—J.A.M.

• • •

Glancing Over Sport

Here's how they are betting on Broadway on the Louis-Schmeling fight next Wednesday night in New York: Offering 5 to 1 against Louis scoring a knockout in the first three rounds; 4 to 1 against the champion in the next six; 5 to 1 against ending it in the tenth, eleventh or twelfth, and 6 to 1 against stopping the challenger at all. Odds against Schmeling stopping Louis are 8 to 1 for the first three; 6 to 1 in the fourth, fifth or sixth rounds and 5 to 1 that he doesn't end in the next six. It's also a 6 to 1 bet that Max doesn't finish Joe in the last three . . . Alderman Archie Wills comes forth with his prediction. "Louis will be kayoed in either the eleventh or twelfth rounds," says the alderman and newspaper editor . . . Congratulations are in order to Miss Peggy Hodgson on her first triumph in the city golf final against Mrs. Jackson at the Oak Bay course. The odds were heavily against her as the pair teed off but, if the gallery only knew how confident the Colwood Club member was when the match started, it was nothing more than an even bet. Mrs. Jackson's putter was her downfall, coupled of course, with determination and confidence of the new champion . . . Judge P. S. Lampman also picks Max Schmeling to trim the colored titleholder.—J.D.

• • •

Money Up in Smoke

A Shelbourne Street war veteran, whose amateur radio station is known over the entire continent, sat one evening peacefully rolling the next day's supply of cigarettes in his cozy kitchen. A few minutes previously he had been reading a few items on burgaries, hold-ups and other assorted crimes. Suddenly he thought he heard stealthy steps coming up the back stairs. Without further ado, he hastily pulled a $20 bill from his pocket and deftly rolled a cigarette paper around it. The finished article could not be told from other fags in his cigarette case. However, nothing happened, so he went on with his task. The next morning he visited the city to do his shopping. Suddenly he realized the $20 cigarette was still in his case. He pulled out what he thought was the right one and stuffed it into a trouser pocket. Then he lighted a cigarette and sat down in a veterans' club to enjoy a quiet smoke. Within a few seconds he noticed a most peculiar taste and smell. Examing the cigarette closely, he found it contained the $20 bill. Although the money was badly burned, he managed to exchange it at a bank.—G.B.

• • •

Table Tennis Chatter

Fred Perry is the only Englishman to ever win the world table tennis title. He lifted the men's singles crown in 1929 . . . Miss Woodhead, who partnered Laszlo Bellak, in the mixed doubles this year, is the only other Englishborn player to ever gain world honors. Miss Woodhead and Bellak won the mixed doubles crown this year . . . Bellak started playing table tennis at the early age of fourteen, and although he has never won the men's singles honors he reached the final four times. He has, however, won no less than seventeen titles . . . Bellak and Barna each carried two bats, so different from many touring golfers who have been known to pack as many as twenty to thirty clubs in their bags.—S.T.

• • •

Phone Numbers Wanted?

A community effort is always deserving of the best public support possible, but when there are six beautiful young ladies as a further incentive the undertaking should not only be supported but carried unanimously. The effort to which we refer is the "Miss Victoria" contest being conducted by the Junior Chamber of Commerce. As is generally known it is the funds realized from this competition that will finance the August parades which the energetic young busines men manage so capably. Buying votes, when it comes to public life, is generally frowned upon, but in the case of the sextette of fair charmers it is elevated to a high and noble position. So here's wishing a successful "Miss Victoria" contest and may the prettiest girl win—all six, if possible.—W.I.F.

Letters to the Editor

No letter to the editor will be inserted except over the proper signature and address of the writer. This rule admits of no exception. No letter should exceed 500 words in length.

SLOW DRIVERS

Sir,—The worst pests found on our highway are the slow drivers who bumble along entirely disregarding all traffic behind them. They turn out in force on Sundays and holidays, and in the evenings successfully congest the traffic on the Malahat and all approaches into Victoria. Three or four of them love to get together at intervals of a few feet, making it impossible to cut in and dangerous to overtake on our twisting roads. Generally they crawl around the simplest curves, applying their brakes whenever possible and at the most unexpected times, to the complete demoralization of anyone following. The result is "processions," which are extremely irritating, and also very dangerous owing to the impossibility of maintaining a safe interval between cars, and to the temptation to try cutting in.

Section 22 of the Highway Act requires a driver to permit an overtaking vehicle to pass at the first opportunity, a practice which is followed by every considerate driver, who will even stop for a few seconds if necessary. For the other kind a few prosecutions, either by the police or by private citizens, might have a salutory effect.

Most people believe that overtaking is prohibited where there is a yellow centre line. This is incorrect, for the prohibition applies only on curves.

J. R. McILLREE.

1562 Richardson Street, Victoria, B.C., June 17, 1938.

SIR MATTHEW BEGBIE

Sir,—There is a myth which has had such wide circulation as to have become almost accredited as a fact, i.e., that in the early days the late Chief Justice Matthew Baillie Begbie had on some occasion caused a condemned murderer to be hanged upon a nearby tree. There is no truth whatever, so far as I have been able to learn, in such a yarn, but perhaps it may have sprung from a passage contained in a letter of May 28, 1862, from Chief Justice Begbie to the Governor of the Colony (a copy of which I have found among the papers of my late father, Sir Henry Crease). In the letter is discussed the form of the commission to be issued by the Governor authorizing the holding of a Court of Oyer and Terminer and General Gaol Delivery or as it is commonly called the "Assizes." The form theretofore in use as presumably approved by Attorney-General Cary had been criticized as conferring too wide powers upon the Judge of Assize.

Sir Matthew Begbie (as he afterwards became) stressed the need in cases in the Upper Country for speedy execution of condemned murderers because of the great difficulty of preventing their escape from the very inadequate places of incarceration available for criminals.

The passages referred to read as follows:

"At the latest interview to which I was admitted with the Minister (probably referring to the Duke of Newcastle, Her Majesty's principal Secretary of State for the Colonies), before leaving England, I was informed in so many words that they wanted to send out a man who would not hesitate to tie a criminal under a tree and hang him up to a branch of it, and that I was expected not to hesitate to do so.

"I believe that I shall always be found ready to act up to such instructions provided that I am legally authorized to do so, but it does not appear to be asking too much that my authority should be quite clear."

In the belief that the above will have some interest to your readers.

LINDLEY CREASE.

1201 Fort Street, Victoria, B.C., June 17, 1938.

This Summer Is A Slacks Season

NEW YORK, June 18 (?).—Women are going to wear the trousers this Summer. Slacks are shown in greater numbers and smarter fabrics than last year.

Thousands of yards of cotton and linen hopsacking, sleek rayon suiting and light-weight flannel have made new versions of them for beach, boat, garden and trout stream. They have even "crashed the gates" of a few informal country cocktail hours.

This new 1938 edition shows the result of work and thought. The old high-waisted peg-top is gone. In its place have come straight fairly wide trousers (designed for a women's hips) topped by a smooth jacket or tailored shirt which hangs outside. A number of women develop costumes in color contrast—dusty blue pin-striped slacks topped by a dusty pink pin-striped shirt, for instance.

Shorts are in the Summer fashion sun, too. They appear in various combinations linking a one-piece playsuit and detachable skirt or shorts, shirt and skirt.

EVENING FROCKS

Smartest Styles
American Printed Cotton
Designed in New York
Sizes 14 to 20
An Exceptional Bargain
Regular Values to ..... 10.90 for

6.89

Dick's Dress Shoppe

1324 Douglas St. Phone E 7552

GRADUATION GIFTS . . .

There is no better way to express your congratulations than with a gift of jewelry or a watch. Its lasting sentiment truly makes it the perfect tribute to the young graduate. 15-Jeweled Watches from $9.75

JEWELERS ROSE'S LTD. OPTICIANS

1317 DOUGLAS STREET—E 6014

CROSS' 5 STORES

ALL SANITARY AND EQUIPPED WITH MODERN REFRIGERATION IN ALL COUNTERS AND WINDOWS

NEARLY READY FOR SOOKE DAY

SOOKE, June 18.—Final arrangements for the huge picnic, which in the past four Summers has become known as "All Sooke Day," are nearing completion. All available persons in the district have been preparing the grounds at Sooke River Flats where the festivities will take place on July 13. Traffic lanes have to be made, fire pits prepared, trees have to be set in for the tree chopping, logs brought in for the log rolling and log birling (water sport) and refreshment tables and benches erected. In the last few days tents will be set up for the baby show, Boy Scout Troop, refreshment stand, prize tent and press, icre cream and confectionary and other accommodations.

BARBECUED SALMON

One of the most attractive spots for the tourists' interest is the preparation of the barbecued salmon, which will be sold for a small fee. This year one ton of red Spring salmon, generously donated by the Sooke Harbor Fishing & Packing Company, J. H. Todd & Sons, will be prepared.

These fish are split in half, placed on large wire toasters, seasoned and cooked for two hours over a slow alder fire, which is made in a long trench dug in the ground, and the fish is carefully basted at regular intervals. This will be ready at 4 p.m. and the result is simply delicious. Any fish which may be left over is quickly bought up at the close of supper. In addition to this menu there will be clam chowder and barbecued beef "Sooke style." The beef is cooked in a pit of alder coals.

There will be no admission to the grounds.

TWO DANCES PLANNED

In the evening dances will be enjoyed. "Bunk" McEwan's six-piece orchestra will play modern music in the new Community Hall and Scaife's four-piece orchestra will render old-time tunes in the old Sooke Hall. Buses will provide transportation.

Proceeds from the 1938 "All Sooke Day" will go towards completion of the Sooke Community Hall.

Band Concert at Beacon Hill to Be Given Today

Led by Bandmaster F. Delamont, the New Westminster Citadel Salvation Army Band will hold a concert in Beacon Hill Park at 3 o'clock this afternoon. Captain J. Nelson will be the chairman.

Following a prayer by Adjutant Charles Watt, commanding officer of the Victoria Citadel, Bandsman Stobbart will give a Scripture reading, and the chairman will be introduced.

The following programme will be given:

March, "Under Two Flags" (Coles); selection, "English Melodies" (Hill); vocal duet, Bandsmen Wagner and Stobbart; trombone solo; band song, "Twenty-Third Psalm"; selection, "Songs of Ireland" (Streeton); euphonium solo, "I Love Him Better Every Day" (Delamont); cornet duet, "Captain and Lieutenant," Larsen and Troke; selection, "Roll Along, Jordan"; vocal solo, Captain J. Nelson; brass quartette, "Abide With Me"; hymn tune, "Deep Harmony"; march, "Brooklyn Citadel" (Beachell); Benediction.

Funeral Service

S. J. Curry & Son

G 5512

Cranleigh House School

FOR BOYS

The Oak Bay Day School. Preparatory and High.

C. V. MILTON

Cadboro Bay Road E 8214

STOCKER'S SECURITY STORAGE LTD.

VICTORIA'S FINEST FURNITURE • WAREHOUSE

MOVING • PACKING

PHONE G 8181

Police Operating Chinese Laundry

KITCHENER, Ont., June 18 (?).—City policemen are operating a Chinese laundry here, much to their sorrow. Lee Bing, laundryman, fled after he was summoned to court to answer a criminal charge. Police took all the laundry to the police station and since have been trying to match laundry slips.

ESQUIMALT LIBERALS

The Esquimalt Liberal Association will hold its regular meeting in St. Paul's Parish Hall tomorrow evening at 8 o'clock. All members are urged to attend.

SUNRISE AND SUNSET

JUNE

Time of sunrise and sunset (Pacific standard time) at Victoria, B.C., for the month of June, 1938

Date	Sunrise	Sunset	Date	Sunrise	Sunset
1	4.18	20.06	16	4.10	20.17
2	4.18	20.07	17	4.10	20.17
3	4.14	20.08	18	4.10	20.18
4	4.14	20.09	19	4.11	20.18
5	4.14	20.10	20	4.11	20.18
6	4.13	20.11	21	4.11	20.18
7	4.12	20.12	22	4.11	20.19
8	4.12	20.12	23	4.11	20.19
9	4.12	20.13	24	4.12	20.19
10	4.11	20.14	25	4.12	20.19
11	4.11	20.15	26	4.12	20.19
12	4.11	20.15	27	4.13	20.19
13	4.11	20.15	28	4.13	20.19
14	4.11	20.16	29	4.14	20.19
15	4.10	20.16	30	4.14	20.19

The Meteorological Observatory, Gonzales Heights, Victoria, B.C.

FIFTY YEARS AGO TODAY

(From The Daily Colonist of June 19, 1888.)

To Dedicate Masonic Temple — The new Masonic Temple at Westminster will be dedicated by M.W. Grand Master Milne and the officers of the A.F. & A.M. on Saturday next at 1 p.m. Immediately after the dedication ceremony, a session of the grand lodge will be held in the new temple. A large number of brethern of this city intend to be present, going up via Vancouver on Friday morning's boat.

Seriously Hurt in Accident—On Tuesday evening, John Simpson, an old resident of Millstream, was driving from town when his horse ran away between Craigflower and the railway crossing. In passing the trestlework, the wagon struck one of the large supports with such force as to break it all to pieces. Mr. Simpson was thrown out and so seriously injured that it is feared that he will not recover.

Is Finally Captured — An unruly bull calf while being led up Yates Street yesterday by a couple of Indians broke his halter and ran down the street, pursued by the two Indians and followed by a crowd of yelling urchins. Near Wharf Street the calf was headed off, but he still evaded capture, and, finally, being pressed by his pursuers, he took refuge in Alderman Kelly's tin and hardware store. Here he dodged clear of the multitude of ironware and ran clear through the shop into the yard at the rear, where he was at length caught and securely tied by the breathless but triumphant Indians.

PAY LIKE RENT!

BUILD YOUR OWN HOME UNDER THE

DOMINION HOUSING ACT

To own his own home is the ambition of practically every man. There is no thrill like the pride of possession, the knowledge that you are no longer paying rent, with nothing to show for it. All too often this is but a dream of the future, the man in average circumstances finding it too hard to amass the necessary capital. Now, through The Dominion Housing Act this money is waiting for you.

80% of the Completed Cost and Twenty Years to Pay

Now, for less than one-fifth of the cost you can have your own home built, the size, the style, the location you want. The retirement and the interest on the loan is carried in monthly payments that are as little and less than rent. This means no difference in your present budget . . . but you own your home, and you know that every month your equity in a valuable property increases.

A Plan Designed for the Man of Moderate Income

This loan is made to any of a good credit standing, who can give reasonable assurance of ability to keep up the payments. It is planned to better the housing conditions in Canada and to relieve unemployment.

EXAMPLE:

You have a lot worth $500 and you wish to build a house for ... $3,500
This brings the total value to ... $4,000
The D.H.A. provides 80% of this, or ... $3,200
You put up $800 less the value of the lot, i.e., in cash ... $ 300
Over a Period of Twenty Years the Total Monthly Charges You Must Meet for Interest and Retirement of the Loan Are $20.92

THESE FIRMS WILL GIVE YOU FULL PARTICULARS

PEMBERTON & SON, LTD.
Dominion Housing Act Loans
626 Fort Street — Phone G 8124

GILLESPIE, HART & CO., LTD.
Dominion Housing Act Loans
611 Fort Street — Phone G 1181

ROBERT NOBLE
"Fine Homes"
1256 Oak Mount — Phone G 5066

BUILDERS' SUPPLIES AND SERVICE

MOORE-WHITTINGTON LUMBER CO., LTD.
Lumber, Millwork, Gyproc, Masonite
2614 Bridge Street — Phone E 7108

SIDNEY ROOFING & PAPER CO., LTD.
Manufacturers of Duroid Shingles
Distributors of Fibrerock Insulating Board

B.C. ELECTRIC GAS DEPARTMENT
Gas Heating and Air-Conditioning Plants — Domestic Hot Water — Storage Systems — Modernistic Gas Fires

CAMERON LUMBER CO., LTD.
Lumber and Millwork
355 Garbally Road — Phone G 1126

EVANS, COLEMAN & JOHNSON BROS., LTD.
Cement, Gyproc, Plaster, Tile Work, Inaulation
1807 Store Street — Phone E 8212

C. J. McDOWELL
A Complete Plumbing and Heating Service
1000 Douglas Street — Phone E 4138

RETURNS AFTER TOUR OF SOUTH

Dr. F. M. Bryant Home After Two Months' Trip Through United States

Condensing his impressions of conditions in the United States after two months' tour that took him from the Pacific to the Atlantic, Dr. F. M. Bryant, physician and surgeon, said last night there was an absence of that feeling of security that made for a happy and contented people.

Labor conditions he believed were the main reasons for the apparent interruption of the normal course of business. He implied the present business recession was of a temporary nature and would correct itself when the conditions become settled.

BEGAN AT SEATTLE

Dr. Bryant's tour began at Seattle and from there, with Mrs. Bryant, he traversed a section of the Columbia Highway to The Dalles, through Oregon to California. In Nevada they visited Reno and Las Vegas, where legalized gambling is one of the chief industries. While in Nevada, Dr. and Mrs. Bryant had a unique experience of traveling through snow at an elevation of 16,000 feet and then into Death's Valley, where the temperature was 105 degrees, in one afternoon.

Arizona was a bleak state, except where irrigation had made the soil productive. Quantities of citrus fruits and lettuce were grown. After leaving Arizona, they toured through New Mexico and then went on to Texas and visited the famous Carlsbad Caves, and had luncheon in a huge chamber 750 feet below ground level. He described the formation of rocks as "magnificent." He recalled an impressive scene far down in the earth when the hymn "Rock of Ages" was sung in the darkness of the cavern. The next stop was at Fort Worth and then on to Galveston, which is recovering from the damage from the tidal wave. Houston is the third largest port in the United States. Dr. Bryant said it was an inland city served by a canal from the Gulf.

ALONG THE GULF

After touring a part of the Gulf, they visited the very interesting and historic city of New Orleans. Dr. Bryant mentioned the great water purification works which turn the muddy water of the Mississippi into the reputed purest water in the whole of the United States. New Orleans pumps its water in and its sewage out. Leaving New Orleans, Dr. and Mrs. Bryant toured through Mississippi, Alabama and then on to Florida, down the West Coast of Florida and through the everglades which they found disappointing. The doctor said they were more like huge swamps. The only interesting part of the journey was the habitations of the Seminole Indians, who lived in grass-thatched huts with the floors raised several feet off the ground because of the dangers from dampness and the snakes.

THE GRAND CANYON

Other points of interest visited were the Grand Canyon of world-famous colored rocks, gigantic depths and the ever-present feeling of the greatness of nature; the Boulder Dam which offered a contrast to nature and gave some idea of the science of man; Grand Coulee Dam with its mighty turbines and giant pipe lines, and Miami, the Winter playground of the continent.

While away Dr. Bryant attended a number of medical conventions and also several important clinics at Detroit, Rochester and other cities on the route of tour.

Returning from the Atlantic Coast, the tour took them North and through Minnesota, Wisconsin and the Dakotas, across the remainder of the continent and home. "The United States is as interesting as any place in the world. Its people are friendly and they always welcome visitors from this Dominion of ours," concluded Dr. Bryant.

ORGANIST AND CHOIR WILL BE PRESENTED

On Tuesday next Victoria music-lovers are to be given the opportunity of hearing a brilliant young organist in the person of Walter A. Eichinger of Seattle. Mr. Eichinger will play the fine Casavant organ in the Metropolitan United Church on a programme sponsored by the choir and which will include several choral numbers under the direction of Frank L. Tupman, with Edward Parsons at the organ.

A graduate of Northwestern University and holding the degrees of Bachelor of Music and Master of Music, Mr. Eichinger is a member of the faculty of the University of Washington and is organist and choirmaster of the University Temple, one of the most beautiful churches in Seattle.

His programme will include the great "G" Minor Fantasia and Fugue of Bach, Andante and Finale from the Second Suite of Barnes, and compositions by Rowley, Sowerby, Karg-Elert, Vierne and others. The net proceeds are in aid of the Metropolitan Choir Fund.

OBVIOUS

A Sunday school teacher had been telling her class of boys about the crowns of glory they would wear in the hereafter.

"Now, boys," she said, "can you tell me who will get the biggest crown?"

"Yes, mum," said one of the pupils, "I'm wot's got the biggest head!"

"How do you keep your clothes so new looking?"

In Victoria NEW METHOD has the exclusive licence for the patented Sanitone process —as advertised and endorsed by "Good Housekeeping" and "Ladies' Home Journal." Sanitone dry cleaning is years ahead of ordinary dry cleaning. It is the only process that entirely eliminates the dull film left by ordinary dry cleaning. That's why Sanitoned clothes really look new—with bright, clean colors and clear, fresh patterns. Compare Sanitone dry cleaning—you can SEE the difference.

LICENSED SANITONE CLEANER

Phone G 8166

THE NEW METHOD

LAUNDERERS, DYERS, FUR CLEANERS AND STORAGE

NEW INDUCEMENTS ARE INCLUDED IN GOVERNMENT LOAN

Lower Price Groups Are Tax-Free for Owner for First Few Years—90 Per Cent Loan for Houses Not Costing More Than $2,500—Act Widens Scope by These Measures

CANADA'S new housing legislation, introduced in Parliament June 8 by Hon. Charles Dunning, Minister of Finance, replacing the Dominion Housing Act, 1935, will, if finally approved in its present form, greatly extend the scope of the Government's participation in housing activity throughout the Dominion.

The new measure varies from the original D.H.A. in three main points:

1. It encourages greater activity in small home construction by reducing the required owner's equity in some cases from 20 per cent to 10 per cent on houses costing less than $2,500, and also offers new inducements for loan companies to lend under the Act in the smaller centres of population.

2. It provides a fund of $30,000,000 for loans to limited dividend companies or local housing authorities for erection of low-cost, low-rental homes or multiple dwellings for the benefit of low-income tenants. This section was termed by the Minister "an experiment."

3. It eases the burden of municipal taxation for builders of homes costing up to $4,000.

OWNER'S SHARE

Ordinary provisions of the D.H.A. remain unchanged in the new Bill. On projects costing more than $2,500 it is still required that the owner put up 20 per cent of the total cost, the Government and the lending institutions providing the remainder on a 20 per cent-60 per cent basis.

While much home building had already been initiated in Canada under these terms, it was felt that the Act was failing in its most important function, the encouragement of small home construction. To correct this situation, and impart a new stimulus to the industry in the huge potential market for small homes by inducing people of moderate income and limited savings to build now, the new Bill has increased the amount of the loan for a home costing $2,500 or less from 80 per cent to 90 per cent.

WIDER SCOPE

In addition to simplifying the small builder's financing problems, the new Bill sets aside $15,000,000 more as its share of loans to be made under the D.H.A., 1935, for this purpose, and brings the Government's total allocation for such loans to $20,000,000.

Under the original Act difficulty had been found in securing loans in the smaller communities, due to disinclination of lending companies to risk their investments in such fields. The new measure attacks this problem by guaranteeing the companies against a possible loss on houses costing up to $4,000, where the loan is an 80 per cent one. On smaller houses built with 90 per cent loans, the Government offers the lending institutions a maximum loss guarantee of 25 per cent.

These guarantees will be effective, however, only in specific areas to be designated by the Minister of Finance, and extent of the guarantees will be determined by local conditions governing resale values and other factors affecting the individual investment.

TAX PAYMENT

Of special interest is the third section of the Bill, which recognizes the seriousness of the municipal tax burden, which it characterizes as "the greatest deterrent to building operations."

For houses built between June 1, 1938, and December 31, 1940, the Federal Government will pay 100 per cent of the municipal taxes (exclusive of special or local improvement assessments) for the first year, 50 per cent for the second year, and 25 per cent for the third year. This tax bonus applies only to owner-built homes costing not more than $4,000.

Cost to the Government of this special assistance will amount to about $5,000,000 in three years, it is estimated.

The Bill's low-rental housing plan is of more particular interest to the urban population, this section of the new Act being designed to stimulate the construction of groups of homes or apartment houses by local housing authorities or limited dividend companies for rental at the most favorable rates to people in the low-wage-earning class. Annual rental from such developments must not exceed 20 per cent of the total income of the tenant. No family whose income exceeds five times the economic rental of the unit will be eligible for tenancy. In this way, it is planned to ensure that the benefits of this housing project are reserved for the low-income group.

THE GUARANTEES

In addition, municipally operated housing projects must be backed by a guarantee from the Provincial Government, and the municipality must guarantee that taxes on low rental houses will not exceed one per cent annually on the cost of the project while money remains owing to the Dominion Government.

Private corporations building low rental units under this plan will be required to make an agreement to sell out to the municipality for the amount of capital invested. Known as limited dividend companies, these corporations cannot pay more than five per cent per year on their investment, and the agreement to sell for the capital eliminates any possibility of accretion of capital.

The new Bill will release approximately $100,000,000 for home building in Canada, it is anticipated, with consequent stimulus to industry and commerce generally through the distribution of wages and purchase of materials throughout the Dominion.

ENGLAND'S BEST BOOTS
ON SALE
"K" $7.95

REG. $12.50 VALUE
"K" BOOT SHOP
Cor. Fort and Government

ZEPPELINS USELESS FOR WAR PURPOSES

BERLIN, June 19 (CP-Havas).—Zeppelins will be of no use in future wars, due to the great strides in anti-aircraft artillery, Gen. Erhard Milch, Secretary of State at the Air Ministry, said today. He asserted, however, that Zeppelin construction and operation will continue despite the United States refusal to supply helium to Germany.

UNSYMPATHETIC

The Colonial Office, where a change of secretaries has taken place, is at once more active and sympathetic in its administration, than its predecessor, the Colonial Department.

In the days of Queen Anne, it is recorded, the colonists of Virginia sent a deputation praying that they might be granted the services of a bishop "for the safety of their immortal souls."

The reply they received was: "D—your immortal souls! Grow more tobacco."

FAREWELL TO BACKACHE!

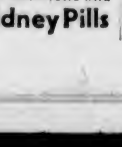

Her back ached—she felt miserable—no pep—she couldn't be "bothered" to go out—lost contact with her friends and was lonely. Her doctor advised her to take Dodd's Kidney Pills. Her backache soon vanished—enthusiasm and energy returned—her eyes sparkled—her step was sprightly—and once again she was her old self! 115

Say GOODBYE TO BACKACHE with Dodd's Kidney Pills

SOULOGY
The Step Beyond Psychology
Teaches How to Succeed
Solves Scriptural Mysteries

These instructive lessons are creating a national sensation because they end fear complexes and all the deep-down causes of man's troubles.

The laws used by the Master to do his wonderful works are made plain, profusely illustrated by pictures showing the Astral bodies. The lessons teach all-powerful Psychology in all its phases, disease and fear complexes, healing, the art of thinking, occultism, and the Master's way of using that science.

We tell how the mind functions in its Seven Primary Mental Planes and how you can tell when you think right or wrong, thus enabling you to key your thoughts to the Divine Mind—and win success financially, in health and in love.

Learn Life's Laws and be a leader! Complete course, $15. Science Publishing Company, Western Office, Radio Central Bldg., Spokane, Wn. (Advt.)

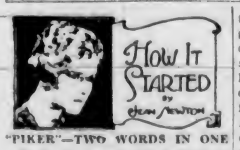

"PIKER"—TWO WORDS IN ONE

It is no news that "piker" is synonymous with "tightwad" and "money-grubber." On the race-track it is applied to small-stake gamblers, in which connection the original allusion is (not particularly seriously) alleged to have been to hart-hit horse habitues, so straightened that they had to walk to and from the racecourse on the turnpike. And the so-called "big-shot" racketeer sneeringly brands the petty pilferer a "piker."

Curiously enough, "piker" in the sense of a stingy, contemptible or impoverished person and "piker" in reference to a sneak-thief or similar cheap criminal are not one and the same word, at least, they spring from different sources.

Let us take the watch apart and see what makes it tick.

Centuries ago, the steel-pointed staff of the pilgrim, vagrant or itinerant soldier who trudged the highways was called a "pike." The individual himself was known as a "piker." These wanderers were always penniless, and it is easy to understand how this term or nickname earned wider application in a related vein.

On the other hand, "piker" signifying "pilferer," is really a variant of "picker," that is, one who picks or plucks, as fruits, flowers, cotton, and, by extension, one who "picks up" in the sense of helping himself to whatever is lying around.

612-16 Fort St. **KIRKHAM'S**
PHONES Groceries - G 8131 Meats - - G 6136 Fruit - - E 8021
Daily Delivery Reliable Foods
Esquimalt, View Royal, Colquitz, Royal Oak, Cedar Hill and Inside Points.
Fair Prices — Honest Weights and Descriptions

HOLIDAY SEASON
Tents, all sizes, for sale or rent. Cots, Stools, Chairs, Sport-a-Beds, Ground Sheets, Etc.
KEEP YOUR HOUSE COOL WITH AWNINGS
F. Jeune & Bro., Ltd.
576 Johnson Street Phone G 4632

NOW OPEN
THE LIDO COFFEE SHOP
Victoria's Newest Rendezvous
BREAKFASTS - LIGHT LUNCHES
SODA FOUNTAIN SERVICE
In Booths or at Counter
New and Modern in Every Detail
Open 7 A.M. to 1 A.M.
801 FORT ST. AT BLANSHARD
"JIM" GICAS, Prop.

Success to the Lido...
In this new and up-to-date Coffee Shop we executed all carpentry and alterations.
FRED W. POOLE
Specialists in Cafe and Store Fixtures
PHONE G 0222 710 CORMORANT ST.

Congratulating the LIDO COFFEE SHOP On Their Modern Premises
SHAWNIGAN LUMBER YARDS, LIMITED
"Complete Builders' Service"
Lumber - Sash and Doors - Paints - Builders' Hardware
2000 GOVERNMENT ST. PHONE G 2311

Fried Spring Chicken Dinner 75c
SIDNEY HOTEL (Sidney)—J. Greenwood, Prop.

For Fire and Automobile Insurance, Rentals and Real Estate Consult
ELSIE B. RICHARDS
Suite 7, Metropolitan Building, Opposite Postoffice
PHONE E MPIRE 7722

Window Blinds
RENEW YOUR FADED AND WORN BLINDS
Liberal Allowance for Your Old Rollers
Estimates Cheerfully Given
CHAMPION'S, LTD.
E 2422 717 Fort Street

Corns Removed Sore Feet Treated
PHONE G 2725
JACOB H. NAROD, D.S.C. Chiropodist
1405 DOUGLAS STREET

WOOD and COAL
BULK SAWDUST, per unit $3.00
60 Sacks $4.50
J. E. PAINTER & SONS
817 CORMORANT ST. PHONE G 2541

Dr. Albert E. Clarke
DENTIST
Suite 35 Arcade Building
1119 Government Street, Victoria
Telephone E 5113

Announcements

Is There a Woman whose soul is so dead to beauty that she is able to remain indifferent to that most ugly of disfigurements, superfluous hair? No! In her heart she just hates it—but fears, which are groundless, often prevent her from taking the necessary steps to have it removed. Call and see Miss Hanman. Fear may be your companion when you enter her office, but happiness and relief will accompany you when you leave. 503 Sayward Bldg., Victoria. Phone G 7642.

See Victoria from the air in modern aircraft. Special rates on Sunday between 1 and 4, leaving from Esquimalt Harbor.

Handweaving exhibition, Empress Hotel, July 2-4. Auspices Weavers' Guild, Victoria Women's Institute.

Fresh Local Strawberries and Fresh Homemade Chocolates. Spooner's, 755A Yates.

Paisley Cleaners and Dyers. We call and deliver. G 3724.

The Chalet, Deep Cove. Chicken dinners, Devonshire cream teas.

LEAGUE PLANS BRITISH TOUR

Another very fine programme has been prepared by the Overseas Education League of Canada for students traveling under their auspices to the Old Land this year. The party will leave Quebec July 1 for Southampton, and between that date and August 10, the date of the departure for Canada, a full itinerary has been planned, this to include, by invitation of the First Lord of the Admiralty, a visit to the British Fleet.

On July 9, the students, in groups of three to five, will be accepted in the battleships Nelson, Rodney, Royal Oak, Revenge and Ramillies, and in the cruisers Southampton, Newcastle, Cornwall and Sheffield. Still with the fleet, there will be visited various English seaside resorts before the return to Portsmouth to view the combined exercises with army and air forces to be held there from July 19 to 23.

The tour includes several other interesting details, including several days' visit in London. The estimated cost of the entire trip is $250. While the organized party will leave Liverpool for Canada on August 11, arriving back in Montreal on August 19, students who wish may remain longer in England at their own expense.

JOHN W. BOLDEN CALLED TO REST

Was Contractor and Builder Here For Many Years—Funeral Rites Tuesday Afternoon

John William Bolden, 2509 Prior Street, well-known contractor and builder here for many years, passed away at the Jubilee Hospital yesterday after a short illness. He was seventy-five years old.

Mr. Bolden was born in England and had resided in Victoria for the past forty-seven years. He was secretary of the Builders' Exchange of this city for some time, and for twenty-two years served on the board of directors of the Royal Jubilee Hospital. He was an active member of the Victoria Conservative party for many years.

There survive besides his widow, two daughters, Mrs. Lionel Greaves, Tacoma, Wash., and Mrs. J. G. M. Lock, Nelson, B.C.; two grandchildren; two brothers and one sister in England.

Funeral services will be conducted at the Thomson Funeral Chapel on Tuesday afternoon at 3 o'clock, Rev. A. E. Whitehouse officiating. Interment will be held in Royal Oak Burial Park.

AUSTRALIAN MAKES THE BEST FATHER

MELBOURNE (BUP).—"Australian fathers are the best in the world," Dr. Featonby, chairman of Australia's Public Health Commission, said in an address here.

"Even the wealthiest and most masculine of them are not ashamed to be tender, and understanding, towards children," he said. "Australian mothers are wonderful, but I have a soft spot for the fathers. You have only to watch them on the beach looking after the children to understand what fine fellows they are. Fathers in most countries are glad to leave children to the mothers' care."

ANCIENT CUSTOM DONE AWAY WITH

British Employers Now Have to Observe the Truck Acts Dealing With Employees

LONDON, June 18.—British employers have to be very careful that they do not infringe the Truck Acts. These acts did away with certain ancient practices by which the wages of workers were paid only partly in money, or, if paid in full, were practically reduced by compulsory trading at company establishments. The principle of the legislation is that, whatever the wage agreed on, it must be paid wholly in cash, and that the recipient must be free to spend it where and how he will.

Firms in the London wholesale textile trade, however, provide meals for their workers and deduct for them from their wages. This is permitted if the employee signs a consenting contract specifying the amount.

PROVIDING MEALS

The practice of providing meals is common, but that little matter of the written contract seems to have been forgotten in a number of cases—as one firm discovered to its cost when an employee sued to recover the whole of the deductions made during a long period of years and was awarded $1,985.

The firm thus suddenly found itself liable to other employees for a very large sum in the aggregate. It therefore posted notices discharging all hands, but offering reengagement on condition that contracts authorizing the deductions for meals were signed and undertakings were given that no attempt would be made to recover past deductions.

Sixty men refused to sign and lost their jobs. Other firms have taken similar action and the men's union is interesting itself in the matter. The outcome is awaited with interest.

Obituary

HERCHMER—Many sympathizing friends were present yesterday afternoon at funeral services conducted from Christ Church Cathedral for Major Laurence Gerald Herchmer. Rev. T. R. Lancaster officiated, after which cremation took place at the Royal Oak Crematorium. There were many beautiful floral tributes received, testifying to the high esteem with which the late Major Herchmer was held.

EASTON—Funeral services were held yesterday afternoon in McCall Bros.' Funeral Chapel for Robert Easton. A large number of friends attended, and the casket and hearse were banked with many floral tributes. D. McKerracher conducted the service, during which the hymns "O God, Our Help in Ages Past" and "Peace, Perfect Peace" were sung. Interment was made at Ross Bay Cemetery, with the following as pallbearers: W. Galloway, J. Thomson, W. McKinnon, W. Woodward, P. Cummings and P. McDonald.

RICHARDSON—The funeral of William Richardson will take place Monday afternoon at 2 o'clock in Sands Mortuary. Rev. A. S. Imrie will officiate, and the remains will be laid at rest in Colwood Burial Park.

COWARD—The funeral of Herbert Coward was held yesterday morning, the cortege leaving Sands Funeral Chapel at 10:15 o'clock and proceeding to Christ Church Cathedral, where Very Rev. Dean Spencer Elliott conducted the services at 10:30 o'clock, in the presence of sorrowing friends. Interment was in Colwood Burial Park, with the following as pallbearers: J. Willows, F. Combe, S. Wilson and T. Smith.

ROBBINS — Yesterday morning there passed away at the residence of her sister, Mrs. D. Ackerman, 76 Menzies Street, Miss Winnie Robbins, in her fifty-second year. She was born in Redruth, Cornwall, England, and was a resident of this city for the past fifteen years. She is survived by, besides her sister, Mrs. Ackerman, an aunt, Mrs. J. Arnell, and cousins in Victoria. The funeral will take place Tuesday afternoon at 2 o'clock in the chapel of Sands Mortuary. Rev. A. E. Hendy will officiate, and the remains will be laid at rest in Colwood Burial Park.

BRUCE — The funeral of Mrs. Mary Jane Bruce, wife of Charles T. Bruce, 140 Ladysmith Street, took place yesterday afternoon at 3:30 o'clock in the chapel of Sands Mortuary. Relatives and a large gathering of friends were present, and the many beautiful flowers testified to the many friends. Rev. Daniel Walker officiated, and the pallbearers were: Len and Bob Waring, sons of the deceased; James Owens, D. Randall, R. Hutchinson and James Smethurst. The remains were laid at rest in the family plot in the Royal Oak Burial Park.

CUNNINGHAM IN DOUBLE TRIUMPH

Carries Off Honors in 220 and 880-Yard Events at Weekly Handicaps

The second of a series of handicap events designed to give members of the Victoria "Y" track and field squad some good training, was held yesterday afternoon at the Victoria High School ground. Vivian Shoemaker, Boys' Work secretary, was in charge during the unavoidable absence of John Baxter, the official handicapper.

Results follow:

220 yards, men—1, "Chuck" Cunningham (16 yards); 2, Arnold Masters (14 yards); 3, Roland Dodwell (15 yards).

880 yards, men—1, "Chuck" Cunningham (50 yards); 2, F. Mylrea (100 yards); 3, Joe Addison (20 yards).

Broad jump, men—1, Bill Brown (18 ft. 9 1-2 ins.); 2, Norman Willis; 3, Bill Thompson.

110 yards, women—1, Lila Crowther (6 yards); 2, Zoe Richards (8 yards); 3, Anna Peden (13 yards).

Broad jump, women—1, Lucy Zilnic (13 ft. 5 1-4 ins.); 2, Anna Peden, 3, Lila Crowther.

At Unveiling of Memorial

England Remembers Heroic King Albert of the Belgians. His Son, King Leopold (Left) and the Earl of Athlone Unveil the British Army and Royal Air Force Memorial to Father at Ypres.

City and District

Contagious Cases—The city health department received notification of five cases of whooping cough, four of mumps and one of chicken pox during the past week.

Three Fined—Three motorists who pleaded guilty to charges of parking over the hour limit were each fined $2.50 in the City Police Court yesterday morning.

Junior Chamber—W. T. Straith, M.P.P., and E. J. Woodward will address the regular meeting of the Junior Chamber of Commerce on Monday evening at 8 o'clock.

Chimney Fires—The city fire department was called out at 5:27 and 8:20 p.m. yesterday to put out chimney fires at 1468 Hamley Street and 922 Blanshard Street.

Fishing Gaff Stolen—Police were informed by Robert Henry, Clifton House, that a fishing gaff was stolen from his boat while it was tied up at the Imperial Wharf on Friday.

Small Blaze—The city fire department put out a small blaze shortly after 12 o'clock last night in the Montrose Hotel, Blanshard Street, that damaged a blind and curtain in one of the rooms.

City Building—Building permits for construction, valued at $7,130, were issued at the City Hall during the past week. The permits included a $3,100 dwelling and another costing $1,800.

Car Damaged—Matthew Lamont, 740 Newberry Street, reported to police last night that while his car was parked on View Street, near Douglas, at 10:25 p.m. yesterday, it was run into by another car, causing the rear bumper of his automobile to be damaged.

Passed Examinations — Miss Florence Phillimore, A.T.C.M., has received word from the Toronto Conservatory of Music that her piano pupils were successful in the examinations recently conducted by Sir Ernest MacMillan. The following results were obtained: Yvonne Davidson, Grade I, first-class honors; and Ida Bianco, Grade II, honors.

Pleads Guilty—In the City Police Court yesterday, Charles Bland pleaded guilty to a charge of stealing an ash receiver and key from the automobile of Leigh Graham parked on Johnson Street on Friday afternoon. Circumstances of the charge were related by Constable Edwin Sturrock. Magistrate Henry C. Hall remanded Bland until Monday for sentence.

Rain is Reported—Some Up-Island areas benefited from rain on Friday, easing tension with respect to forest fires, officials of the Provincial Forest Branch reported yesterday. At some points the rain amounted to a downpour, thoroughly soaking the ground. Southern portions of the Island were not visited, and campers were asked to continue care with fire in the woods over the week-end.

Working Out Programme—The Provincial Department of Public Works withheld announcement of its special road programme yesterday, putting final touches to the details of highway and other works to be undertaken out of $1,500,000 fund now allocated for that purpose. The programme will consist of a little work in most ridings, rather than united effort anywhere, it was understood.

Cabinet Dispersed—Four of the nine members of the Provincial Executive were out of the city yesterday on various missions. Attorney-General Wismer, Hon. W. J. Asselstine and Hon. W. A. Gray were on the Lower Mainland; and Hon. K. C. MacDonald on a tour of northern ridings, where he is to meet farmers' institutes. Members of the Cabinet here refrained from public announcements.

Urges Restriction—During a discussion by the Saanich Council of the problem presented by the inadequacy of the water supply at Cadboro Bay and Gordon Head at certain hours of the day, Councillor J. W. Howroyd recommended that the council should limit the use of water for irrigation purposes. Councillor Howroyd did not suggest that irrigation should be prohibited altogether, but urged that reasonable restrictions should be placed on this practice, in order that there should be sufficient water available for domestic purposes.

PERMITS ISSUED SHOW INCREASE

Eight Houses Will Be Erected in Both Oak Bay and Saanich Municipalities

Oak Bay headed the list of building activities in the three outside municipalities this week, when eight permits were issued for houses, having a total value of $27,250. A similar number of homes will be erected in Saanich, but the total number of permits, including repairs and small buildings, totaled twenty-three, representing an expenditure of only $18,565. No permits were taken out from the Esquimalt Municipal Hall this week.

Papers were taken out in Oak Bay for two homes to cost more than $5,000 each. Mrs. I. McAdie will build a six-roomed home on 296 King George Terrace to cost $5,125, and Dr. R. W. McDougall a $5,300 eight-roomed house at 636 Newport Avenue.

The other permits issued were to L. P. Hutchings for a house of six rooms at 1018 Monterey Avenue, costing $2,600; E. S. Cross for a five-roomed dwelling at 755 Oliver Street, to cost $1,900; W. Taylor for a $2,000 house of five rooms at 1645 Yale Street; W. C. Gelling for house at 2438 Heron Street, consisting of five rooms and valued at $3,000; W. F. Sawyer, 2695 Topp Avenue, for a $3,425 home of five rooms, and one for a $3,300 dwelling at 2526 Dalhousie Street having five rooms.

SAANISH PERMITS

Saanich permits were taken out by K. R. Genn, who will build a four-roomed house on Parker Avenue at an estimated cost of $1,250. A home of five rooms at Obed and Qu'Appelle Streets will be erected by D. Porter at a cost of $2,500. F. Alexander has taken out papers for a four-roomed dwelling on Shelbourne Street, costing $1,500. On Craigmillar Avenue, Thomas Gwilt will build a house of five rooms which will cost $1,800. Two five-roomed houses will be built on Obed Avenue, one by W. B. Dillabough at a cost of $2,000 and the other by R. Atherton to cost $1,500. A $1,200 home of four rooms will be erected on Cadillac Avenue for R. E. Smith and J. Burnett completes the list with a dwelling of five rooms on Walter Avenue, which he estimates will cost $1,500.

NO SERVICE TODAY

The Cadboro Bay Anglican Mission, Rev. Robert Connell, pastor, will not hold a service today, as previously announced. The service, with Evensong and sermon, will be held next Sunday.

Interruption on Hand Loom

Pussy Looks On While Mrs. Rex Aitken Works On Her Hand Loom. Her Tapestry Designs Have Been Purchased by the Royal Family.

This Is the New CONNOR
With Smart Design and Entrancing Beauty
Always famous for quality, the Connor now includes new conveniences, marked improvements and a design that raises it to the most beautiful washer ever created. Cleaner, quicker washing offers new freedom from washday drudgery.
EASY TERMS ARRANGED
FLETCHER BROS.
1130 Douglas Street - (VICTORIA) LTD. - Phone G 7148

$1.99 SAWDUST $1.99
BULK — ALL No. 1 FIR
$3.00 — SELKIRK SAWDUST, Bulk — $3.00
E 4101 **ALERT SERVICE** E 4102

• Preserving Strawberries •
The Season Will Be Short—Place Your Orders Early.
FRUIT and JELLY JARS, RUBBER RINGS, TOPS — Use
B.C. CANE SUGAR
100-lb. sack, $5.85 50-lb. sack, $3.00 20-lb. sack, $1.36
10-lb. sack, 67¢
WE DELIVER EVERY DAY
SCOTT & PEDEN, LTD.
G 7181 COR. STORE AND CORMORANT STS.
HAY — GRAIN — GROCERIES — FLOUR — FEED

VACATION TIME IS CALLING
GO BY STREAMLINED CRUISER COACHES
San Francisco ..... $26.50 Return
Los Angeles ..... $35.20 "
San Diego ..... $38.85 "
50¢ EXTRA VIA REDWOOD HIGHWAY ONE WAY
New York $73.35 Return Chicago $55.50 Return
FARES FROM VICTORIA
Gray Line Travel Bureau
756 Yates Street Phone E 3833

No. 1 Fir Millwood $2.50 per Cord
INSIDE BLOCKWOOD - - $4.00 Per Cord
All in 2-Cord Lots
G. HARKNETT. PHONE **G 2647**

FOR RENT
Completely furnished, with appointments of excellent taste, and newly redecorated, a waterfront home, exclusively situated, comprises six bedrooms and three baths on upper floor, entrance hall and large living-room, den and dining-room adjoining and also servants' quarters.
For Inspection Call
Victoria Homes & Gardens Limited
Phone E 6631 1314 Broad Street

NO. 1 FIR HEADSAW
SAWDUST
Per unit, bulk $2.50
Per unit, sacked $3.50
60 SACKS
KITCHEN RANGE
Sawdust Burners
FULLY INSTALLED
$20 Cash
NO. 1 FIR
MILLWOOD
12-inch length, per cord $2.50
INSIDE FIR
Per cord $4.00
BARK SLABS
Per cord $3.25
(In 2-cord lots.)
FURNACE BURNERS
Fully Installed
$30 Cash
MANNING & SHAW FUELS
1910 STORE STREET E 0624

CORRY'S SLUG DEATH
INDISPENSABLE to NURSERYMEN and GARDENERS
IT'S JUST A MIRACLE
ONE TASTE—AND THEY'RE DEAD
Obtainable From Florists, Nurserymen, Seedsmen and Hardware Stores
F. D. CORRY
417 Sayward Bldg. Phone E 3044

Wife—Wake up, John! There's a burglar going through your pants pockets.

Husband (turning over)—Oh, you two just fight it out between yourselves.

PERSONAL ITEMS and SOCIAL HAPPENINGS

Women From All Parts Of Province Will Meet

Fifth Biennial Convention of Women's Institutes To Be Held in Vancouver in July—Quebec Superintendent to Be Among Speakers

VANCOUVER, June 18 (C.)—More than 150 rural and small-town home-makers from every part of British Columbia will attend the fifth biennial Provincial Convention of the women's institutes here July 6-8.

For three days they will leave their duties of housekeeping, vegetable gardening, berry-picking and poultry-raising to consider questions for the betterment of "home and country," which is the world-wide motto of women's institutes.

The delegates will be welcomed officially by Mayor George C. Miller. Mrs. F. B. Burden, president of the Point Grey Women's Institute, will reply.

THE SPEAKERS

Speakers expected are Premier T. D. Pattullo; Dr. K. C. MacDonald, Minister of Agriculture, under whose departmental women's institutes function; Dr. G. W. Weir, Minister of Education; J. B. Munro, deputy minister of agriculture, who will lead a round table conference on agriculture, and John B. Kyle, Provincial technical organizer.

Miss Hazel McCain, Ste. Anne de Bellevue, superintendent of Quebec women's institutes, will lead a round table discussion in home economics.

FOLK FESTIVAL

An educational and entertaining feature will be a "Canadian Mosaic" evening, July 6, arranged by the Vancouver Folk Festival Society. Mrs. John T. McCay, president, will give an illustrated talk on "Contributions of New Canadians," and the folk dances and songs will be under the stage direction of Carleton Clay. There will be songs and dances of Sweden, China, Japan, Czechoslovakia and the Ukraine.

Two British Columbia products luncheons with accompanying talks, a "milk" playlet and a handicraft exhibit will demonstrate the work of the home industries committee.

WORLD PEACE THEME

Thursday afternoon's session will be held at the University of British Columbia. It will be devoted entirely to world peace and international relations. Those taking part will be Mrs. Theed Pearse, Courtenay, Provincial convener of the committee on peace and international relations; Miss F. Martin, Hazelmère, who will report on the peace garden at Blaine, Wash.; Mrs. H. McGregor, Penticton, national as well as Provincial president, who will give an illustrated talk on the international peace garden between Manitoba and North Dakota, and Elizabeth Bailey Price, Provincial secretary, who will bring a good will message from the General Federation of Women's Clubs Kansas City convention, which she attended in May.

The five Provincial officers will make important contributions to the programme. These will include the presidential address by Mrs. McGregor, who will report also on the last National Women's Institutes convention as well as on women's institute work in the Okanagan Valley and Saimon Arm districts.

PROVINCIAL ACTIVITIES

Mrs. H. H. Pitts, Nelson, will present a financial statement and describe women's institute work in the Kootenay and Arrow Lakes districts. Mrs. J. L. White, Victoria, first vice-president, will tell of institute activities on Vancouver Island, and Mrs. M. E. Noble, of Hatzic, that of the Fraser Valley. Elizabeth Bailey Price, secretary, will give some highlights of the Pan-Pacific Women's conference held in Vancouver last Summer.

Mrs. Vangie McLachlan, Victoria, superintendent of British Columbia Women's Institutes, will also speak and lead a discussion of institute work and method.

Eight Provincial conveners will give outlines of their various committees. These are: Mrs. K. Popoff, Slocan City, home economics; Mrs. M. A. Bryant, Courtenay, public health and child welfare; Mrs. M. L. Tomer, Barnston Island, agriculture; Mrs. M. A. Barber, Hope, Canadian industries; Mrs. B. F. Gummow, Peachland, Canadianization and immigration; Miss Joyce Kilmer, Coquitlam, community betterment; Mrs. Margaret Murray, Lillooet, legislation, and Mrs. J. D. Gordon, Victoria, education.

To Be Married Next Month

MISS MARGARET WILLIAMS

MR. JOHN L. NICHOLLS

Mr. and Mrs. J. T. Williams, Nanoose Bay, V.I., announce the engagement of their only daughter, Margaret Alexandria, to Mr. John Leonard Nicholls, eldest son of Mr. and Mrs. C. Nicholls, 1291 Holloway Street, Victoria. Both the bride and groom-to-be are graduates of the University of British Columbia, the former being a member of Alpha Gamma Delta Fraternity. The wedding will take place on July 9.

ENGAGEMENTS

PLOWMAN—RYLES

Mr. and Mrs. D. Ryles announce the engagement of their second daughter, Florence Ivy, to Mr. Roy James Plowman, of Port Alberni, son of the late Mr. and Mrs. J. Plowman, of Victoria. The wedding will take place on July 16 at 8 p.m. at St. Alban's Church.

WAGG—CLARK

The engagement is announced of Anne Milson, younger daughter of the late Mr. and Mrs. George C. Clark, Vancouver, to Mr. Edwin Wagg, Victoria, only son of Mr. George Wagg, of Vancouver. The wedding will take place on Saturday, July 9, at 2.30 p.m., in St. Matthias Church. Foul Bay, and a reception will be held after the wedding at the home of Mrs. W. F. Emery, 1563 Gladstone Avenue.

DAVIES—POLLARD

Mr. and Mrs. J. W. Pollard announce the engagement of their younger daughter, May, to Mr. Albie Davies, son of Alderman and Mrs. W. H. Davies. The marriage will take place quietly about the middle of July.

LARSON—PHILLIPS

The engagement is announced of Mabel C. Phillips, youngest daughter of Mrs. J. H. Mann, Michigan Street, and the late Mr. T. W. Phillips, to Mr. Fred V. Larson, only son of Mrs. A. Larson and the late Mr. V. Larson, of Portland, Oregon. The wedding will take place quietly early in July.

Clubs-Societies

Patricia Lodge

Princess Patricia Lodge No. 238, Order Daughters of St. George, met on Friday with the president, Mrs. S. Harris, in the chair. One new member was welcomed. Installation of officers took place, and district deputy, Mrs. N. Muckle, and supreme conductors, Mrs. E. Burke and Mrs. S. Sparks, assisted by the guard team, performed the ceremonies. The guard team was attractive in its uniform of white and red, and beribboned staffs. Officers installed were, past president, Mrs. S. Hennis; worthy president, Mrs. E. Campbell; vice-president, Mrs. E. Duncan; first conductor, Mrs. E. Sladden; second conductor, Mrs. J. Mason; inside guard, Mrs. J. Molyneux; outside guard, Mrs. A. Spaven; trustees, Mrs. F. Lee and Mrs. A. Green. The new president gave the district deputy, Mrs. Muckle, a bouquet of flowers, and the past president, Mrs. Hennis, her past president's jewels and a silver rose bowl. The retiring past president, Mrs. Graham, and supreme conductors received bouquets of flowers. Hand painted cake plates were presented to Mrs. A. Spaven and Mrs. H. Tisdale. Preceding the installation a meeting was held, when plans were made to hold a garden party at the home of Mrs. J. Mason, 1117 Esquimalt Road, on July 13. There will be stalls of needlework and home cooking, also housie-housie. Princess Patricia Lodge will hold a joint memorial service on Sunday, June 26, in the K. of C. Hall. Members are asked to bring flowers. Officers of both lodges will hold a practice on Friday in the K. of C. Hall.

• • •

Lodge Alexandra

Lodge Princess Alexandra, D.O.E., met recently, with Mrs. I. Tyrrell presiding. The district deputy, Mrs. F. Smith, gave an interesting report on the fraternal visit to New Westminster. The district deputy installed into office Mrs. G. Gosnell, P.P., as third guide; Dorothy McVie as pianist, and Mrs. Gordon, P.P., as escort. The tearooms at the Provincial Exhibition will be convened by Mrs. Tyrrell, assisted by Mesdames Swan, Gosnell, Bell, F. Smith, Waters, [illegible]ridge, Warr, Elesmore, Kirchin, Stevenson, McVie and Miss Dorothy McVie. Final arrangements were made for the garden party to be held at the home of Mrs. Coldwell, P.P., Esquimalt Road, on July 22. The affair will be opened by Mrs. F. Smith. Members were reminded of the gift shower to be held on Wednesday at 6:30 p.m. at the meeting of Juvenile Lodge, Princess Margaret Rose, for its garden party to be held on July 6 at the home of Mrs. Swan, 1731 Kings Road. A shower for the Princess Alexandra Lodge garden party will be held at the home of the president, Mrs. Tyrrell, 1118 Yates Street, on Thursday, July 7 at 7:30 p.m. Mrs. C. Smith, Mrs. Tyrrell and Mrs. Swan will meet in the S.O.E. Hall tomorrow to discuss arrangements for the picnic. The date will be set later. The next meeting of the lodge will be held on July 21.

• • •

Duncan Sunset Chapter

Owing to rain, the garden party arranged by Sunset Chapter, Order of the Eastern Star, which was to have been held at the home of Mrs. O. Droob was held at the United Church Hall, Duncan, and in spite of adverse weather, a substantial sum was raised for the chapter funds. The hall was gaily decorated, roses being used on the stalls and tea tables. Tea was served under the direction of Mrs. E. L. Robson, who was assisted by Mrs. D. Shand, Mrs. J. Sutherland, Miss Maxine Weston and Miss Mary Cummins. Mrs. C. B. Mains sold tea tickets. A novelty stall was in charge of Mrs. W. B. Powel and Mrs. R. Cummins; Mrs. D. Tait, Mrs. R. Weston and Mrs. Tarlton Storey sold cooked food. A cake weight guessing contest was in charge of Mrs. C. Dibb, the cake being made and donated by Mrs. R. Warwick. A dart-throwing game was operated by Mrs. C. Droob and Mrs. H. W. Driver, and Cecil Smith looked after the bingo game. Miss May Toombs acted as general convener.

• • •

St. Luke's W.A.

A most interesting and inspiring meeting was held at St. Luke's, Cedar Hill, on Thursday, with a full attendance of members and friends. The Diocesan president, Mrs. D. M. Duncan, was the guest speaker and delighted everybody with her bright and informative address. Before beginning her address, she read the Diocesan Life Members' Service, when Mrs. H. Eastwood was made a life member by the members of St. Luke's and other W.A. friends. Mrs. G. Lifton, Parochial president, pinned on the badge; Mrs. Kingsberry presented the framed certificate, and a sheaf of pink carnations, roses and sweet peas was also given to Mrs. Eastwood, in recognition of her devoted service to the cause of missions and the W.A. for many years. Mrs. Duncan was also given a bouquet of flowers, following a sincere expression of thanks and appreciation for her first visit and fine address. Tea was served.

• • •

Britannia Lodge

The annual garden party of Britannia Lodge, No. 216, L.O.B.A., was held at the home of Mrs. E. Burke, 1042 Johnson Street, recently. Mrs. M. Paterson, worthy mistress, opened the party and was presented with a bouquet of sweet peas and carnations by Mrs. M. Hunter, the general convener, who also received a bouquet of rosebuds, the presentation being made by Mrs. F. Smith. Mrs. Hunter assisted Mrs. Paterson in welcoming the guests. Assisting at the stalls were Mrs. Hunter, Mrs. McVie, Mrs. Cuthbird, Mrs. Jane, and Mesdames Cook, Carter and Burke were in charge of the tea arrangements, and teacups were read by Mrs. White. The next meeting of the lodge will be held on Tuesday in the Orange Hall. This will be the last business meeting of the season.

• • •

Tuberculous W.A.

The monthly meeting of the Women's Auxiliary to the Tuberculous Veterans, Post No. 18, was held recently at the home of Mrs. Barraclough, 314 Robert Street, with the president, Mrs. D. W. Burnett, in the chair. Mrs. R. V. Campbell was chosen as delegate to the convention, with Mrs. Standerwick as alternative. A report on the zone meeting, which she attended in Port Angeles, was given by Mrs. Standerwick. Mrs. Mossop was appointed purchaser of materials for aprons to be sold at the Fall bazaar. Mrs. Kelly gave a report on the recent card party. Another card party will be held in the Tubercular Veterans' clubrooms on July 13 at 8 p.m. in aid of the convention fund. Tea was served by the hostess, assisted by Miss Helen Sommerville.

• • •

Diocesan Board

Members of the Diocesan Board of Columbia W.A., numbering over 120, held their June meeting in Metchosin Community Hall on Friday. Arriving by bus at 10:30 a.m. the members were welcomed by Mrs. F. A. Osborne, president of the W.A. to St. Mary's, Metchosin. After the morning business session, Rev. H. M. Bolton held a service in the church. Members brought their own luncheon, and coffee was supplied at the hall. The meeting concluded at 3:30 p.m., when afternoon tea was served by the Metchosin W.A. members, Mesdames H. M. Bolton, Fergus Reid, W. Witty, Jackson, H. Helgeson, Miss K. Chegwin, also Misses Nora Bolton, Beryl and Joan Pears.

• • •

Metropolitan W.A.

The Metropolitan Church W.A. held a tea party on Thursday afternoon at the parsonage. Mrs. A. E. Whitehouse and Mrs. J. T. Williams as hostesses. Mrs. J. L. Crimp had charge of the silver collection. A bowl of red roses centred the tea table, which was presided over by Mrs. F. H. Wills, Mrs. E. O. Weston, Mrs. W. H. Harte and Mrs. C. H. Williams, assisted by Mrs. E. E. Wescott, Miss Stevens, Mrs. J. G. Jones and Mrs. R. Pettigrew. The Misses Whitehouse sang a duet; piano and violin numbers were played by Miss and Master Lorendi; Mrs. Dearborn recited and Miss Elaine Harte sang.

• • •

Canadian Daughters

The social meeting of the Canadian Daughters League Assembly No. 5 was held in the K. of C. Hall on Thursday evening with a good attendance, and the president, Mrs. H. R. Milburn, in the chair. After the regular business had been dealt with, the members were entertained by Group No. 2 under the convenership of Mrs. Stinson, at an amusing indoor picnic, after which, delicious refreshments were served. Tickets on the quilt made by the sewing group were drawn, the winning number being held by Mrs. R. G. Stinson.

• • •

St. Michael's W.A.

The monthly meeting of St. Michael's W.A. was held at the home of Mrs. K. Mead-Robins, East Saanich Road, with Miss K. Oldfield presiding. A satisfactory report was read by the treasurer, Mrs. J. G. Peet, and it was decided to discontinue the meetings during July and August. St. Michael's Junior W.A. will hold a silver tea on Monday, June 27, in the Royal Oak Community Hall, and the Prospect Lake Junior W.A. will hold a silver tea at the home of Mrs. D. Hewitt, Prospect Lake Road, on Tuesday, June 28.

• • •

St. Aidan's Guild

A garden party will be held at the home of Mr. and Mrs. George Haley, Gordon Head, on Wednesday afternoon from 3 to 6 o'clock, under the auspices of St. Aidan's Ladies' Guild. There will be afternoon tea, ice cream, strawberries, home cooking, vegetables and a coconut shy. A musical programme has been arranged. Further information may be obtained by telephoning Mrs. T. G. Griffiths, E 1395.

• • •

Langford Girls' W.A.

A meeting of St. Matthew's Girls' W.A., Langford, was held on Friday evening at the home of Miss Glenys Smedley, at Langford. Plans for a strawberry fete to be held on Wednesday afternoon at 3 o'clock were arranged. The fete will be held at "Marshwood," the home of Mr. and Mrs. D. B. F. Bullen on Station Road. There will be afternoon tea, home cooking, candy and flower stalls, and games and contests.

• • •

United Presbyterial W.M.S.

The rally of the Women's Missionary Society of the United Presbyterial will be held on Friday afternoon at 3 o'clock in the First United Church, when Mrs. George Guy will present a report of the sessions held this month at the Dominion Board in Toronto. Other items also insure an interesting meeting. The executive will meet at 2.15 o'clock.

• • •

St. Ann's Alumnae

The annual meeting of St. Ann's Alumnae will be held in the seniors' recreation room at the academy on Thursday evening, June 23, at 8 o'clock. Elections will take place, and all members are asked to be present. Former pupils are cordially invited to attend. Announcement of the essay award will be made. Refreshments will be served.

• • •

Pro Patria W.A.

A social evening will be held by Pro Patria W.A., Canadian Legion, on Tuesday at 8 p.m. Owing to the large crowd attending the last social, the affair will be held in the large hall. Cards and housie-housie will be played. Refreshments will be served. An invitation is extended to the public. Members are asked to bring a friend.

• • •

W.B.A. Review

The regular meeting of W.B.A. Review No. 1 will be held in the K. of C. Hall at 7:30 o'clock tomorrow evening. After a short business meeting the members will be entertained by the Qu-Alex Girls' Club.

• • •

First Baptist Union

The meeting of the Women's Union of the First Baptist Church was held in the church recently. The devotional message was given by Mrs. Freeman, assisted by Miss Tabor. Miss Helen Kirkwood gave a comprehensive address on the work carried on by the Y.W.C.A. in Victoria.

• • •

St. Mark's W.A.

St. Mark's W.A. will hold a garden party on Wednesday afternoon at 3 o'clock at the home of Mr. and Mrs. Giles, on Boleskine Road, opposite St. Mark's Church. Members and friends are cordially invited.

• • •

First United W.M.S.

The monthly meeting of the First United W.M.S. will be held tomorrow at 2:45 o'clock in the school hall. The departmental reports will be presented. Ladies of the congregation are invited to attend.

• • •

St. Paul's W.A.

St. Paul's W.A. will hold a silver tea at the home of Mr. and Mrs. W.E.A. Barclay, 985 Admiral's Road, Esquimalt, on Wednesday from 3 to 5 o'clock. All friends will be welcome.

• • •

Army and Navy L.A.

The Ladies' Auxiliary to the Army and Navy Veterans will hold its monthly meeting on Tuesday evening at 8 o'clock in the clubrooms.

• • •

Princess Margaret Rose

The juvenile branch of the Daughters of England, Princess Margaret Rose, No. 40, will meet in the S.O.E. Hall on Wednesday at 6:30 p.m. Members are asked to note the change of time.

• • •

Girls' Friendly Society

A sale of work and a tea will be held at the Memorial Hall on Thursday from 3 to 6 p.m., under the auspices of the Girls' Friendly Society.

ST. ALBAN'S PICNIC

At a recent meeting of St. Alban's Sunday school teachers, final arrangements were made to hold the annual picnic on Saturday at Mount Douglas Park. Buses will leave the hall, corner of Belmont Avenue and Ryan Street, at 10:30 a.m., and will return at 6:30 p.m.

Engagement Is Announced

—Photograph by Jus-Rite.

MISS MURIEL BARKER

Photo by Savannah.

MR. WILLIAM JOHNSTON

Mr. and Mrs. J. S. Barker, 430 Boleskine Road, announce the engagement of their youngest daughter, Muriel Viola, to Mr. William Everett Johnston, eldest son of Mr. and Mrs. W. H. Johnston, 2572 Vancouver Street. The wedding will take place in July.

Pioneer Citizen to Celebrate Birthday

MRS. HENRY BAILEY

Of 926 Caledonia Avenue will celebrate her eighty-second birthday tomorrow. Mrs. Bailey is the daughter of Mr. and Mrs. Crowther, pioneers of Vancouver Island, who came to Victoria in the early sixties.

ONLY ONE large LUX carton top and 10 cents....Get your illustrated 56 page LUX Knitting Book

DON'T PUT OFF SENDING FOR THE LUX KNITTING BOOK OR YOU'LL REGRET IT. IT'S THE MOST COMPLETE—MOST ATTRACTIVE KNITTING BOOK YOU'VE EVER SEEN!

• Everywhere you hear women talking about the beautiful 56 page Lux Knitting Book. There's never been anything like it. 49 things to make . . . All original styling. Something for everyone in the family. Lovely illustrations. Simplified, easier-to-follow instructions. Don't miss this sensational offer!

AND FREE . . . A COMBINATION RULE AND NEEDLE GAUGE —a convenient aid to better knitting

DON'T DELAY! SEND THIS COUPON NOW!

Tear off this panel from a Large Lux package

Lux Knitting Book, Department V.C.-3, 308 Georgia St. E., Vancouver, B.C.

I enclose the top panel from a large package of Lux, and 10 cents to cover postage and handling. Please send me postpaid my copy of the new 56-page Lux Knitting Book, and in addition my FREE combination rule and needle gauge.

Name

Street Address

Town Province

A NEW HAT SHOP FOR VICTORIA . . .

It is now open . . . specializing in the latest in style with a complete line of millinery and accessories. We invite your inspection of chic offerings.

The Ritz Millinery

1447 DOUGLAS STREET

Mrs. M. C. Curry Miss H. Bullock

Special—Window Screens

TO MEASURE — With Black Galvanized or Coppered Wire

A Phone Call Will Bring to You an Estimate Without Charge or Obligation

The Red Cross Workshop

584-6 Johnson Street Phone E 3513

Store Your Furs

WITH EXPERT FURRIERS

Give Them the Protection of Scientific Treatment at

FOSTER'S FUR STORE

733 Yates Street Phone E 5514

SAFEWAY AND PIGGLY WIGGLY

COMPARE THESE ★ First-of-the-Week FOOD VALUES

Start now to save money on your Food Purchases. Shop where prices are consistently low.

MONDAY, JUNE 20

B.C. EXTRA FINE SUGAR

10-Lb. Sack 65¢ 20-Lb. Sack $1.25 100-Lb. Sack $5.65

PASTRY FLOUR Snowflake, 24-lb. sacks. Each 89¢

BAKING POWDER Jameson's, 12-oz. tins. Each 22¢

BUTTER Fraser Valley, first-grade creamery, 3 lbs. 95¢

EGGS Grade "A" Pullets (fine size for cooking). Doz 27¢

SARDINES For tasty sandwiches. Brunswick, in oil. (Limit 6). 2 tins 9¢

P. & G. SOAP Washes clothes whiter. (Limit 4). 2 bars 5¢

COFFEE Highway Brand, so economical and dependable. Lb. 19¢

RINSO DEAL 1 large and 1 small pkg. of Rinso, both for 20¢

SODAS Ormond's, large family pkg. Each 20¢

PRUNES Medium size. 3 lbs. 25¢

POT SCRUBS Keeps your pots and pans gleaming. (Limit 4). 2 for 5¢

TAPIOCA DEAL 2 pkgs. Minute Tapioca and 1 ½-lb. Baker's Cocoanut, all for 25¢

SHREDDED WHEAT Try them hot, split and buttered, with fresh berries and cream. (Limit 3). Pkg. each 9¢

Tomatoes HOTHOUSE 2 lbs. 25¢

LEMONS SUNKIST Medium Size. Per doz 15¢

BANANAS GOLDEN RIPE 3 lbs. 22¢

POT ROASTS, lb. 10c
BOILING BEEF, lb. 7c
HAMBURG, lb. 9c
VEAL STEW, lb. 10c
VEAL CHOPS, lb. 18c
ROUND STEAK, lb. 25c

We Reserve the Right to Limit Quantities

SAFEWAY STORES, LTD. PIGGLY WIGGLY (CAN.), LTD.

Fine Quality English Woolens FOR MEN AND WOMEN

GORDON ELLIS, LTD.

ENGLISH WOOLLEN SHOP

PASTEL SILK SUITS, large size $5.95

A. K. LOVE, LTD.

708 View Street —Ladies' Wear— Up From Douglas

Trusses and Abdominal Supports

A Private Department Offering You the Services of a Graduate Fitter of Over 25 Years' Experience

Satisfaction Guaranteed - - - A Consultation Is Invited

No Appointment Necessary

OWL DRUG CO., LTD.

W. H. Bland, Manager

Prescription Specialists for Over Fifty Years

Campbell Bldg., Cor. Douglas and Fort Phone G 7112

See Our Up-to-Date NURSERY DEPARTMENT

Everything for the Baby

Home Furniture Co.

825 FORT STREET E 9921

THE IDEAL SPRING FOOTWEAR

"VITALITY" and "QUEEN QUALITY"

Shoes in the Latest Costume Colors

MUNDAY'S

1208 DOUGLAS STREET

Members and friends of the FIRST UNITED CHURCH will hold a Farewell Gathering at the church on WEDNESDAY EVENING NEXT at 8 o'clock, in honor of Dr. and Mrs. Wilson.

Any friends not connected with the church will be heartily welcomed on this occasion.

Social Activities and Notes of Personal Interest

Substantial Sum Raised At Annual Garden Fete

As result of the successful garden fete held yesterday by the East Victoria District Local Association of Girl Guides, the sum of $130 was realized. The affair was held at the home of Mrs. Curtis Sampson, "Molton Combe," Newport Avenue, Oak Bay, the garden forming a most delightful setting. In the unavoidable absence of Reeve R. R. Taylor, the party was opened by Capt. William Ellis, who, in an appropriate and happy little speech, congratulated the Guides upon their undertaking, wishing them every success and encouraging them to spread the good word of Guiding throughout all districts in Victoria.

BRIDGE AND MAH JONG

In addition to many amusements, stalls, games, etc., bridge and mah jong were played in the house, Mrs. Alfred Woodcroft as convener. There were seven tables of players, and the prizes, given by Mrs. L. A. Genge, district commissioner, and presented by Mrs. Walter Nichol, were won by Mrs. C. S. Wilkie and Mrs. P. E. Taylor. Tea for the players was served in the dining-room, the table being charmingly arranged with a crystal bowl of pink and mauve sweet peas and green tapers in green glass candlesticks. Mrs. C. V. Schivener and Mrs. Sandham Graves presided and Girl Guides assisted in serving.

Another tea table for the special guests was placed on the veranda, where bright popples made effective decoration, and here Mrs. Curtis Sampson and Mrs. L. A. Genge presided, Miss Boo Wilson and other members of the local association assisting.

GARDEN TEA

Small tables in the garden accommodated the other tea guests, Mrs. George Lillie, Mrs. Saxton-White and Mrs. F. D. McKechnie being in charge of the whole tea arrangements for the afternoon, and the garden tea tickets were sold by Mrs. Saxton-White and Miss Agnes Fish. Mrs. McKechnie, Mrs. W. J. Oliver and Mrs. W. H. Hayward presided at the urns and the assistants were Mrs. J. F. Lowe, Mrs. Allan Harper, Mrs. G. E. Day, Mrs. Adams and Mrs. Armstrong, together with Guides from the Joan of Arc, Edith Cavell, Gonzales and Oaklands companies. Miss A. B. Cooke told fortunes.

FOLK DANCING

There was folk dancing on the lawn, the Second Edith Cavell Company appearing in "Durham Reel," "Haymakers" and "Black Nag." Barbara Gordon gave a recitation; Sheila Graves gave a number of clever impersonations and Joyce Unwin danced very charmingly. The Brownies appeared in a singing game, "A'Hunting We Will Go".

A treasure hunt caused much amusement and was won by Mrs. V. Pritchard; the cake was won by Mr. William Hayward and a box of candy by Mrs. H. J. Davis. Clock golf was in charge of Miss Marian Pitts. Coconut shies and a variety of other games were in charge of the Guides, and stalls of home cooking and candy did a thriving business.

Miss Arnaud, of the Edith Cavell Company, called for three hearty cheers for Capt. Ellis and for Mrs. Sampson, who with the district commissioner, Mrs. Genge, welcomed the guests and assisted with the general arrangements of the afternoon's programme. The proceeds will aid in the establishment of the new permanent Guide camp now under construction at Sooke.

SOME HEIGHT

Tourist—"What are those things sticking out at the side of that skyscraper?"

American — "Oh, they're milestones."

Favorite Pianist Returning

MADAME GERTRUDE HUNTLEY GREEN

Who is leaving for the West early in July, will give a recital for the Summer School of Education at the Victoria High School some time during the first week in August. Madame Huntley Green, who is director of music at Alma College, St. Thomas, Ont., is coming to Victoria to visit her daughter, Mrs. James Munro, 2112 Granite Street, Oak Bay.

Social and Personal

Entertains at Tea Hour

Miss Rae Millar entertained yesterday at the tea hour at the home of her parents, Mr. and Mrs. A. W. Millar, 625 Linden Avenue. The tea table, centred with a bowl of shell pink roses and flanked by pink tapers in silver sconces, was presided over by Miss Marion Carter and Miss Josephine Wilson, and assisting in serving were Miss Phyllis Dickinson and Miss Connie Sullivan. The guests included Misses Laura Bapty, Pat Boyd, Rubymay Brown, Mary Louise Bryant, Betty Mae Cameron, Marion Carter, Pat Crawford, Joyce Dalziel, Phyllis Dickinson, Iris Dixon, Anne Gardiner, Helen Gilliland, Muriel Hawkes, Ruth and Betty Lou Horton, Barbara Hutcheon, Diana and Daphne Ker, Nancy Kyle, Ticky Lindgren, Enid Long, Ena Lovick, Donna McInnes, Hilda Newton, Bunny Patterson, Dorothy Peacock, Suzette Plimley, Audrey Porter, R. Prentice, Mary Riddell, Ann Ridewood, Grace Stuart, Connie Sullivan, Maza Takahashi, Muriel and Betty Thatcher, Johephine Wilson and Gwen Wright.

At Empress Hotel

Visitors to Victoria who registered at the Empress Hotel yesterday included Miss Harton, Mr. and Mrs. H. W. Ginthner, L. E. Kunler, Los Angeles; Dr. and Mrs. J. Felson, Mount Vernon; Dr. Alice Hall, Mr. and Mrs. R. V. Croskey, Chicago; Mr. and Mrs. L. F. Croskey, Portland; Mr. and Mrs. C. T. Glenn and family, Boise, Idaho; Mrs. Pearl W. Kepler, Mr. and Mrs. J. S. Davis, Dayton, Ohio; Miss Louise Mahler, Minneapolis; Mr. and Mrs. F. R. Lutz, Mr. and Mrs. F. L. Reid, Mr. and Mrs. F. J. Knauss, Denver, Colo.; Mr. and Mrs. Harold G. Baker, Belleville, Ill.; Mrs. Charles Marvel, Redmond, Ind.; Mr. and Mrs. C. A. Dickey, San Francisco; Mr. and Mrs. W. H. Riley, New York; Miss F. L. Mulhern, San Rafael, Calif.; Mr. and Mrs. W. I. McNair, Montclair, N.J.; Mr. and Mrs. James G. Carr, Evanston, Ill.; Miss May McClurkan, Miss Louise Deavenport, Denton, Texas; Mrs. J. O. Gregg, Iowa Falls, Ia.; Miss Carolyn E. Gallagher, Madison, Wis.

Post-Nuptial Reception

Mrs. W. A. Tuson, Oliver Street, Oak Bay, entertained on Friday afternoon and evening at a post-nuptial reception for her daughter, Mrs. G. Bowditch, a June bride. The rooms were decorated with a profusion of flowers. The refreshment table was covered with a Madeira cloth with lace insets, and Sweetheart roses, sweet peas and fern were effectively arranged in a silver epergne, on each side of which stood lighted candles in silver candelabra. Round the base of the centrepiece were sprays of roses, sweet peas and fern. Pouring tea and coffee were Mrs. James Hood, Miss J. Freeman, Mrs. H. Austin, Mrs. B. Peden, Mrs. S. Foster, Mrs. Schmeelk, Miss Beth Taylor, Miss J. Thomson, Mrs. S. Rabey, Miss W. Williams and Miss Grace Revercomb. Assisting in serving were Mrs. Cole, Mrs. Ironsides, Mrs. Marchant, Mrs. G. Rudd, Miss Peggy Drummon. Over 100 friends called during the reception.

Make Presentation

Miss Kathleen Gillis, a July bride-to-be, was the guest of honor recently when her co-workers in the income tax department of the Provincial Buildings, and friends, entertained at a delightful beach party at the Summer home of Miss Joan Chipper, Florence Lake. Boating and swimming were enjoyed during the evening, and, after supper, Miss Gillis was presented with an electric kitchen clock, a gift from the assembled guests, accompanied with their best wishes. Those present were Misses B. Armstrong, I. White, A. White, E. Mackenzie, A. George, C. Chrow, F. Murkar, M. Wharton, O. Maclean, C. A. Davey, M. J. Chipper, K. Berry, M. Baxter, V. Sangster, M. L. Todd, R. Goward, M. Costello, E. V. Foster, M. J. Waugh and L. Griffiths.

"Bon Voyage" Party

Miss Irene Davies was hostess on Friday evening at her home, 2237 Florence Street, in honor of Miss Violet Hearne, who will leave shortly to spend three months' vacation in Europe. "Bon voyage" gifts were presented to Miss Hearne, arranged round a miniature ship and dock, cleverly constructed of blue and white crepe paper. Games were played and refreshments were served from a table decorated with red and white carnations and blue iris. Those present were Mesdames E. Thomas, D. Brown, P. Hancock, H. Davies and Misses Mary Hancock, Thelma Dopp, Evelyn Bell and Doris Patterson.

Guest at Shower

A shower in honor of Miss Gwen Ball, who is to be married this month, was given recently by her sister-in-law, Mrs. George Hall. The beautiful gifts were concealed in a prettily decorated fruit basket, which was drawn into the room by little Dave Walker. Games were played, and prizes were won by Mrs. G. Boulton, Mrs. R. Glass, Mrs. H Walker and Miss Dorothy Simpson. The invited guests were Mesdames J. Ball, L. Fishlock, R. Glass, H. Walker, G. Boulton, G. Butler and Misses Dorothy Simpson, Connie Orrick, Lenhie Baird, Evelyn Fishlock and Master Dave Walker.

Surprise Party

Misses Pearl and Mae White were hostesses at a surprise party at their home recently on the occasion of the twenty-first birthday of their brother, Albert. The rooms were beautifully decorated with red and white carnations. The guest of honor was the recipient of many handsome gifts. During the evening, games and dancing were enjoyed. The guests included Misses Violet Wolfe, Gladys Roberts, Marjorie and Alberta White and Messrs. Ray Byers, George Parker, Bob Townsend and Basil Wright.

Silver Wedding

Dr. and Mrs. A. C. Sinclair, Dallas Road, are today celebrating their silver wedding. They were married one June 19, 1913, by Rev. Dr. Campbell of "Breadalbane," Mrs. Sinclair, before her marriage, being Miss Florence Louise Brown, daughter of Capt. Douglas Brown. They have one daughter, Jean, who is attending Victoria High School.

Shower for Bride

Miss W Rudd entertained recently at the home of her mother, Mrs. G. A. Rudd, 960 Tolcross Avenue, at a kitchen shower in honor of Mrs. G. Bowditch, a recent bride. Games were played, and the prizes were won by Mrs. B. Jackson, Miss Elsie Dunk, Mrs. Odberg and Mrs. H. Jackson. The gifts were concealed in a decorated boat. The invited guests were Mesdames B Jackson, Cambury, H. Jackson, M. Davis, Odberg, H. Jones, R. Hurst and Misses M. Rudd, E. Dunk, F. Donnely and Phyllis Odberg.

Beach Party

A jolly beach party was held by members and friends of First United Church Young Adults' Group at McMorran's Pavilion, Cordova Bay, on Friday. Strawberries and ice cream were served in the evening under the supervision of Miss Eileen Bowles and Mr. Douglas Smith. Entertainment, arranged under the direction of Miss Charlotte Crawford and Mr. Elfion Jones, included various games and singing around the beach fire. Dr. and Mrs. Murray Anderson were welcomed after an absence from the city for the past year.

Delightful Dance Held

Mrs. Betty Symonds and Miss Philippa Rutherfurd Shaw were hostesses at a jolly dance last evening at the home of Miss Shaw's parents, Mr. and Mrs. Rutherfurd Shaw, Transit Road, Shoal Bay. Fifty guests were present. The drawingroom, hall and other reception rooms were attractively arranged with flowers and the buffet supper table was covered with a lace cloth and centred by a lovely bowl of roses.

Hostess at Shower

Miss Daryce Horne, Oscar Street, entertained recently at a shower in honor of Miss Margaret Bryson. After the gifts were presented, a buffet luncheon was served. Among the invited guests were Mrs. Robinson and Misses Dora Lewis, Doris Hooper, Hylda Horne, Lucy Mertton, Dolly Ward, Violet Kettle, Joan Cowdery and Violet Wolfe.

Expected From Regina

Mr. William J. Mullin, of the Bank of Canada, Regina, Sask., with Mrs. Mullin, is expected in Victoria on Tuesday. While here, they will visit Mr. Mullin's parents, Mr. and Mrs. J. W. Mullin, 3180 Shelbourne Street.

Visited Relatives

Mrs. Russell Stuart, who has been visiting her brother and sister-in-law, Mr. and Mrs. H. Cook, and other relatives and friends in Vancouver for the past month, is returning today to the Guest House, Oak Bay.

Returning Home

Mrs. Norman Payne and her daughter, Miss Noreen Payne, who have been staying at the Guest House, Oak Bay, for the past six weeks, are returning to their home in Vancouver tomorrow.

From India

Mr. James Muir, of Bombay, India, is visiting relatives in Victoria and is staying with his parents, Mr. and Mrs. James Muir, 3377 Quadra Street. He will later visit relatives in England.

Leaves for East

Mr. Kenneth Ferguson, district manager of the Imperial Life Assurance Company, has left for Minaki, Ont., to attend a convention of the Canadian representatives of his company.

Returns From South

Miss Olive Walsh has returned from California to her home on McKenzie Street. She motored north with Mr. and Mrs. Harry Amey, of San Francisco, who are her guests here.

Here for Summer

Mrs. P. M. Barr and her children, Larry and Allison, have arrived in Victoria, and will spend the Summer with Mrs. C. W. Bradshaw, 29 Logan Avenue.

Back From South

Dr. and Mrs. Stuart Kenning have returned from San Francisco, where Dr. Kenning has been attending a meeting of the American Heart Association.

In Seattle

Mr. Jim McIntosh is spending a few days in Seattle with friends on his way home from California, where he has been attending Caltech, at Pasadena.

From Scotland

Mr and Mrs. George Grant, of Edinburgh, are visiting Mr and Mrs. James Watt, East Saanich Road. Mrs. Grant is a sister of Mr. Watt.

Visiting at Sooke

Miss Dobell and Mrs. MacKenzie, of Alberta, are spending a short visit at Sooke Harbor Hotel.

On Committee For Flannel Dance

MISS PEGGY SILBURN

WHO is on the committee of the Hudson's Bay Beaver Club, arranging for the flannel dance to be held at the Royal Victoria Yacht Club on Thursday, June 23. Tickets may be obtained from members of the Beaver Club, or from the cashier in the Coffee Shoppe, Lower Main Floor, at The Bay.

Princess Pantee Dress

Two Ways to Make It

DAUGHTER will look like a little princess in this crisp cotton dress. It is made of dimity—soft bright red, dotted in snowy white, that's dainty, yet serviceable. Sheer white organdie ruffling outlines the demure square neck and edges the tiny puffed sleeves. Matching pantees make it such a complete outfit. With the same pattern mummy can make a buttoned-down-the-front princess dress of sturdy cotton percale in a solid color or one of those popular peasant prints. Contrast the Peter Pan collar in plain white or color. It's just the easiest dress to sew, for it cuts in one piece from neck to hem. The low price affords an opportunity to run up half dozen to keep her spic and span.

Style No 2083 is designed for sizes 2, 4, 6 and 8 years. Size 4 requires 2¼ yards of 35-inch material with 1¼ yards of ruffling for dress and pantee.

Pattern Dept.,
Daily Colonist,
Victoria, B.C.

Please send me Fashion Pattern No..... Size.....
for which I enclose 15 cents.

(If Fashion Book desired, enclose additional 15 cents.)

Name .....
Address .....
.....

I.O.D.E. Activities

Municipal Chapter

The last meeting of the season will be held by Municipal Chapter on Thursday afternoon at 2 o'clock at headquarters.

Bishop Cridge Chapter

Bishop Cridge Ministering Chapter will hold its last monthly meeting before the Summer holidays at the home of Mrs. George S. McTavish, 733 Lampson Street, on Tuesday at 2.30 p.m.

COWICHAN CHAPTER

Cowichan Chapter met on Wednesday night at the home of Mrs. W. Prest, Duncan, with Mrs. W. R. Russell, the regent, occupying the chair. There was a large attendance of members. A new member, Mrs. S. McKenny, was welcomed and one guest, Mrs. Gordon Garrard, Montreal. Mrs. H Graham was appointed convener of the Alexandra Rose Day tag, which will be held in Duncan next Saturday. The educational secretary presented a report of the Empire Day exercises held in Duncan under the auspices of Cowichan Chapter. A very interesting report of the national convention held recently in Vancouver was presented by Mrs. W. R. Russell, and Mrs. J. K. McMillan submitted the standard bearers report. As this was the last meeting at which Mrs. H. P. Swan, former regent and valued I.O.D.E. worker, will attend before her departure for England to make her home, members presented her with a traveling clock as a bon voyage gift. Mrs. Swan expressed her thanks and presented the chapter with an embroidered cloth, worked in red and white, with the name of the branch on it, which will be used at meetings in future. A report was given of the service of intercession which was held recently at the Duncan United Church and appreciation was expressed of the fitting way it was conducted by Rev. W. F. Burns. Silent tribute was paid to the memory of Mrs. Primrose-Wells, a former regent of Cowichan Chapter, whose death occurred last week. Refreshments were served after the meeting by the hostess, Mrs. Prest, and members of the executive.

ARBUTUS CHAPTER

The monthly meeting of Arbutus Chapter, Chemainus, was held at the home of Mrs. J. Coles, the regent presiding. The educational secretary reported that 300 King George V greeting cards had been purchased. The Child and Family Welfare convener reported that a parcel had been sent to an adopted family at Pouce Coupe, and that further milk had been procured for a local family, and a donation of clothing also made to a local family. The Empire Study convener reported having received an Empire map, and that the Empire Study book for the use of members had been sent for. Ten per cent of the chapter's funds will be set aside for the memorial fund of the order. It was decided to enter a float in the July 1 Chemainus parade. In response to a letter from the Girl Guide Association, Mrs. Newton and Mrs. Alexander offered their services as Brown Owl and Tawny Owl for Brownies for next year. Miss I. M. Vye, past regent, gave a description of the opening ceremonies of the national convention recently held in Vancouver, while Mrs. Sandiland gave a report of the sessions. Tea hostesses were Mrs. Donahogue, Miss Thompsone and Mesdames Stevens and Alexander.

SOCIAL POSTPONED

A social which was to be held on Wednesday evening by members of the Women's Auxiliary of the Imperial Veterans' Association has been postponed for one month.

Witty Kitty

By NINA WILCOX PUTNAM

There would be more satisfaction in many a marriage if Cupid were a straighter shooter.

Just Say "Charge It"
No Cash Down, No Extra Cost, Take 3 Months to Pay
Visitors from out of town, too, can make use of our 3-months-pay plan.

Going Places?
See the Plume Shop for the Correct Clothes you'll need. Your Summer and Vacation Clothes need not be expensive, but Must Be Stylish

White and Pastel Topper Coats, $10.95
All wool silk lined. So sophisticated in their simplicity that you can even wear them over your dinner and dance frocks at night.

Summer Dresses, $3.95 to $10.95
Feminine, dainty prints, NAVY SHEER, redingote and jacket frocks, including formals.

. . . And don't forget to take along 2 or 3 pairs of "CHATELAINE" Non-Spot HOSE in the newest shades at 75¢ and $1.00.

PLUME SHOP, Ltd.
747 YATES STREET PHONE EMPIRE 5621

THE NEW KITCHENETTE FRIGIDAIRE
With the New Silent Meter Miser. Only 3 Moving Parts
Sold on Easy Terms of $5 Down and $5 Per Month. Only $119.00
SPECIAL FOR MONDAY AND TUESDAY
JUST THE THING FOR PICNIC OR CAMP
1½-Quart Tin Range Kettles. Good quality. Each 27c
McLennan, McFeely & Prior, Limited
1400 Government Street Phone G 1111

CLEAN TEETH
Are essential to good looks and good health. Lyptodent Tooth Paste is a scientifically prepared dentrifice. It cleans and polishes the teeth and promotes Mouth Health. Satisfaction or money refunded by all Vancouver Drug Co. stores. Large tube 23c, Family size 39c.

Expert Shoe Repairing, One Grade Only, the Best
Pantorium DYE WORKS
Empire 7155

JAMESON'S COFFEE
Put up in one-pound cans, vacuum packed, and one-pound air-tight triplex cartons.
YOUR GROCER CAN SUPPLY YOU

Walter A. Eichinger
Organist for University of Washington and University Temple Church, Seattle
In Recital at Metropolitan United Church
Assisted by
METROPOLITAN CHOIR
(Frank L. Tupman, Director)
TUESDAY, JUNE 21, 1938
At 8:15 P.M.
Tickets, 25 Cents — On Sale at Fletcher Bros., Ltd., 1130 Douglas St. Nixon's, Ltd., 833 Yates St. Metropolitan Vestry (1 P.M. to 5 P.M.)

Thor
Washer Special
Regular $99.50 ..... $84.50
$1.00 Down — $1.00 a Week
B.C. ELECTRIC

JANE SEYMOUR
(London, Eng.)
Exquisite English Cosmetics
The Only Beauty Firm Invited to Exhibit at the
EMPIRE EXHIBITION IN SCOTLAND
Agents
MacFARLANE DRUG CO.
Corner Douglas and Johnson Streets
(Private Cosmetic Consulting Room)

MEASURE TEA CAREFULLY!

"One teaspoonful per person and one for the pot" is a sound old-fashioned rule that has never been beaten. But if GOOD TEA is used there is no need to allow "one for the pot."
JAMESON'S TEA IS GOOD TEA
Buy Your Tea, According to Quality, Not Price

It's **VACATION** *Time!*

To Beach or Lakeside Resort
SHIP BY TRUCK
We will pick up your baggage or camping equipment at your home and deliver it to any address on Vancouver Island. You can rely upon our service . . . safe, reliable, prompt.
ISLAND FREIGHT SERVICE, LTD.
514 Cormorant St. Phone G 8188

"JUST ACROSS THE STREET..."

● Yes... they're using Gyproc in that new building—all the interior walls and ceilings.
The contractor knows that more and more people are using Gyproc as they learn about Gyproc's many advantages; that it won't crack or sag or warp; that it's made from fire-proof mineral gypsum; that it is permanent. Gyproc is as easy to cut and nail as lumber. Saves time and expense in construction, with no muss or bother.
Yes, I asked him about that—the joints are invisible—the finished walls and ceilings are absolutely smooth—perfect for any type of decorating.
A free booklet tells all about Gyproc for new buildings. Write us to-day.
GYPROC FIRE PROOF WALL BOARD
Gypsum, Lime and Alabastine Canada, Limited
VANCOUVER CALGARY WINNIPEG TORONTO MONTREAL

Wedding Is Celebrated In Toronto

The marriage took place on Tuesday, June 14, at St. Clement's Church, Toronto, of Jean, eldest daughter of Rev. Thomas Menzies, of Victoria, and the late Mrs. Menzies, to Rev. J. T. Rhodes, eldest son of the late Mr. and Mrs. J. Rhodes, of Preston, Lancashire, England. Rev. W. G. Nicholson officiated. The church was beautifully decorated with white carnations and white peonies, and during the ceremony the church organist played appropriate music.

As the bride entered the church with her father, by whom she was given in marriage, the organist played the "Bridal Chorus" from "Lohengrin." Her wedding gown was of blush pink, redingote style, made with a mandarin neckline and full short puff sleeves, which were trimmed with narrow bands of taffeta. The gown was of silk net, trimmed with bands of pink taffeta, worn over a pink taffeta slip. Her veil, also of pink net, was worn shoulder length, caught to her head with a cluster of flowers. Her bouquet was of pink roses and bouvardia.

Miss Ruth Perry, cousin of the bride, was bridesmaid, wearing a turquoise blue taffeta frock, fashioned on princess lines, and a poke bonnet of pale beige mohair, trimmed with pink velvet forget-me-nots and ribbon to match the bride's dress. She carried a bouquet of pink sweet peas and gypsophila. Mr. Albert Perry was best man. The service was attended by relatives and intimate friends of the bride and groom.

Immediately after the ceremony the bride and groom left for a motor trip through the Eastern States, visiting New York and Atlantic City. They will sail from Halifax late in July for St. John's, Newfoundland, where Mr. Rhodes is in charge of St. Thomas' Anglican Church. For traveling the bride wore a suit of turquoise blue cloth with a matching turban, a smart grey topcoat and grey accessories.

LUXTON OLD-TIME DANCE

A large crowd attended the old-time dance in Luxton Hall on Friday evening arranged by the hall committee in aid of the building fund. The contest for the quilt, made and donated by the pupils of Happy Valley School, was won by Mrs. Eastman, Victoria. Refreshments were in charge of Mesdames G. Duncan, C. Smith, J. T. Gill, W. Henderson and others. The next old-time dance will be held on July 8.

BIBLE FOR PRINCESS MARY

CARDIFF (C.P.)—After inspecting East Glamorgan Girl Guides the Princess Royal (Mary) was presented with a Bible in Welsh, bound in Guide blue and had the Guide badge on the cover.

At the Hotels

DOMINION

T. Uphill, Fernie; Mr. and Mrs. D. R. Simmons, Seattle; Mrs. H. Norie, Cowichan Station; Mr. and Mrs. L. V. Williams, Port Angeles; Mr. and Mrs. C. Erskine, Evanston, Ill.; Miss R. McCulloch Nanaimo; R. Vivien, France; Mr. and Mrs. J. A. Rogers, Jefferson, Mo.; Captain and Mrs. N. Wills, Seattle; Miss M. and Mr. C. Gardner, Sydney, Australia; Mr. and Mrs. H. Proudhomme, Portland; Mr. and Mrs. M. Jackson and daughter, Seattle; Mrs. M. Ingelfsued, Los Angeles; Mrs. L. Krause, Miss M. Krause, Seattle; M. Adam, Victoria; Mrs. S. Holcomb, B. Stephenson, Los Angeles; Mrs. W. Armstrong, Mr. and Mrs. D. Rowling, Vancouver; Mrs. E. and Miss M. Graham, Lafayette, Ind.; Mrs. M. Waarvick, Silverton, Ore.; Miss L. Hansen, Seattle; Messrs. E. and C. Briggs, Winnipeg; Alberto Parker, Salvador, Central America; J. Caldwell, Vancouver; T. Reed-Palmer, Victoria.

BEVERLEY

Mr. and Mrs. Covington, Regina; Mr. and Mrs. Thomas Mitchell, Edmonton; A. D. Oakes, H. Pearson, Kimberley; Mr. and Mrs. McLean, Port Alberni; C. Boucher, Miss L. Boucher, Vancouver; Kay Franz, Calgary; Mr. and Mrs. Glen H. Shaw, Mr. and Mrs. Dans, Frank Ritz, Bert Blomgreman, Swede Lindonkog, Tony West, Mr. and Mrs. James W. Rice, Duck Bailey, Barney Seigal, Mr. and Mrs. Edwards, Seattle; Mr. and Mrs. J. Paterson, Mr. and Mrs. Eckert, Victoria; Mr. and Mrs. Spalding, Seattle; Mrs. Peacock, Miss Larson, New Westminster.

"GLENAIRLEY," EAST SOOKE

Mrs. F. M. Steele, Calgary; Mr. and Mrs. D. Robertson, Victoria; Dr. F. Tracy, Toronto; Dr. E. C. Tracy, Edmonton; Mrs. A. Golding, Crescent Lake; Mr. and Mrs. H. P. Scott, Calgary; Mrs. J. M. Lamont, Miss M. Macrae, T. S. Curtis, Victoria; Mr. and Mrs. R. B. Good, Calgary; Mr. and Mrs. de Twornicki, Miss A. de Twornicki, Vancouver; Mrs. E. Featherstone, Victoria.

In Organ Recital on Tuesday Evening

WALTER A. EICHINGER

Will play the fine Casavant organ in recital at the Metropolitan United Church Tuesday evening, June 21. The programme is being sponsored by the choir and will include several choral numbers under the direction of Frank L. Tupman.

At Unveiling of Monument

Lydia Hemon, of Paris, unveils the monument erected in the Canadian Pacific Station Gardens at Chapleau, Ont., in honor of her famous father, Louis Hemon, author of the French-Canadian classic, "Maria Chapdelaine." The daughter and sister of the author, who was killed twenty-five years ago at Chapleau, were brought to Canada specially for this occasion by the Society of the Friends of Maria Chapdelaine. With Miss Hemon is Reeve E. J. Freeborn, of Chapleau.

Diocesan W.A. Has Meeting

The monthly meeting of Columbia Diocesan W.A. was held on Friday afternoon at Metchosin, the president, Mrs. D. M. Duncan, in the chair. The delegates and members were welcomed by Mrs. F. Osborne, president of St. Mary's, Metchosin. Miss F. O'G. Phepoe, of Vancouver, vice-president for Western Canada of the Dominion board was the guest speaker, and gave a vivid picture of W.A. activities in the six dioceses in British Columbia. Mrs. Arthur Bischlager, of St. Paul's, Esquimalt, a newly-appointed member of the Diocesan executive, was introduced. Mrs. Bengough announced that several branches had already sent in this year's increased contribution to the United Pledge Fund.

Mrs. G. T. Hughes, thankoffering secretary, who recently returned from a trip to Manitoba, gave an interesting account of her visit to the Indian Residential School in Elkhorn, describing the excellent training of the girls in all branches of household arts, including home nursing. A beautiful piece of church embroidery was shown by Mrs. Greenway, as part of a set just completed by the embroidery guild. Mrs. Philip reported both magazines and socks needed for the Columbia Coast Mission.

Reports were given of the meetings and rally in Nanaimo, Parksville and Courtenay. The noon-day devotions were conducted by the rector, Rev. H. M. Bolton.

Mrs. Dickson moved a vote of thanks to the members of Metchosin Branch for their hospitality and to Mrs. Bolton for his helpful address. Tea was served at the conclusion of the meeting. The September board meeting will be held on Saltspring Island on September 21.

NEWFOUNDLAND SOCIETY

The meeting of the Newfoundland Society was held at the home of Mr. and Mrs. C. M. Parrott, with a good attendance. Plans were made for the annual basket picnic, to be held on Wednesday, July 20, in the afternoon and evening, at Willows Beach. Five hundred and other games were played during the evening. Prizes were won by Mrs. Scaling and Mr. Parrott. Refreshments were served.

BEST PLACE FOR THEM!

A New York policeman was saved from death when a bandit's bullet was stopped by a pad of summonses in his pocket. This should teach policemen with summonses in their pockets to keep them there.

Association Ends Season

There was a big attendance of drama enthusiasts for the final entertainment of the Victoria Little Theatre Association 1938 season, held at the clubrooms, 1249 Rockland Avenue, on Friday night.

The programme was of splendid quality, beginning with Constance Gilmour's entertaining Yorkshire comedy, "P.W.E.," which won the Provincial Championship Challenge Cup in the senior section of the recent British Columbia Drama Festival. Pat Fairweather and Douglas Flintoff, who took leading roles in the play, were winners of cups for best individual actress and actor respectively, and their performance on Friday night fully endorsed the adjudicator's estimate of their work.

The second detail of the programme was a show of "Shadow Graphs" by Boyd MacGill, who showed much ingenuity and originality in the manipulation of his hands as well as in the subjects presented. William Harkness as usual completely mystified the audience with his brilliant performance of magic and mystery, and the programme closed with a delightful little moving picture entertainment by Douglas Flintoff, who showed some enchanting views of Somerset, England, before a short comedy.

WILL CELEBRATE SILVER JUBILEE

St. John's Baptist Church, Colwood, To Mark Anniversary With Special Service and Banquet

St. John's, the Baptist Church of Colwood, will celebrate its silver jubilee on Friday, June 24, when Right Reverend Bishop H. E. Sexton will preach at evensong at 7 o'clock. At 8:15 p.m. a turkey banquet will be held in the Colwood Hall.

Rev. R. E. M. Yerburgh, who has been priest in charge for several months, will be instituted vicar of the parish including St. Matthew's, Langford.

OPENING SERVICE

St. John's Church held its official opening service on October 26, 1913, when Rev. H. B. Hadlow was vicar with Rev. H. Pearson, then a lay reader, as assistant.

Prior to the opening of the present church edifice, Anglican services had been held occasionally in the old Presbyterian Church, which was situated near the old Colwood Cemetery after having been moved from Craigflower to Colwood and rebuilt in 1897 on land given by Mr. Alfred Peatt.

In 1910 and 1911 the late Canon Baugh Allen, of Esquimalt, held services there and helped to prepare the way for the erection of an Anglican Church with a resident vicar, Mr. Peatt, donated the land and the late Mrs. Dunsmuir gave $500 to help with the building. Until the time of her death, recently, Mrs. Dunsmuir contributed liberally to the support of the church and frequently attended the services.

Through the united efforts of the members of both churches a vicarage was built at Colwood a few years later.

RATED AS FORTUNATE

The earnest seller waved a bunch of his wares in the face of the well-dressed young man.

"Here you are, sir," he said, "buy a bunch of flowers for your sweetheart."

"No, thank you," said the young man, "I haven't got a sweetheart."

The flower-seller was prepared for this reply.

"Buy some for your wife, sir," he persisted.

"I am not married," snapped the young man.

"Well, buy the 'ole blinking lot to celebrate your luck," put in the flower-seller.

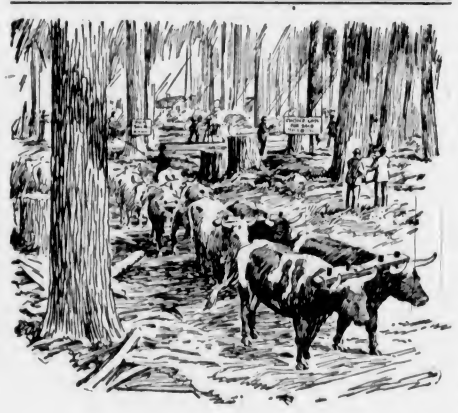

A Vancouver Street—1883

When the Canada Life issued its first policy to a resident of British Columbia, back in 1883, most of what is now Vancouver was dense forest, with fir and pine trees as large as those in Stanley Park today. The settlement comprised only a few small buildings. The one industry was a saw-mill.

With the same enterprise so apparent in pioneer days, the Canada Life continues to safeguard the future of its policyholders and their dependents. Each week an average of approximately five hundred thousand dollars is distributed to those it serves.

The Canada Life

Canada's Oldest Life Assurance Company

HART H. HENDERSON, Manager, Victoria Branch

Representatives:

F. W. Heurtley — W. B. Monteith

A. M. MacLean — T. A. Wells

R. E. Lindsay

Are In Aviation Thriller

Above Are Pictured Clark Gable, Marjorie Rambeau and Wallace Beery, Who Appear in the Picture "Hell Divers," Which Will Start Tomorrow and Show for Two Days Only, at the Atlas Theatre.

Hudson's Bay Company.

INCORPORATED, 2ND MAY 1670.

Shop With Confidence at THE BAY...

. . . Your store of good values and happy service. Everything is provided to make your shopping easier and more convenient. Postoffice, free parcel checking, parking lot, personal shopping, and many other services . . . Shop at THE BAY for complete satisfaction.

TOURIST INFORMATION
Our Information and Travel Bureau is situated on the Street Floor, and an attendant will readily give you any information that you may desire.

OBSERVATION TOWER
A splendid panoramic view of Victoria and surrounding country may be obtained from this excellent point of vantage.

DINE OR TEA
In our Victorian Restaurant or Coffee Shoppe. You'll enjoy the quality foods . . . and you're assured of prompt, courteous service at all times.

WRITING FACILITIES
Convenient desks providing writing facilities are situated on the Mezzanine Floor, just opposite the Post Office . . . We invite you to use this service.

Shop at THE BAY for Fine, Dependable

British Merchandise

TWEED COATS

OF IMPORTED FABRICS

$25.00 to $49.50

Casual, but impeccably cut coats in genuine Harris, Kynoch, Linton's, Cumberland's, Homespun, and many other distinctive tweeds . . . Coats that are famous for their smart appearance and traditionally fine tailoring. In self colors . . . checks and plaids. Excellent travel or all-purpose coats. Sizes 14 to 20.

Coats, Fashion Floor at THE BAY

USE THE BAY BUDGET PLAN
On purchases $15.00 or over, pay one-third cash and the balance in 30 and 60 days.

ENGLISH GLOVES

FINE CHAMOIS GLOVES
Fashioned from soft, pliable skins in tailored slip-on style with elastic at wrist. White and natural . . . all sizes. Pair 1.98

HAND-SEWN CHAMOIS GLOVES
The "Oxford" glove is neat, slip-on style . . . elastic wrist. White and natural . . . all sizes. Perfect for sports . . . and easily laundered. Pair 2.50

"WEARCLEAN" DOESKIN GLOVES
The glove that really cleans as you wear it! Durable doeskin in popular slip-on style, with elastic at wrist. Fawn, grey, brown . . . all sizes. Pair 2.50

Gloves, Street Floor at THE BAY

For Travel—Wear a "HENRY HEATH" FELT
So very British . . . and unexcelled for durability and superb styling. Greens, browns, saxe blue, beige, navy and black . . . Truly a travel classic 10.00

IMPORTED SOFT FUR FELTS
Hats you'll delight in wearing for sports or travel . . . Casual styles with distinctive fashion touches in all shades, including navy and black . . . An all-purpose hat at a moderate price 3.95 and 5.95

Millinery, Fashion Floor at THE BAY

"Liberty of London" PRINTED LINENS
World famous beautiful printed floral patterns in soft pastels. So cool and so washable. Included in this group are some plain colored Tootal Crease-Resisting Linens in pastel shades of gold, rose, blue, white, seashell, navy and black; 36 ins. wide, Yd. 1.39
Yard Goods, Street Floor at THE BAY

For Warmth and Long Wear
HUDSON'S BAY Point BLANKETS

Look for the Seal of Quality . . . none genuine without this label. World-famous for their long-wearing quality and warmth.
STANDARD COLORS
Camel, Empire Blue, Green, Scarlet, Striped, White.
2½ Point, 68 x 84 Pair $18.00 4 Point, 72 x 90 Pair $21.50
PASTEL COLORS
Rose, Blue, Gold, Sky Blue, Beseda Green, Pine Green, Highland Heather.
2½ Point, 68 x 84 Pair $20.00 4 Point, 72 x 90 Pair $24.00
IMPERIAL TONES
2½ Point, pair $24.00
Blankets, Street Floor at THE BAY

Just Arrived—New Styles in Silk Mesh
Chiffon Hose
Flattering, fine mesh chiffon hose that will delight style-conscious women! Pure silk and perfect fitting . . . in shades that will lend the perfect accent to Summer ensembles . . . All sizes. Pair 1.00
Hosiery, Street Floor at THE BAY

Women . . . Here Are Real Savings . . .

3-Day Sale of Cotton Frocks

Crisp, cool, colorful cottons that catch the eye like a rainbow riot of flowers! Offered at a saving that you cannot afford to miss.

HOME FROCKS
You'll find them high spirited . . . so cool and delightful to wear . . . Your choice of a wide variety of gay prints from which to choose. Sizes 14 to 20 and 38 to 46. Regular $1.59. On sale at 1.19

PRINTED FROCKS
Immaculate little frocks that will make your work-a-day life more colorful . . . Prints in light or dark backgrounds . . . all colorfast . . . You'll want several for general home wear . . . Regular $1.00. Reduced to 88c

FLORAL PRINTS
Washable frocks with feminine appeal . . . and no matter how many times they're laundered . . . they'll keep their fresh true colors . . . A variety of styles and colors . . . Sizes 14 to 20 and 38 to 44. Regular $1.98 for 1.55

WASH FROCKS
. . . That take the eye without breaking the budget . . . Bright, cheery prints with contrasting or white trims . . . Small, medium and large. The low price will enable you to select several. Each 50c

Cotton Frock Shop, Fashion Floor at THE BAY

ALL ARE COLORFAST

You Save Money by Owning A New A.M.C. Electric

REFRIGERATOR

You keep your foods fresher . . . more tasty . . . and just think of the many, many delicious Summer desserts and salads you can make with an electric Refrigerator. Buy your A.M.C. now . . . the Refrigerator for discriminating home managers.

The New 1938 Model has ample space for food storage and costs only $149

- 5-Year Guarantee
- Low Cost of Operation
- Quiet Operation
- Extra Fast Freezing
- 42 Ice Cubes in One Freezing

PAY AS LOW AS $5.00 DOWN—Balance Conveniently Arranged

Major Appliance Department, Third Floor at THE BAY

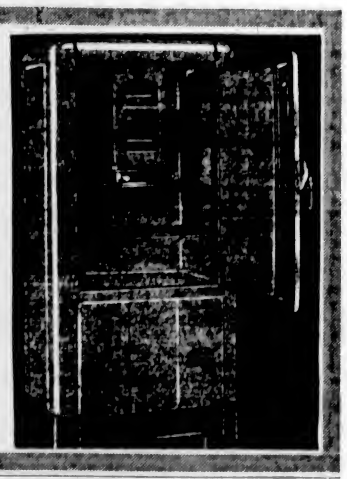

Retail Markets

Fruits

Bananas ..... lb. .09 dozen	.35 to .40
Grapefruit—	
California ..... 6, 5 and 4 for	.25
Texas ..... 5 and 3 for	.25
Lemons—	
California, dozen	.30 to .40
Oranges—	
California Navels, doz. ..	18 to .50
Valencias, doz.	15 and .40
Australian Almeria Grapes, per lb.	.20
Apples—	
Okanagan Fancy McIntosh Reds, doz.	35 to .90
Newtons ..... 5 lbs. for	.25
Okanagan Delicious, doz. ..	30 to .40
Roman Beauties ..... 7 lbs.	.25
box	1.35
Cooking ..... 5 lbs. for	.25
Table ..... 3 lbs. for	.25
Okanagan Newtowns, 3 lbs. for	.25
California Cantaloupes ..	10, .15 and .20
Australian Pears, per doz.	.40 to .60
Calavos, small, each	.15 to .30
Pineapples, each	.35 and .45
Strawberries, per basket	.15
Bing Cherries, per lb.	.30

Vegetables

Peppers, green, sed lb.	.20
Cauliflower, each	10 and .15
California Cabbages, lb.	.07
California Celery	3 for .15
Asparagus, per lb.	.15 and .20
Salinas Lettuce, head	2 for .15
and	.10
California Yams	3 lbs. for .25
Local Parsley, per bunch	.05
Hothouse Cucumbers, each ..	.35 and .10
Parsnips, lb	.04
Parsley, per lb	.05
California Yellow Onions, per lb. ..	.06
Rhubarb, per lb.	.05
Watermelons, per lb.	.07
Onions, lb	.05
Australian Onions, per lb	.05
California Carrots, 2 bunches for	.15
Turnips, lb.	.03
Green Onions, per bunch	.05
Local Spring Cabbage, each	.05
Local Peas	2 lbs. for .25
Local Lettuce	.05
Radishes, per lb.	.05
Sweet Potatoes	2 lbs for .25
Local Hothouse Tomatoes, per lb.	.30
and	.25
Local Potatoes	14 lbs. for .25
Washington Turnips	.05
Ashcroft Gems	10 lbs. for .25
California New Potatoes, 5 lbs. for	.25

Fish

Smoked Red Salmon	.30
Soles, 2 lbs	.30
Red Salmon, lb	.25
Local Cured Black Cod	.22
Large Eastern Kippers, lb.	.20
Local Kippers, 2 lbs.	.25
Fresh Cod	.10
Ladysmith Oysters, half pint	.25
Salt Cod	.25
Digby Chix, box	.30
Haddies, lb	.20 to .25
Boneless Herring	.30
Smoked Cod	.30 and .25
Haddie Fillets	.25
Fresh Smelts	.25
Local Bloaters, 2 lbs.	.25
Sooke Shrimps, per lb.	.35

Poultry

Chicken, per lb.	.35
Ducks, per lb	.25
Heavy Fowl, per lb.	.30
Light Fowl, per lb.	.30
Turkey	.30, .35 and .40

Retail Beef

Prime Rib Beef	.30 to .35
Loin Roast	.35
Pot Roast	.14 to .18
T-Bone Steak	.35
Round Steak	.35
Rump Roast	.35
Boiling Beef	.12 and .14
Hamburger Steak	.15
Stew Beef (boneless)	.15

Lamb

Shoulder	.24

Pork

Leg	.32
Loins	.35
Shoulder	.22 to .24

PASS EXAMINATIONS

Florence Phillimore, A.T.C.M., has received word from the Toronto Conservatory of Music that her pupils were successful in the piano examinations recently conducted here by Sir Ernest MacMillan. The following results were obtained: Yvonne Davidson, Grade I, first-class honors; Ida Bianco, Grade II, honors.

Social Activities and Notes of Personal Interest

Roosevelts Set Out on Honeymoon

NAHANT, Mass., June 18 (AP).—Mr. and Mrs. John Roosevelt, for the moment at least United States top-ranking bride and groom, tonight slipped away for an unannounced destination after a society wedding that combined solemnity and smiles, noise, color and pomp.

The President and Mrs. Roosevelt helped their youngest son and the new Anne Clark Roosevelt make good their "escape" from this sea-surrounded island, thronged for the day with thousands of curious persons.

The bride and groom started their journey by automobile, with a police escort discouraging pursuit. Heading northward, they hinted by their actions that a private home in New Hampshire, or "Campobello," the Roosevelt Summer home in New Brunswick, might be their destination. A sea trip, with Canada a point of embarkation, probably will follow.

The chief executive and first lady, remaining at the wedding reception to centre the attention of guests until their son and new daugher-in-law had departed, themselves left soon afterward. The President headed for Hyde Park, N.Y., after boarding the yacht Potomac at nearby Salem. Mrs. Roosevelt turned toward the same destination by automobile.

THE CEREMONY

In the simple but sonorous single-ring Episcopal ceremony, John Roosevelt and Anne Lindsay Clark were married at noon (E.D.T.) today in an ancient church close by the sea.

While the President and Mrs. Roosevelt watched from a front row, a few feet from the flower-bowered, white satin-covered altar, John and Anne took the vows that removed the last bachelor from the Roosevelt family and gave the Clark family its first married daughter.

The two young persons, both within a few months of their twenty-second birthdays, were given the happy auguries of a warm, sunny day. A throng of well-wishers filled to the doors the 107-year-old Union church and thousands pressed against the police lines outside.

YARDS OF RIBBON

The bride, wearing a flowing white organdie gown embroidered with 620 yards of satin ribbon, and a tulle veil and train that required ten yards of material, swept up the left-hand aisle of the tiny church on the arm of her uncle, Russell Sturgis.

Before the strains of the "Lohengrin" Wedding March had died, John joined her before the altar, stepping from the cramped, red-carpeted robing room to the right of the chancel. Behind him stood his brother and best man, Franklin D. Roosevelt, Jr.

Among the thirteen ushers—a good luck omen rather than bad, John held—were his two other brothers, while with the bridesmaids stood his one sister, Mrs. Anna Roosevelt Boettiger, in a gown of hyacinth blue net, poke bonnet of natural straw and big bouquet.

The marriage ceremonies were performed by the Right Rev. Henry Knox Sherill, Episcopal Bishop of Massachusetts, and Rev. Endicott Peabody, eighty-one-year-old headmaster of Groton School, who has taught all the Roosevelt boys and officiated at their marriages as well.

The bridal couple was played out of the church up the right, red-carpeted aisle—missing the traditional centre aisle only because the church has none—by the strains of the Mendelssohn "Wedding March."

SHOCK FOR P.O.

A country rector, while paying a visit to London, had to give an order for a Sunday school banner. Finding he had forgotten instructions, he sent a prepaid telegram to his wife asking for details of the motto required and the size.

The post office authorities were somewhat puzzled by the reply, which read:

"Unto us a son is born, four feet wide and four feet long."

Victoria Girl Leaves For Long Journey

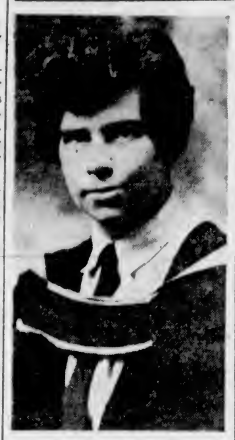

MISS MARJORIE LEEMING

DAUGHTER of T. H. Leeming, of Victoria, and who has been teaching at the King Edward High School, Vancouver, for some time, has exchanged with a teacher from Durban, and left Vancouver on Friday morning, en route to New York, England and South Africa. She will sail from New York on the Ss. Queen Mary, arriving in England in time to attend the tennis finals at Wimbledon and spend a week with relatives in the Old Land before sailing for South Africa. Mr. Leeming went to Vancouver to bid her good-bye, and a large number of other friends were at the train to see her off. She expects to be absent about fourteen months.

Anglican Young People

LOCAL COUNCIL

The regular meeting of the Victoria and District Local Council was held in the Memorial Hall on Thursday evening with the president, George Bennett, in the chair. Miss Peggy White gave a report on the country fair held on Wednesday evening and was sincerely thanked by the president and members of the council for her efforts in making the affair a success. Messrs. George Bennett, Len Dixon and Ken Hincks were elected to represent Victoria and district on the Provincial Council. Miss M. Holyoake reminded the members of the training classes to be held at St. Margaret's School in Duncan, commencing July 11. Mr. Hadfield reported on the arrangements for the council's annual picnic to be held at Rosebank on July 1. The bus will leave the Blue Line depot at 10 a.m., returning 10 p.m. A good sports programme has been arranged and all members are asked to attend. Soft drinks and ice cream will be served on the grounds.

Finds Comfort In Log Houses

WINNIPEG, June 18 (?).—Original log houses are getting scarce, even in East Kildonan. As you motor north into East St. Paul there's an old weathered example of this kind of pioneer house nearly 100 years old.

"It's the most comfortable old home I've lived in during my twenty-five years in Canada," said Mrs. W. Dean, the occupant. It was built by Archibald Pritchard, son of John Pritchard, one of the Selkirk settlers as his private secretary. John kept a boys' school known as The Elms in East Kildonan, well-known in the early days of the settlement.

Archibald was married in 1856 in St. Paul's Church, Middlechurch, across the Red River. His bride was Emily Mary Else, who was brought to Canada by her mother when she was eleven years old. They came on a sailing boat via York Factory and had to spend a Winter on Hudson Bay before proceding to Red River. Emily had come out to be a teacher for the Hudson's Bay Co.

Mrs. Dean showed the interviewer a brown wooden ball and six wooden rungs: the rungs she screwed into holes in the ball, making an object that stood like a tripod with three more legs in the air. "It used to stand on a woman's bureau, it's a cap stand," she said triumphantly. "And this little sugar bowl is more than 100 years old . . . It was used when sugar was so dear no more than this would hold could be afforded." It was doll-size.

The house was cool in Summer and warm in Winter, affirmed Mrs. Dean. The floors and stairs had listed a bit, to be sure, but they were still firm. The stair railing was hand-cut with banisters made from wood cut an inch square and set into the handrail diagonally . . . Eleven little Pritchards went up them in their day, boys in tight little suits, girls in full-gathered dresses and aprons.

Weddings

COTSFORD—NASH

Rev. W. G. Wilson, D.D., officiated at the marriage of Ellen, second daughter of Mr. and Mrs. J. Nash, 605 Kelvin Road, and Mr. Charles Cotsford, youngest son of Mrs. Cotsford, Cook Street, and of the late Captain W. T. Cotsford. The ceremony took place at Dr. Wilson's home on Pemberton Road last evening.

The bride wore a yellow lace dress with white accessories, and a corsage bouquet of Talisman roses and maidenhair fern, and was attended by Mrs. J. W. Corbett, in blue voile and matching accessories, who wore a corsage bouquet of carnations, sweet peas and fern. Mr. Alex Ferguson was best man.

Relatives of both families were entertained at the home of the bridegroom's parents after the service, where the decorations were carried out with cream and pink flowers, and a two-tiered cake centred the supper table. After a honeymoon on the Mainland, Mr. and Mrs. Cotsford will reside at Chemainus. Mrs. Nash wore a rust crepe dress and matching accessories, and Mrs. Cotsford a black crepe redingote and hat en suite. They also wore corsage bouquets of sweet peas.

BURDICK—MACDOUGALL

The marriage was solemnized in Seattle, Wash., on June 4 at the Church of the Epiphany, Lake Washington, of Peggy, daughter of Mr. and Mrs. Alex. Macdougall, Port Alberni, and Mr. Nicholas Burdick, son of Mr. Frank Burdick, of Rock Creek, B.C. Rev. G. Wieland officiated. The bride, who entered the church with her father to the strains of the "Bridal Chorus," from Lohengrin," wore a lovely model dress of pale pink lace with touches of powder blue, a pink taffeta picture hat and white accessories. Her bouquet was of pink roses and freesias. Miss Bunny Macdougall, sister of the bride, attended her, wearing periwinkle blue lace with a white poke bonnet hat and white accessories, and her bouquet was of yellow rosebuds and pink sweet peas. Mr. Harry Fowler was best man.

After the ceremony a dinner was held at the Assembly Hotel, the table being arranged in yellow and white by Miss Mollie Hardy, of Seattle. Later Mr. and Mrs. Burdick left on a honeymoon to Portland, Oregon, the bride traveling in a yellow linen suit with white accessories. On their return they will reside in Port Alberni.

MORGAN—FORD

DUNCAN, June 18.—A pretty wedding was solemnized at St. Mary's Church, Somenos, this evening, when Eileen Doris, eldest daughter of Mr. and Mrs. Douglas Ford, of Somenos, was united in marriage to Mr. Percy Victor Morgan, of Chemainus, eldest son of Mr. and Mrs. James Morgan, of Cedar District. Rev. H. T. Archibold performed the ceremony, and Mrs. Lionel Henslowe was at the organ.

The bride, who was given away by her father, wore an attractive suit of pink sharkskin, with a white hat and nose veil, and corsage bouquet of white carnations. She was attended by her sister, Miss Stella Ford, in a pretty frock of pink flat crepe, with matching hat and corsage bouquet of pink and white carnations. Mr. Frank Williams, of Chemainus, was best man, and the ushers were Mr. Ronald Ford and Mr. David Morgan.

A reception was held at the home of the bride's parents, Mrs. Ford receiving the guests in a flowered silk dress with black chiffon redingote. The home was decorated with a profusion of pink and white Summer flowers, the supper table being centred with a two-tier wedding cake.

After a honeymoon spent in Vancouver, Mr. and Mrs. Morgan will make their home in Chemainus.

KELLOW—PILLAR

A quiet wedding was solemnized last evening in St. John's Church, when Rev. Canon F. A. P. Chadwick united in marriage Georgina Pillar, second daughter of Mr. and Mrs. W. G. Pillar, Beaver Road, and Robert J. Kellow, son of Mr. and Mrs. A. Kellow, 378 Burnside Road.

The bride, who was given away by her father, wore a becoming gown of dusty-rose triple sheer with shirring at the shoulders, smocked waistline and trimmed with a white collar and white pipings. With this she wore a white silk turban, white net gloves, white shoes, and carried an arm bouquet of roses, sweet peas and carnations. Mr. R. Sinkinson supported the groom. Following the ceremony, a reception was held at the home of the bride's parents, where Mrs. Pillar and Mrs. Kellow received the guests. The room was decorated with streamers of pink and white, and a two-tier wedding cake, embedded in pink tulle and topped with a vase of rosebuds, centred the refreshment table.

After a honeymoon trip motoring Up-Island, Mr. and Mrs. Kellow will make their home at Mount Tolmie. Among the many lovely gifts received was a handsome standard lamp with triple indirect lighting and an electric iron from the Saanich municipal staff, of which the bride was a member.

LAMBIER—MOWAT

The marriage was quietly solemnized in St. Mark's Church last evening between Kathleen daughter of Mr. and Mrs. J. Mowat, Boleskine Road, and Mr. Richard Lambier, son of Mr. and Mrs. J. Lambier, Hillside Avenue. Rev. O. L. Jull officiated and Mrs. F. W. L. Moore played the wedding marches.

The bride was given away by her father and wore a white satin gown and a veil arranged beneath a wreath of orange blossoms. She carried a bouquet of roses and carnations. Miss Betty Mowat attended her sister in a frock of mauve crepe de Chine and a veil hanging beneath a crown of mauve and white flowers, and carried a bouquet of carnations and sweet peas. Mr. Charlie Lambier was best man.

A reception at the home of the bride's parents followed the ceremony in a setting of roses, and the bride's cake centred the supper table. Mr. and Mrs. Lambier will reside on Fort Street.

HORNSBY—GIRARDAU

Rev. A. E. Whitehouse officiated at the marriage of Marie, only daughter of Mr. and Mrs. A. E. Girardau, Island Highway, and Mr. Frances S. Hornsby, eldest son of Mr. and Mrs. A. W. Hornsby, Johnson Street, which took place yesterday morning in the Metropolitan United Church parsonage.

The bride wore a pretty frock of powder blue crepe with a shirred bodice and a navy blue tailored Grenoble model coat, and a matching Breton sailor hat and accessories. Her corsage bouquet was of deep pink roses and swansonia. Miss Frances Bell was the bridesmaid, and wore a grey tailored suit with a navy blue sheer blouse and blue accessories, and a corsage bouquet of Talisman roses and swansonia, and Mr. Charles Berry was best man.

About fifty guests were entertained after the ceremony at the home of the bridegroom's parents and in a setting of pink and white flowers. The bride and groom stood between tall baskets of gladioli to receive their friends, and afterwards a buffet luncheon was served. The three-tiered wedding cake stood on a small table between vases of roses.

Mrs. Girardau was dressed in a smart gown of black sheer embroidered in white, and Mrs. Hornsby was in pink petal crepe. They both wore white accessories and corsage bouquets of sweet peas. After a honeymoon on the Mainland, Mr. and Mrs. Hornsby will make their home on Plowright Road, View Royal.

EARDLEY—WILLIAMS

Rev. T. G. Griffiths officiated at the marriage of Hazel, elder daughter of Mr. and Mrs. Richard Williams, Palo Alto Drive, and Mr. Thomas Arthur Eardley, only son of Mr. and Mrs. T. N. Eardley, 2430 Mowat Street, which took place at 7:30 o'clock last evening in St. Aidan's Church, Mount Tolmie. Mr. Percy Boorman presided at the organ. Owing to the illness of the bride's father, she was given in marriage by her brother, Mr. Richard Bryant Williams, and wore a Marina blue tailored suit with wine accessories, and a corsage bouquet of carnations, sweetheart roses and sweet peas. Miss Beatrice May Williams was her sister's bridesmaid in a dark grey suit with blue accessories and a corsage bouquet of sweet peas. The bridegroom was supported by his brother-in-law, Mr. George Smethurst.

Relatives and a few friends were entertained at the home of the bride's parents after the ceremony in a fragrant setting of roses and other Summer flowers. Vases of roses and sweet peas were arranged on the supper table, which was centred with the bride's cake. Mrs. Williams wore a black and white redingote frock with black accessories, and the bridegroom's mother was dressed in navy blue. They both wore corsage bouquets of sweet peas. Mr. and Mrs. Eardley will make their home in Oak Bay. Out-of-town guests were Miss Shirley Sanders and Mr. Jack Tillison, both of Moose Jaw.

ALLISON—MURRAY

The marriage took place at the registry office yesterday morning between Miss Rene Murray, youngest daughter of Mr. George Murray, 318 Irving Road, and, of the late Mrs. Murray, and Mr. John Allison, son of Mr. and Mrs. George Allison, 334 Niagara Street. After a short honeymoon, Mr. and Mrs. Allison will make their home on Helmcken Road, View Royal.

SWEETING—LEDSON

Rev. G. A. Reynolds officiated at the marriage of Iris, daughter of Mr. and Mrs. J. A. Ledson, Hollywood Crescent, and Mr. William Sweeting, son of Mr. and Mrs. G. Sweeting, Fairfield, which took place at the home of the bride's parents last evening. Miss Edna Middleton played the wedding marches, and as the register was being signed Miss Bernice Unwin sang "Through the Years." During the ceremony the bridal couple stood beneath a floral arch. Mr. Ledson gave his daughter away and she wore a pretty frock of periwinkle blue lace and a tiara of lace and tulle, and held a bouquet of roses and delphiniums. Miss Hazel Ledson was her sister's bridesmaid, in a frock of dusty rose crepe and a floral bandeau, and held an arm bouquet of snapdragons in blending tones. Mr. Leslie Ledson supported his brother.

A large number of guests were present at the service and reception which followed. Mrs. Ledson was dressed in a green floral silk gown, and Mrs. Sweeting in flowered crepe, and they both wore corsage bouquets of carnations. During the evening Miss Unwin sang "At Dawning," and Mr. Harry Nancarrow sang "Bless This Home," and "Bells of the Sea."

Silver vases holding rosebuds were arranged on the supper table, which was centred with the wedding cake, surmounted by a vase of white carnations.

The couple left at midnight for a honeymoon on the Mainland, the bride wearing a British tan and brown outfit. On their return Mr. and Mrs. Sweeting will make their home on Robertson Street.

Among the gifts were a silver tea service from the bride's associates at the "Coffee Cup," and a cheque from the management; and a sandwich toaster from the officers and crew of D.O.S. Berens, of which the bridegroom is a member.

Celebrates First Birthday

Ray Thomas Bryant, who celebrated his first birthday on June 13, is the son of Mr. and Mrs. James Bryant, 563 Head Street, Esquimalt, and grandson of Mrs. H. Yerrill, Head Street, and of Mr. and Mrs. T. Bryant, 2714 Rock Bay Avenue.

Bridal Pair and Attendants

—Photograph by Elite Studio.

Mr. and Mrs. Robert James Lambert, who were married at Christ Church Cathedral on Wednesday evening, are shown with their wedding attendants, from left to right: Mr. Henry Neilson, best man; Miss Phyllis Waters, bridesmaid; the groom; the bride, formerly Miss Olga Mary Crossman; Miss Olwyn Anderson, maid of honor; Miss Louise Edmonds, bridesmaid, and Juen Sangster and Elinor Briggs, flower girls.

'MORNING GLORY' CUT WORK LUNCHEON SET

by Mayfair

MAYFAIR NEEDLE ART—DESIGN NO. 324

Trailing vines of Morning Glories worked on fine linen make this artistic and lovely cutwork luncheon set. The design is graceful and elaborate in appearance yet unusually simple to work. The set consists of a large, oblong centrepiece with motifs at either end and smaller motifs along the border. There are four place mats, each decorated with two motifs. All edges use simple buttonhole work. Lovely embroidered in all white on green or other pastel shades, or on white linen worked in colors or all white. The pattern contains transfers of the two large designs, and ten small motifs, complete instructions for embroidering and finishing, and details of stitches.

Pattern Dept.,
Daily Colonist,
Victoria, B.C

Please send me Pattern No.....size (if for garment).....for which I enclose 15 cents

Name .....

Address .....

Patterns Available by Mail Only

STRICTLY HON.?

"The banana are a great remarkable fruit," states an essay. "Honorable Banana," written by a Japanese schoolboy and quoted the other day by Lord Ritchie. "He are constructed in same architectural style as the honorable sausage."

The essay concludes: "Banana are strictly member of vegetables kingdom, while the affiliation of sausage is often undecided."

Not, surely, when he's "honorable sausage?"

Hand-Made Shield Given To Chapter

The sum of $50 was voted to secondary education by the Royal Bride Junior Chapter, I.O.D.E., at its monthly meeting held yesterday afternoon at headquarters, with the regent, Mrs. P. E. Corby, presiding. A donation of $10 was made to the endowment fund. A shield of spruce wood, made entirely by the pupils of McMurphy School, at McMurphy, B.C., was sent to the chapter as a token of their appreciation for what the members had done for them.

Mrs. F. G. Mulliner, who carried the Royal Bride standard at the National meeting in Vancouver, presented the chapter with a cover for the standard in appreciation for the honor given her in carrying the standard on that occasion.

Betty Cottet, Joy Savage, Diana Darling, Violet Harrison, Bunty Clarke, Bernadette Corcoran, Laura McBride, Isabel Ramsay, Georgina Dowdall and Joyce Harvey offered to serve at the tea to be given by Gonzales Chapter at the home of Mrs. Nichol on July 6. Three interesting talks were given, by Rita Thomson, who spoke on the importance of aviation to Canada; by Gwen Peacock, who spoke on London, and by Aimee Heddle, who gave a talk on the Orkney Islands, which she visited last year. When the chapter resumes its meetings on September 24, a series of short talks centring on Canada will be given.

New members welcomed to the chapter were Diana Darling, Jean Broughton, Edith Osborne, Muriel Armstrong, Isabel Ramsay and Laura McBride, and new members proposed were Dorothy Davies, Sandra Munroe and Joy Scurrah. After much discussion, the members decided to close the membership at seventy.

WOMEN'S INSTITUTES

VICTORIA

A business meeting was held by the Victoria W.I on Friday afternoon, the president, Mrs. W. Peden, in the chair. The institute bulletin for June was read. Mrs. Wait gave a report of the tea to raise money for the institute's membership in the League of Nations Society. A donation was voted to the Salvation Army. Mr. and Mrs. Schmelz were given a hearty vote of thanks for the card parties. Mrs. McKenzie, convener of public health, asked the institute to endorse a project for cleaning out the Gorge to make it suitable for swimming. Mrs. Peden gave a report of the Solarium tag day. Miss Edith Elliott, of the Department of Agriculture, Ottawa, was the speaker, taking as her subject "Nutrition."

ROYAL OAK

Under the auspices of the Royal Oak Women's Institute a very successful strawberry dance was held in the Community Hall on Thursday evening. The hall had been decorated with evergreens and the refreshment tables were artistically arranged with sweet peas, Iceland poppies and orange blossoms. Len Acres' Orchestra supplied the music for dancing. The annual strawberry "500" party will be held in the hall, under the auspices of the institute, on Thursday.

WILL HOLD TEA PARTY

The Victoria Grand Opera Association will hold a silver tea at the home of Miss Mary Hughes, 1259 Richardson Street on Saturday. An excellent musical programme has been arranged including vocal selections by Miss Patsy Swift and Mr. George Farmer; recitations by Miss Nora Garcin and a piano solo by Miss Vera Bailey.

Harold S. Timberlake
OPTOMETRIST
647 YATES ST.
Appointment - - 9 to 4
Phone (Office) - - - R 2818
After 6 Phone - - - G 3975

Willis Lowboy Piano
Trade in your present piano for the latest design. Willis Pianos are built to last a lifetime.
We Have Several Bargains in
WILLIS UPRIGHT PIANOS
Special Terms for the Summer Months

WILLIS PIANOS, LTD.
PHONE G 2512 720 FORT ST., VICTORIA

"IT'S A WINNER!" SAY MILLIONS OF PEPSODENT WITH IRIUM
Irium contained in BOTH Pepsodent Tooth Powder and Pepsodent Tooth Paste

● If you want your teeth to gleam and glisten as Nature intended they should, we say...Try the new, modernized Pepsodent containing Irium.
We sincerely believe that Pepsodent can clean your teeth more thoroughly...polish them to a more dazzling radiance than any other dentifrice. WHY? Because Pepsodent alone contains that remarkable new cleansing agent—Irium. That *means* something! For it is wonderful Irium that helps Pepsodent so quickly to brush away those stubborn, clinging surface-stains and polish teeth to such a brilliant natural radiance.
Pepsodent—thanks to Irium—is fast, thorough, and SAFE! It contains absolutely NO BLEACH, NO GRIT, NO PUMICE. Try Pepsodent with Irium yourself . . . for a smile of *natural* sparkle!
PEPSODENT Tooth Paste and Powder
alone contain IRIUM for thrilling luster on teeth!

Dispute Is Foreseen Between Bishop and Welsh Church Laity

Differences Arise on Question of Communion and Remarriage of Divorced Persons—Three Laymen Leave Church Offices

By GUY RHOADES
Canadian Press Staff Writer

CARDIFF, Wales, June 18.—A rift expected to give rise to lively dispute next Autumn has occurred between the Welsh bishops and the church laity on the question of communion and remarriage of divorced persons.

Action of the bishops has brought resignation of three distinguished Welsh laymen from church offices. Latest of the three to sever connections with church offices is Lord Atkin, Lord of Appeal in Ordinary, who resigned from the Bangor Diocesan Conference. Lord Atkin's resignation followed action of two other laymen, Sir Henry Mather-Jackson and St. John Micklethwait, who quit high offices in the church's lay organization.

In a letter to The Western Mail, leading Welsh daily, Lord Atkin drew attention to the general letter of last January in which the bishops called attention to the "divergence between the law of the church and the rule of their church" and laid down these instructions:

CITES INSTRUCTIONS

1. In no case should the marriage of anyone whose marriage has been dissolved and whose former partner is still living be solemnized in church.

2. That hereafter where a civil marriage has taken place after divorce, both parties shall abstain from receiving communion unless formally permitted to do so by the bishop of diocese.

"I believe both these directions to be illegal, but I wish specially to call attention to the latter, which, in my opinion, directs a grave breach of the law," Lord Atkin said. "Every member of the church otherwise qualified is entitled to the comfort of the Holy Communion unless he incumbent finds him to be a 'notorious evil liver.'"

He continued:

MIGHT LEAD TO ACTION

"Now there cannot be the slightest doubt that the innocent petitioner in a divorce would not and could not be held to be a 'notorious evil liver' in any court in the country. The result is that the direction of the bishops, if followed by the clergy, would subject the incumbent to an action of law. Probably for an injunction, certainly for damages, which might be considerable."

Discussion of the question at the September meeting of the governing body is expected to bring a review of relations between that body and the bishops, as the bishops were said to have issued their letter of instruction without consultation with the governing body or any of its members.

Lord Atkin said he was not resigning from the governing body, "as I am hoping that there may be an indication from that body that the action of the bishops in this respect is disapproved."

HOTEL SAN FRANCISCO Stewart
DOWN TOWN
On Geary St. just above Powell—the principal Stores and Theatres are within easy walking distance on the level
WITH BATH $2.50 $3 and $3.50
One Person
Two Persons, $3.50, $4.00, $4.50, $5
Without Bath, One $1.75, Two $2.50
EXCELLENT DINING ROOM AT MODERATE PRICES
Send for Folder—gives complete Tariff, describes points of interest
Chas. A. & Margaret Stewart, Proprietors

Drive the entire 400 mile length of the coast line on the marvelous Oregon Coast Highway (U. S. 101), one of the great scenic roads of the world. Stop along Oregon's magnificent beaches. You'll find good fishing, safe swimming, agate hunting, clam digging, fine resorts. Vacation in *air-conditioned* Oregon. Send for the State's free booklet.

Drive OREGON Highways

Oregon State Highway Commission, Travel Dept. 17G, Salem, Oregon
Please send me your illustrated booklet on Oregon.
Name
Address
City

Thatch in British Capital

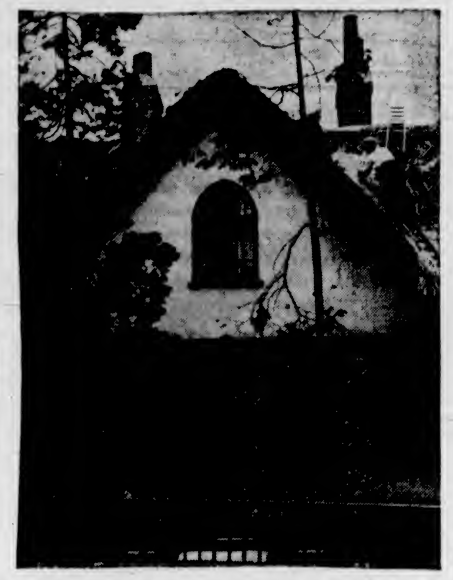

A Picture of the Oldest Thatched Cottage in London Being Newly Thatched. This Picturesque Old House Is in Camberwell Grove in the Southeast Section of the British Capital.

VICTORIA WINS VILLIERS CUP

Continued from Page 1

believed the Government should assist financially these other contests.

THE JUDGES

The chief judge of the mine rescue competitions was James Dickson, chief inspector of mines, assisted by Judges James Westfield, Seattle, United States Bureau of Mines; James Strang, Victoria, mine inspector; Charles Graham, Prince Rupert, mine inspector; R. Henderson, Nanaimo; J. H. Sandison, Seattle; J. Sutherland, Nanaimo. Assisting with the machines were J. S. Brown, Cumberland, and Richard Nichol, Nanaimo.

The chief judge for the first aid tests was Dr. A. H. Meneely, Nanaimo, assisted by the judges, Dr. C. C. Browne, Dr. G. A. B. Hall, Dr. Alan Hall, D. L. Giovando and Dr. L. Williams, Nanaimo; Dr. G. K. McNaughton, Cumberland; Dr. L. Briggs, Courtenay; Dr. T. W. A. Gray, Victoria; Dr. J. H. Blair, Workmen's Compensation Board, Vancouver; A. T. Morrison, Vancouver; A. J. Dallain, Victoria; W. E. Edgeworth, Bralorne; L. W. Harton and P. Kemp, Nanaimo.

DRAEGER RESCUE

The main prize of the day, the shield of the Vancouver Island Mine Safety Association for Draeger rescue competition, in which six teams contested, all of whom received prizes, was won by Cumberland No. 3 team, captain, J. G. Weir, with 98.33 points; 2, No. 1 team, Nanaimo, captain, C. Mills, 95; 3, No. 2 team, Cumberland, captain, J. Eccleson, 87.4; 4, No. 1 team, Cumberland, captain, T. Brown, 86.66; 5, Reserve Mine, Nanaimo, captain, D. Bradford, 85; 6, Northfield, captain, J. Good, 83.33.

FIRST AID COMPETITIONS

Senior Men, Lieut.-Col. C. Villiers' Cup (eighteen entries)—1, St. John Brigade, Victoria (captain, Sergt. Barnes); 2, Bralorne Mines (captain, H. Kenyon).

Senior Men, Department of Mines Cup (eighteen entries)—1, Nanaimo (captain, Reg. Dickinson); 2, Cumberland (Captain, Stan Lawrence).

Comox Logging Cup—1, Bralorne Mines (captain, H. Kenyon); 2, 16th Canadian Scottish, Victoria (captain, Sergt. Brown).

Senior Women, Lady Kathleen Villiers' Cup (six entries)—1, Vancouver Nursing Division (captain, Miss I. Kinnear); 2, Cumberland (captain, Miss M. Westfield).

Junior Boys, V.I.M.S.A. Cup (five entries) — 1, Cumberland (captain, W. Vale); 2, Nanaimo (captain, Grainge Bradwell).

Junior Girls, Western Fuel Corporation of Canada Cup (six entries)—1, Nanaimo (captain, E. Branston); 2, Cumberland (captain, Gladys Williams).

Novice Men, W. A. McKenzie Cup (eleven entries) — 1, Cumberland (captain, W. Nichols); 2, Nanaimo (captain, William Fulton, Jr.).

Senior Ladies, R. J. Filberg Cup (six entries)—1, Nanaimo (captain, Mrs. William Roper); 2, Cumberland (captain, Mrs. E. Morgan).

$50,000 FOR RELIEF

SAN FRANCISCO, June 18 (AP).—Sze-Sze — the Chinese lion which devours —collected more than $50,000 Occidental dollars here for the Oriental war relief fund, sought under the slogan, "Rice for the bowls of China."

Conferring on Wheat for Italy

VENICE, Italy, June 18 (CP-Havas).—Foreign Minister Galeazzo Ciano left last night for Rome after conferring here for two days with the Yugoslav Premier, Milan Stoyadinovich. It was reported the chief topic of discussion was importation of Yugoslav wheat by Italy, whose crop has been curtailed by unfavorable weather.

TAXATION CONDEMNED

MEDFORD, Ore., June 18 (AP). — The Oregon Newspaper Publishers' Association condemned social security and unemployment taxes today as "oppressive and unreasonable," and asked Congress for a "more equitable method of accomplishing the result intended."

"We are convinced they are in a large measure responsible for the business depression," a resolution said.

George Pringle, Jr., who was ordained at the present session in Vancouver of the B.C. Conference of the United Church, is a son of Rev. G. C. F. Pringle, D.D., who was minister of Centennial United Church of this city several years ago. Dr. Pringle was ordained thirty-two years ago in the Yukon. Young George is a graduate of the University of B.C. and of Union College, Vancouver. Another minister's son was ordained at the same service, W. H. Vernon Smith, son of Rev. S. H. Smith, formerly minister of St. John's United Church, Vancouver. Mr. Pringle's first pastorate will be at Bridge River and that of Mr. Smith at Ymir, Salmo.

Your Health and Your Weight

THREE WEIGHT-REDUCING METHODS

By JAS. W. BARTON, M.D.

When a boxer finds, the night before his bout or the morning of his bout, that he is one to two pounds overweight, he knows that he has not cut down sufficiently on his liquids or has eaten foods containing much liquid, especially fruits or vegetables such as asparagus, celery or lettuce, which are about 95 per cent water. His first thought, then, is to remove this water, and there are three methods he may use.

He may take a dose of Epsom salts, which not only cleanses the bowel but removes water (and thus weight) from all the tissues. As this is apt to take away some of his "vim" or strength, he hesitates to do this, particularly if the bout is to be long—ten rounds or more—as he knows that he will need his strength toward the end of the bout. In addition, there is such an intense thirst created that he may yield to this great desire for water. And even if he refrains, his great thirst is a "mental" hazard with him for all the hours before the bout.

Another method open to him is a Turkish bath, which causes great perspiration and thus loss of weight. This may likewise cause a feeling of weakness or a loss of vim, and he temptation to drink water during and immediately after a Turkish bath is very great. That the Turkish bath is effective in removing one of two pounds in boxers in good condition and five to six pounds in those who have been asked to box on short notice owing to one of the original boxers not being able to make his appearance, is well known. Of course, when the exact weight has to be made at 2 p.m. and the bout does not take place until 9 or 10 p.m., perhaps more will be back on the boxer at the hour of the fight owing to eating a good meal and consuming considerable water or other liquids during the hours between 2 and 9 p.m.

Most boxers, however, do not use either of the above methods—Epsom salts or a Turkish bath—but put on a couple of heavy sweaters, a pair of trousers and heavy socks and "work out" or exercise in the gymnasium for a certain time, receive a risk rub down and then try their weight on the scales again. The weight may be one to two ounces over the required limit, which he knows will be at the proper weight, however, at the time of the weighing in.

This method—exercise—is considered the least of the three evils in removing in a very short time a small amount of weight, because there is not much loss of vim or strength from this exercise. However the fact that he has to remove weight (when he thought he was just right) is upsetting to some boxers, being a mental handicap as they think about the coming bout.

For the average healthy overweight—no heart, blood vessel or kidney trouble present—exercise is the ideal method of reducing weight, as he gets much the better of the bargain when he trades inactive, useless, fat tissue for active, body-building and strengthening muscle tissue.

There is just one point about exercise and reducing weight that is hard to disregard, and that is that exercise develops a greatly increased appetite which, if not denied, will further increase the weight. It is easy to understand how an overweight individual with a naturally large appetite is going to want to eat very much more after taking exercise. But by not increasing his present food intake, or perhaps reducing it, and taking exercise also, the burning up or using of some of his fat tissue by the heat created by the exercise and muscle action will not only remove such fat but will strengthen and enlarge the muscle tissue beneath the fat. Thus a body liability—fat—is changed for a body asset—muscle.

In their book, "Dietetics Simplified," Bogert and Porter make this statement, showing the value of exercise in reducing weight: "Exercise is of great help in causing weight reduction, provided the increased appetite does not lead to taking more food. Exercise acts by increasing energy (in the form of fat) consumption; moderate amounts of exercise may result in using up 500 to 1,000 calories over that required to maintain the body's processes. When the food intake is less than the body's needs, the fuel for this work must come from the tissues—the fat tissue first."

FORMER EXILE DIES

PARIS, June 18 (CP-Havas).—Henrik Guilbeaux, French pacifist and former exile abroad, died suddenly here today. He was condemned to death for treason by a French military tribunal in 1919, the sentence being reversed when he returned to France and gave himself up in 1932.

Quality and Reliability
We Specialize in BUSINESS PRINTING
- Circulars
- Stationery
- Envelopes
- Announcements
- General Office Forms, Etc.

THE COLONIST
1211 Broad St.

The SNAPSHOT GUILD

PROPER EXPOSURE

Brilliantly lighted beach subjects, with no harsh shadows, take less exposure. For this, 1/25 at f.16 (or the large lens opening on a box camera). If subject faces sun, or for a "long-shot" beach view, use f.22 or the small lens opening on a box camera).

ANY writers make a great to-do about exposure, so that it seems complicated. As a matter of fact, for most ordinary subjects out of doors, it is simple.

Light in very early morning or late afternoon is quite weak, but from an hour or two after sunrise to about an hour before sunset, it is fairly constant in its intensity. During the middle daylight hours, camera loaded with chrome type or "pan" type film, set your lens and shutter as follows:

BRILLIANT DAY

Average subject, 1-25 second and f.11 lens opening.
Open landscape, 1-25, f.16.
Water or beach scenes, 1-25, f.22.

CLOUDY BRIGHT DAY

Average subject, 1-25, f.8
Open landscape, 1-25, f.11.
Water or beach scenes, 1-25, f.16.

DULL DAY

Average subject, 1-25, f.6.3.
Open landscape, 1-25, f.8.
Water or beach scenes, 1-25, f.8.

When you must use a high shutter speed, use a larger lens opening. Remember that 1-25 second at f.11 is the same as 1-50 at f.8, and about the same as 1-100 at f.6.3 or 1-200 at f.4.5.

Follow these exposures this Summer, and you won't go wrong. If you use a box camera, take snapshots on bright days only. On a dull day, place the box camera on a firm support and give a very short time exposure (one-half to one second, or about as fast as you can work the shutter when on "Time"), using the small lens opening.

With any camera, when you are taking pictures shortly after sunrise or before sunset, you must use a larger lens opening, or a slower shutter speed. At such times, light tends to be yellow and the "pan" type film will be best, as it is definitely faster in such light.—John van Guilder.

In VANCOUVER
Drive Yourself
LEAVE YOUR CAR AT HOME
VANCOUVER MOTORS U-DRIVE LTD. OFFERS BRAND NEW FORD V-8's FOR YOUR CONVENIENCE
RATES: $1 Per Day (Plus Gas and Mileage)
Sey. 7700
FULL BOARD INSURANCE
901 SEYMOUR STREET
Vancouver Motors U-DRIVE Ltd.

Gentlemen—it's a pleasure!

You Should Be Enjoying a Whitehead Automatic Gas Water Heater Because:

1. It keeps HOT WATER at a set temperature on tap day and night for every need . . .
2. It's entirely AUTOMATIC — requires no attention from anybody at any time . . .
3. It's surprisingly ECONOMICAL for large and small homes alike, all year round . . .
4. It's CLEAN as a whistle — no smoke, no fumes, no dirt, no ashes . . .
5. It's SAFE like a giant "thermos bottle," with thermostatic "off and on" control.

ONLY 50¢ A MONTH

We will install the Whitehead Automatic Gas Water Heater, shown at the right, in your home and service it free for as long as you wish to use it. You will have no more hot water worries whatsoever. Gas consumed by this Automatic Water Heater is on a low gas rate. Call our Gas Department, G 7121, for full particulars.

B.C. ELECTRIC
GAS DEPARTMENT
PHONE G7121

Plays and Players

"Vivacious Lady" Is Now Showing at the Capitol

Making notable use of a setting rarely used in films, much of the action in "Vivacious Lady," Ginger Rogers and James Stewart picture, now at the Capitol Theatre, takes place in a quiet little college town a short distance from New York City, but a million miles from Broadway.

The traditional dignity and academic atmosphere of the campus is brought out in many sequences laid in the class-rooms and laboratories of the college, and in the president's office, and these contrast uniquely with the gay, night-club setting, where the story begins and ends.

Ginger Rogers and James Stewart are co-starred in this romantic comedy, which traces the martial problems of a young botany professor and the night-club entertainer

James Ellison, Charles Coburn, Beulah Bondi, Frances Mercer and Phyllis Kennedy essay prominent roles.

AMUSEMENTS

On the Screen

Atlas—"Hell Divers," starring Clark Gable.

Capitol — Ginger Rogers in "Vivacious Lady."

Columbia — "After Office Hours," starring Constance Bennett.

Dominion—Henry Fonda in "Blockade."

Oak Bay—"Mad About Music," starring Deanna Durbin.

Plaza—Gary Cooper in "The Adventures of Marco Polo."

OAK BAY SHOWS YOUTHFUL STAR

Deanna Durbin Sings Four Selections in Universal Film, "Mad About Music"

Deanna Durbin, who unleashed her surprising soprano voice in police stations, in bed and in concert halls during her first two pictures, sings on bicycles, on railroad trains and in church choirs in her new Universal film, "Mad About Music," which will start tomorrow at the Oak Bay Theatre.

She sings four selections all told. Three of them are by Jimmy McHugh and Harold Adamson. The fourth is by Charles Francois Gounod, his famous "Ave Maria." Deanna sings these four numbers to the accompaniment of locomotive whistles, bronze bells, harmonica ensembles and a famous European choir.

"HELL DIVERS" IS COMING TO ATLAS

Sensational Romance of Naval Aviation Co-Stars Wallace Beery And Clark Gable

"Hell Divers," Metro-Goldwyn-Mayer's sensational romance of naval aviation, which will open tomorrow at the Atlas Theatre, combines the most remarkable airplane manoeuvers ever staged by the navy with a dramatic plot that, with all its romantic qualities, has something heroic in it.

The picture co-stars Wallace Beery and Clark Gable. Prominent supporting roles are filled by Conrad Nagel, Dorothy Jordan, Marjorie Rambeau, Marie Prevost, Cliff Edwards and John Miljan. Beery, a government licensed aviator, actually participates in some of the unusual flying stunts shown in the picture.

NOTABLE CAST IN COLUMBIA PICTURE

Clark Gable and Constance Bennett Are Co-Starred in "After Office Hours"

Lavish settings are an important feature of "After Office Hours," Metro-Goldwyn-Mayer production co-starring Clark Gable and Constance Bennett and which will open tomorrow at the Columbia Theatre.

In line with the ranking of the two celebrated stars, Cedric Gibbons, M-G-M art director, built gorgeous settings depicting a "penthouse boathouse" — something new in bachelor homes—a night club done in nautical design, and various interiors fashioned after the homes of New York notables.

Stuart Erwin, Billie Burke, Harvey Stephens, Katharine Alexander and others are featured in the picture.

CAMPAIGN ON JEWS SPREADS

Continued from Page 1

Some observers believed, however, that raids yesterday and today led to 500 arrests, and that an estimate of 1,000 in Berlin in the last three weeks seemed reasonable. Besides, 1,000 were estimated under arrest in the provinces.

Today's official statement said all those arrested were "criminally suspicious persons" and "no political or other motives were behind these actions of the police, which were conducted in the course of regular check-ups."

"A number of Jews had to be taken into protective custody for reasons of personal safety," the statement added.

Official headquarters insisted police were looking solely for "social and criminal elements."

ON ANY EXCUSE

If a Jew had even as much as the equivalent of an ordinary parking ticket against him, that fact was seized upon as an excuse for a gruelling grilling, even though the offence was old and minor.

At Buchwald concentration camp, near Weimar, it was reported sixty-five army buses were arriving nightly from Berlin, filled with Jews.

Other centres sent smaller contingents to the camp.

A reliable source declared he had seen a decree signed by Reinhard Heydrich, aide of Secret Police Chief Heinrich Himmler, ordering a check-up on Jews throughout Greater Germany.

Signs three feet high distinguished Jewish shops in Berlin. Passers-by cheered and police were noticeably absent while Nazi squads smeared Jewish store windows along a four-mile distance with slogans like: Jew—whoever buys here is a traitor to his people"; "Jew—our misfortune"; "Avoid this Jew"; "Jew, get out"; "Don't buy from this Jewish swine"; "Women and girls, avoid this racial defamer."

"I witnessed the looting of a shoe store," a middle-class tradesman recounted.

"I am so ashamed I hardly dare to look a foreigner in the face. A few mob leaders took down shoe boxes from the shelves and handed box after box out through a smashed window.

"After that, furniture and fixtures were wantonly destroyed."

DISTRACTION

He (at the theatre)—"I do wish you'd tell me about Mrs. Briggs at the interval, dear. This darned play keeps taking my attention from what you're saying."

MAINLAND BAND GIVES CONCERT

Last evening a delightful concert was given by the New Westminster Citadel Salvation Army Band, under the direction of Bandmaster F. Delamont, in the Broad Street Citadel. Envoy J. Green was chairman.

The programme was opened with a prayer by Sgt. J. Gall, followed by the introduction of the chairman by Adjutant Charles Watt.

Those contributing to the entertainment and selections played follow: March, "The Golden West"; selection, "Christ, My Companion"; vocal solo, "I'm Going Higher Some Day" (Captain J. Nelson); cornet solo, "Maoriland" (Dep. B.M. Larsen); selection, "Songs of Scotland"; vocal solo, "My Task" (L. Delamont); hymn tune; duet, flugel and tenor horn, "Irish Melodies" (R. Peacock, F. Peacock); selection, "Atonement"; march, "Onward to Conquer."

Lovers at the Dominion

Henry Fonda and Madeleine Carroll, Shown Above, Appear in Walter Wanger's "Blockade," Which Will Show for the Last Times Tomorrow at the Dominion Theatre.

"Blockade" Is Set Against Background of Civil War

The most dramatic situation of the present day—the Spanish civil war—forms the background of the tempestuous love story which is told in "Blockade," which stars Madeleine Carroll and Henry Fonda and which will end tomorrow at the Dominion Theatre.

This is the romance of a man and a girl drawn into the conflict almost against their will—lovers who were at the same time bitter enemies.

Airplane raids, fierce battles in rural areas, the flight of refugees—all are shown in a manner that clearly brings to the audience an understanding of a condition that has disrupted the life of an entire nation. Without being propaganda in any sense, the picture nevertheless demonstrates the complete futility of war as a means of solving the problems of the world.

ASTRONOMERS SEND PAPERS

Continued from Page 1

Components of Algol," by J. A. Pearce; "The Absolute Magnitude of the P Cygni Stars," by Dr. C. S. Beals; "The Definitive Orbit of the Spectrographic Orbit of Beta Arietis," by Dr. R. M. Petrie; "The Spectrographic Orbit of H.D. 195986," by Dr Andrew McKellar; "The Alluminizing Apparatus of the Dominion Astrophysical Observatory," by Dr. Andrew McKellar; "Observation of Line Intensities in Solar-Type Stars," by K. C. Wright; "On the Use of Aluminum-on-Glass Gratings in the Victoria Spectrograph," by Dr. C. S. Beals and Dr. McKellar; and "A Study of Cygni in Its Relation to the P Cygni Stars," by Dr. C. S. Beals and G. H. Blanchet.

ESQUIMALT LIBERALS

The Esquimalt Liberal Association will hold its monthly meeting tomorrow evening at 8 o'clock at headquarters.

Quartette in Gay Film

James Ellison, Frances Farmer, James Stewart and Ginger Rogers are the players in this scene from "Vivacious Lady," in which the last two mentioned are the starring couple. The picture will show for the last times tomorrow at the Capitol Theatre.

All the King's horses and all the King's men

COULDN'T KEEP THIS FIERY, SWASHBUCKLING ADVENTURER FROM WINNING THE WOMAN HE LOVED

Philandering his way around the world, fighting recklessly, trading shrewdly—loving with a tenderness and an ardor that melted every feminine heart—Marco's stirring story floods across the screen in all the warmth and richness and glory of history's gayest and most magnificent adventure

Samuel Goldwyn presents GARY COOPER in THE Adventures OF Marco Polo WITH BASIL RATHBONE

ERNEST TRUEX · GEORGE BARBIER · ALAN HALE · BINNIE BARNES

Directed by ARCHIE MAYO

Screenplay by ROBERT E. SHERWOOD

Cast of Five Thousand · Released thru United Artists

Introducing SIGRID GURIE ...discovered by Samuel Goldwyn in Norway... young, beautiful, interesting in her fresh talent.

STARTS TOMORROW · PLAZA

PRICES Prices This Engagement Only 12 to 1 20c · 1 to 5 25c · 5 On 35c · Kiddies 10c

Swashbuckling Adventure Tale Stars Gary Cooper

A magnificent cavalcade of romance, splendor, excitement and fun will move swiftly across the screen of the Plaza Theatre starting tomorrow in Samuel Goldwyn's greatest screen masterpiece, "The Adventures of Marco Polo."

The production offers Gary Cooper in his most romantic role as the swashbuckling adventurer, who was the world's first traveling salesman and opened the first important trade route between Europe and Asia during the colorful reign of the great Chinese Emperor, Kublia Khan, fighting and loving as he went.

The picture also introduces Sigrid Gurie, the Norwegian beauty discovered by Goldwyn.

Richard Day's magnificent sets capture perfectly the atmosphere of the most impressive of these are the Thirteenth Century China. Among Great Wall of China and the palace of the Khan.

One of the most glorious entertainments of all time, "The Adventures of Marco Polo" must be seen. It will thrill and delight its audiences.

Play Exciting Roles In Exciting Fare

Gary Cooper and Binnie Barnes in "The Adventures of Marco Polo," which will start tomorrow at the Plaza Theatre.

DECIDE AGAINST CHANGE IN NAME

Ontario Social Crediters' Meeting At St. Thomas in First Provincial Congress

ST. THOMAS, Ont., June 18 (CP).—The Social Credit Association of Ontario, holding its first congress here, voted today to retain its present name. A block of delegates, led by Major J. C. McCorkindale, of Toronto, sought to have the name changed to the Social Credit and Money Reform Party of Canada.

Major McCorkindale argued that the name he proposed would embrace all people interested in reforming the Dominion's monetary policy. He said that money reform had been particularly told to the people of Ontario in the last Federal election campaign. He had carried on this work himself in behalf of Hon. H. H. Stevens' Reconstruction Party.

Those against the change maintained that the present name would better fit in with the proposed Dominion-wide organization of Social Credit.

REFORT MISSION BOMBED

PEIPING, China, June 18 (AP).—Reliable advices received here today said two Japanese planes bombed the American Southern Baptist Mission at Pingtu, in Eastern Shantung Province, last Friday, killing an undetermined number of Chinese women and children.

• MONDAY! FOR 2 DAYS · BY POPULAR DEMAND...

NEVER Such a Drama of Thrills and Action . . . of Love and Thrills—Such Tense Tragedy on Heels of Laughter.

Clark Gable · Wallace Beery in "HELL DIVERS" with CONRAD NAGEL · DOROTHY JORDON · MARJORIE RAMBEAU

ALWAYS COOL AND COMFORTABLE · ATLAS NEWS

AND JUST MARRIED! But in the Next Room was the person that each really loved!

NORMA SHEARER · Robert MONTGOMERY in "PRIVATE LIVES" with JEAN HERSHOLT, UNA MERKEL

15¢ 12 to 1 · 20¢ 1 to 5 · 25¢ 5 On

ATLAS

★ Monday Only! Laughable, Lovable Dash of Ginger Settles With a Terrific Thud!

GINGER ROGERS · JAMES STEWART in "VIVACIOUS Lady"

AT 12:45, 2:58, 5:00, 7:20, 9:31

ADDED! "March of Time" Plus DONALD DUCK and Goofy in "POLAR TRAPPERS"

Starts Tuesday! FOR 3 DAYS ONLY!

• THE REAL LIFE STORY OF THE FAMOUS NIGHT SPOT AND AFTER DARK STAMPING GROUND OF THE STARS! FUNNY! FAST! ENTERTAINING!

COCOANUT GROVE · FRED MacMURRAY · HARRIET HILLIARD · THE YACHT CLUB BOYS · BEN BLUE · RUFE DAVIS · BILLY LEE

Plus a Grand Array of Shorts!

CAPITOL

20¢ DAILY 12-1

SHOWING MONDAY ONLY! • EXCITEMENT OF THE HEADLINES OF TODAY!

Madeleine Carroll • Henry Fonda

AT 1:25, 4:10, 6:50, 9:30, IN "BLOCKADE" WITH LEO CARRILLO • JOHN HALLIDAY

ALSO! "LITTLE MISS THOROUGHBRED"

TUESDAY! MAN'S MOST GALLANT ADVENTURE — ROMANCE THAT PACKS AN ENTIRELY NEW THRILL

ROBERT Montgomery · Virginia Bruce · LEWIS STONE • ANDY DEVINE in "YELLOW JACK"

ADDED! YOUR FAVORITE ROGUE! "The Lone Wolf in Paris" with FRANCIS LEDERER · FRANCES DRAKE

DOMINION

20¢ DAILY 12-1 · PHONE E 0914

• COLUMBIA •

MON., TUES., WED.

IT'S GAY! ★ IT'S EXCITING! ★ IT'S JUST GRAND!

Clark Gable · CONSTANCE BENNETT in "AFTER OFFICE HOURS" with BILLIE BURKE

PLUS

BOB LIVINGSTON · GRACE BRADLEY in "LARCENY ON THE AIR"

EXTRA — NEWSREEL

PRICES 12:30-7 10¢ · 7-7:30 15¢ · 20¢ 7:30 On

Hudson's Bay Beaver Club FLANNEL DANCE

Thursday, June 23, at the Royal Victoria Yacht Club

DANCING 9 TILL 1 · LEN ACRES' ORCHESTRA

REFRESHMENTS SERVED · ADMISSION 75¢ EACH

Tickets may be secured from members of the Beaver Club, and at Cashier's Desk, Coffee Shoppe, Lower Main Floor

OAK BAY

DEANNA DURBIN IN THE GREATEST PICTURE OF THE YEAR 'MAD ABOUT MUSIC'

THIS IS DEFINITELY A MUST SEE PICTURE

—PLUS—

'Mr. Boggs Steps Out'

STUART IRWIN • TOBY WING • HELEN CHANDLER

NEWS REEL — SHOW STARTS 6:30

Children, 10¢ · Adults, 20¢ Till 7 P.M. · 25¢ After

Spencer's to Hold Picnic Wednesday

David Spencer, Limited, will hold its annual picnic at the Woodside Farm, Sooke, next Wednesday afternoon, it was announced yesterday. Novelty sports will be held, followed by a chicken dinner and dancing in the evening in the Sooke Hall. Buses will leave the store's Broad Street entrance at 1:30 o'clock. V. Simmons is chairman of the committee, which includes Messrs. Ross, Tadman, Street, Miss S. Underwood and Mrs. Turner.

Mr. Zero

by Patricia Wentworth

England's Leading Woman Author of Thrillers

CHAPTER LVI

Algy left William and went downstairs to the study, where he rang up Railing Place and asked if he could speak to Mr. Montagu Lushington. He thought it would add an ironic touch to the situation if Brewster were presently to enquire whether he could take a message. Instead, Monty's voice, rather stiff and chilly:

"What is it?"

"Algy Somers speaking, sir. I want to come over and see you—at once, if I may. I've just heard something which I think is tremendously important. I think you ought to know what it is before I give it to the police. I can't tell you about it on the telephone. May I come over? It's—it's really important.

"I think it is inadvisable," said Montagu Lushington. After a moment's pause he added, "I think you might find it difficult to get here." The line went dead.

Algy hung up at his end, and thought, "That means I'm to be arrested . . . Monty wants to keep out of the mess . . . I don't blame him . . . It mightn't mean anything more than my not being allowed to leave Cole Lester . . . "

He looked at his watch. Twenty-three minutes to four. It would take him the best part of an hour to reach Railing Place. But something had been said about a short cut. He couldn't remember who had said it, but something had been said.

He sought out William, and decided that the short cut ought to be quite easy to follow. Of course, if he dared take his car—but he didn't dare.

He strolled down the drive and into the lane. A very young policeman looked at him uncertainly and let him pass.

Algy continued to stroll until he was out of sight, when he began to walk as fast as he could. William had given him two short cuts, and the first one took off no more than a quarter of a mile away, for which he felt duly grateful. He climbed a stile, cut across a couple of fields, and got back to the road again by way of a little wood. At about ten minutes past four he was approaching the second short cut, which led past a disused quarry and a number of fields to Railing Place.

* * *

Mr. Brewster had arrived at this point a few minutes before. He was not nearly so fast a walker as Algy Somers and he had not hurried himself. His thoughts were pleasant and he savored them with enjoyment. He looked idly at the quarry as he skirted it. It was deep, and must have been long in disuse, for there were saplings growing here and there in the clefts.

He went forward with the track and came out upon the road. There was a car coming from the direction of Railing. Dr. Hammond, at the wheel, saw a man emerge from the old cart track and, recognizing Mr. Brewster, trod hard on his brakes and came sliding up beside him. Mr. Brewster turned, and the car stopped.

Dr. Hammond opened the door, leaned out of it, and said, "Hullo! Your name's Brewster, isn't it?"

Mr. Brewster in his primmest manner admitted it.

Dr. Hammond leaned a little farther out, his eyes more than ever like those of a terrier—a terrier who sees a rat. The bright spark in them alarmed Mr. Brewster. This man was the police surgeon. He slid a nervous hand into his pocket.

Dr. Hammond said in his sharp, barking voice, "Met you at Cole Lester yesterday, didn't I?"

"I believe so—if you can call it meeting."

"You came in, and I went out. That's how it was, wasn't it? But I never forget a face."

"A very useful faculty," said Mr. Brewster.

"Sometimes." Jim Hammond grinned. "Can I give you a lift, Mr. Brewster?"

"No thanks, I have come out for some exercise."

"Glutton for exercise, aren't you? Do you often take it at three in the morning?"

"I really don't—" Mr. Brewster's hand was coming out of his pocket.

"I saw you getting over the gate at Hangman's Corner last night. I think the pond up there is about due for a clean out. Hangman's Pond they call it. Nasty name. Nasty insanitary pond. I'm going to recommend its being cleaned out, Mr. Brewster—"

The name broke off a little short, because Mr. Brewster's hand had come out level with Dr. Hammond's eyes and it held a small automatic pistol.

"Put your hands up and keep them up!" said Mr. Brewster sharply. "Sit right back—I'm going to shut the door!" He did so, opened the rear door with his left hand, and got in.

(To Be Continued)

My Feet Are Better

ACHING BURNING SORENESS GONE

That's what so many say after rubbing feet and ankles night and morning with Moone's Emerald Oil.

You get great and prompt relief from the itching, burning soreness so often caused by concession and overwork.

If you're on your feet all day start using Moone's Emerald Oil tonight. Get a bottle from MacFarlane's Drug Store or any good druggist before you forget—economical and money back if not satisfied. (Advt.)

"Build B.C. Payrolls"

BOTH BABIES RAISED ON IT!

A mother had written of the fine effects Pacific Milk had upon the health of her first baby:

"You can readily understand," she adds, "why I felt no qualms about giving Pacific Milk to my second baby when she was two months old.

"Since that time she has gained tremendously in weight and strength, and is very active.

"I hope many mothers may derive as much benefit from Pacific Milk as I have done."

Pacific Milk

IRRADIATED OF COURSE

DIRECTORS HOLD REGULAR MEETING

Jubilee Hospital Board Receive Reports of May Activities At Institution

The board of directors of the Royal Jubilee Hospital met last evening, with F. E. Winslow presiding. Notices have been sent out for the annual meeting of donors and subscribers to be held on June 24, it was announced.

During the month of May there was an average of 260 patients per day. The x-ray department reported 494 radiological cases; 278 therapy cases and 364 physiotherapy cases.

A complete isolation unit has been established in the annex for the treatment of septic cases, together with a small operating room, fully equipped for emergency isolation cases, which can be treated without admission to the main building. An attractive sick bay for nurses has also been established in the annex, thus relieving private room accommodation.

The Senior W.A donated fifty new spring-filled mattresses for chairs and ten more over-bed tables, at a total cost of $407.40. Official notices were received of appointments to the board by the Provincial Government and municipalities.

Donations amounting to more than $300 were acknowledged from persons who wished their names withheld. Gifts of fruit and provisions were also reported, and letters of appreciation read.

SALTSPRING ISLAND FERRY

GULF ISLANDS CRUISE

WEDNESDAY, JUNE 22

A Delightful Cruise Through the Gulf Islands, Calling at Beaver Point, Port Washington, Mayne and Galiano Island

(Parking Space Is Provided at Swartz Bay)

Buses leave V.I.C.L. Depot, 9 a.m. Return Fares: Ferry Only .....75c; Bus and Ferry $1.25

Ferry leaves Swartz Bay, 10 a.m.

DAILY SAILINGS

DAILY—EXCEPT WEDNESDAY

Lv. Fulford Harbor -	8:15 a.m.	10:15 a.m.	4:00 p.m.	6:45 p.m.
Lv. Swartz Bay - -	9:30 a.m.	11:15 a.m.	5:00 p.m.	7:45 p.m.

WEDNESDAYS ONLY

Lv. Fulford Harbor 8:15 a.m.; Lv. Swartz Bay 7 p.m.

Fares

Automobiles (including driver).....75c to $1.50
Passengers 25c
Trucks (including driver).....$1.25 to $2.00
Motorcycles (including driver).....50c

For Further Information and Motor Coach Connections: Phone E 1177, E 1178

GULF ISLANDS FERRY CO. LIMITED

Steps in Ford Assembly

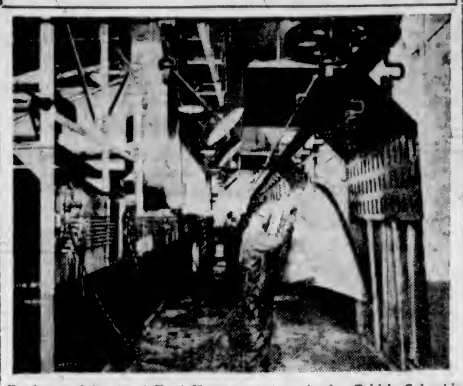

Fenders and hoods of Ford V-8 cars and trucks for British Columbia are enameled in the new Ford assembly plant in Burnaby. These parts are hung on overhead conveyors and are sprayed with enamel as they move past the operators. The enamel is baked to a durable brilliant finish in long ovens.

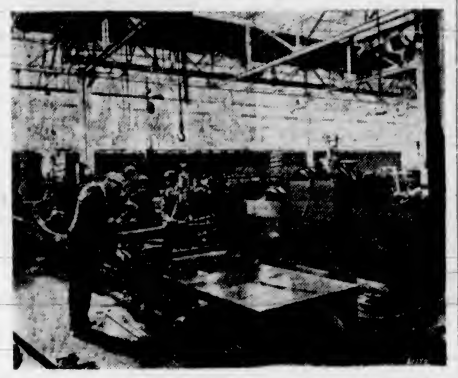

In the new plant of Ford Motor Company of Canada, Limited, in Burnaby, Ford V-8 cars and trucks for British Columbia are fully assembled. Above photo shows the start of the final assembly line with workmen attaching various parts to the frame.

As a conveyor line moves slowly forward, the new Ford V-8 is assembled from start to finish. The complete engine is dropped into place (above) in the new assembly plant of Ford Motor Company of Canada, Limited, in Burnaby.

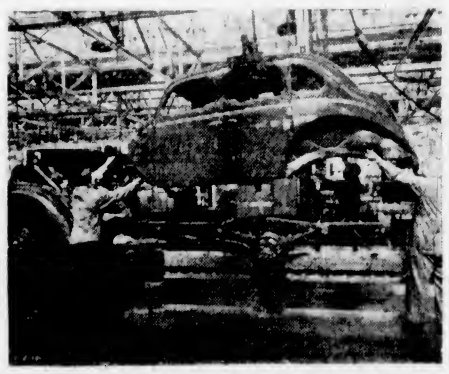

When the chassis has been completed the all-steel body is dropped in place from an overhead conveyor. The above photograph was taken on the final assembly line in the new plant of Ford Motor Company of Canada, Limited, in Burnaby.

Fully assembled in the new factory of Ford Motor Company of Canada, Limited, in Burnaby, the Ford cars and trucks in British Columbia are a Canadian-made product. Parts are manufactured in Windsor, Ont., and all final assembly operations completed here. The above photo shows a new de luxe model coming off the end of the line under its own power.

CRUSHED ROCK FOR SIDEWALKS PASSED

At a meeting of the City Council public works committee yesterday morning, construction of crushed rock sidewalks on Lotus Street, Harriet Road and Topaz Avenue was approved.

In answer to a letter from A. J. Morley, the committee recommended that he be advised the city was prepared to enter into an agreement to provide services to his Topaz Avenue subdivision on a joint basis.

Upon receipt of a report from the city engineer covering improved drainage facilities for the Queens Avenue area, it was decided to recommend to the council that existing drains be replaced with larger pipe at a cost not to exceed $750.

MORE CONTROL FOR PRODUCERS

Requiring twenty pages in the British Columbia Gazette, the Provincial Government published the text of new regulations under the Fruit, Vegetables and Honey Grades Act last week. Heading the issue was a list of 101 Federal inspectors who now become Provincial inspectors for the purpose of enforcing the act.

The Provincial regulations were gazetted as of June 16, being in effect now. The Dominion Government gazetted regulations under the Federal Fruit, Vegetables and Honey Act on June 11. In substance, the two sets of regulations are similar, but the Provincial interpretation of them is different, officials of the Provincial Department of Agriculture announced here.

Approximately 30,000 words are contained in the text of the Provincial regulations, dealing with the sale of produce within the province, with the exception of certified seed potatoes and green vegetables. Tree fruits, small fruits, stone fruits, tomatoes, cucumbers, and most vegetable crops will come within the scope of the regulations; with inspection fees of between $3 and $8 for carload lots examined.

What Today Means

"GEMINI"

If June 19 is your birthday, the best hours for you on this date are from 10:15 a.m. to 12:15 p.m., from 2:15 to 4:15 p.m. and from 7:15 to 9:15 p.m. The danger periods are from 8:15 to 10:15 a.m., from 5:15 to 7:15 p.m. and from 9:15 to 11:15 p.m.

It will be decidedly unwise this day to assume another person's authority. Personal prerogatives will be zealously guarded, and any infringement of them is apt to be resented. You may find ample evidence before the day ends that your friends have had you in mind. You are likely to have some very amusing unique experiences. People as a whole will be in an exceptional good humor, with a propensity to indulge in jokes at their friends' expense. Should you be one of the victims accept their jests good naturedly. Be slow in ridiculing anything or anybody this day, otherwise you may invite trouble. It perhaps will be well to make only reasonable requests this day, and refrain from being too insistent that they be granted. Married and engaged couples, and those contemplating matrimony, must not allow false pride to get the better of their common sense, if they wish this to be a harmonious day.

If a woman and June 19 is your birthday you probably will have a very large circle of acquaintances, but comparatively few intimate friends. Although you are fully capable of fighting your own battles the chances are you will have someone to fight them for you. You might impress people who meet you for the first time as being pleasure-loving, but those who learn to know you apparently will discover that you have an intellectual depth they did not dream you possessed. As a trained nurse, artist, newspaper woman, real estate or insurance agent or singer you might make a fortune and a long-remembered name. You seem destined to have a very happy married life.

The child born on June 19 has so much determination sometimes, that it is mistaken for stubbornness. This youngster is likely to have some well-defined ambition which is evidently worthy of encouragement.

If a man and June 19 is your natal day you are apt to be very conservative, progressive and aggressive. Through politics, the pulpit, theatrical work, writing or selling, you may be able to save money and win a fine reputation.

MONDAY, JUNE 20

"GEMINI"

If June 20 is your birthday, the best hours for you on this date are from 8:30 to 10:30 a.m., from 2:30 to 4:30 p.m. and from 7:30 to 9:30 p.m. The danger periods are from 6:30 to 8:30 a.m., from 5:30 to 7:30 p.m. and from 9:30 to 11:30 p.m.

Kindness will prevail where harshness is bound to fail this day. Throughout the commercial world there may be a decidedly more optimistic spirit. This is apt to be a day when far more money will be made than lost. Through the generosity of some relative or friend, you likely will be made happier. Many unselfish actions are apt to more than compensate for past errors of judgment that caused much unhappiness. It is important that the spirit of forgiveness should exist, if friendly relationships are to remain unimpaired this day. It may pay you not to suffer silently any fancied or real wrong. Many times, if you express your thoughts, some simple explanation may be made to you, clearing up a misunderstanding or justifying some action. Married and engaged couples, and those who are in love, must be careful so that hasty words will not endanger their happiness.

If a woman and June 20 is your birthday, your outward appearance may give you too much concern. Never permit yourself to become a slave to fashion, or so fastidious that you not only make your own life miserable, but also the lives of other people. You most likely are capable of grasping facts and figures quickly. A career along some intellectual line of thought may suit you admirably. Be loyal to your family and friends, for through them you may gain many material advantages. As an office executive, broker, writer, teacher, musician, radio entertainer or artist your opportunities to make good ought to be unlimited. You apparently will make a success of marriage.

The child born on June 20 generally has a romantic nature, a poetic imagination and a love for music. The chances are it will win the confidence of many worthwhile people. Having business ability, the success of children born on this date appears to be assured.

If a man and June 20 is your natal day, a ready tongue and quick wit should make you very popular. If permitted to do things in your own way, you might do better than if you are directed or under someone's orders. You might win renown through theatrical, musical, journalistic or artistic work.

5 Floors of Dust-Free Heated

STORAGE

Our storage facilities are complete, with the only heated warehouse in Victoria. Summer and Winter our building maintains just the right temperature, with no hint of dampness or moisture. All upholstered furniture is moth protected by fumigation. Private rooms if desired.

Phone G 1194

HEANEY'S

521 BASTION STREET OPP. COURTHOUSE

The Oldest Established Cartage Co. in Victoria. Established 1890.

"I see a tall, dark man with a familiar package—"

"That must be George bringing me Sweet Caps!"

SWEET CAPORAL CIGARETTES

"The purest form in which tobacco can be smoked."

SPENCER FOODS

Monday Values—Cash and Carry

Cottage Cheese, lb.	11¢	Boiled Ham, sliced, ½ lb.	25¢	Jellied Veal, sliced, ½ lb.	10¢
Sooke Cheese, lb.	27¢	Ayrshire Bacon, lb.	26¢	Back Bacon, lb.	39¢
Bakeasy Shortening, lb.	9¢	Pure Lard, lb.	11¢	Dripping Beef, lb.	8¢

Spencer's First Grade Butter

Fresh Made—Sold Fresh—It's Better

Pride .... 3 lbs. 91¢ Springfield, lb. 30¢; 3 lbs. 88¢

Meats—As Cut in Case

Lambs' Liver, lb.	15¢	Lambs' Heads, each	10¢	Mutton Chops, lb.	20¢
Veal Steaks, lb.	15¢	Frying Chicken, lb.	27¢	Round Steak, lb.	19¢
Boiling Beef, lb.	8¢	Pork Liver, lb.	10¢	Minced Steak, lb.	10¢
Shoulder Steak, lb.	11¢	Stew Beef, 2 lbs.	23¢	Blade Roasts, lb.	11¢

Service Meats Delivered

Phone Service From 8 A.M.

Little Pig Sausage, lb.	19¢	Round Steaks, lb.	23¢	Minced Round Steak, lb.	22¢

Livers—Beef, lb. 16¢ Lamb, lb. 18¢ Calf, lb. 40¢

Loin Veal Steaks, lb. 25¢ Veal Kidneys, lb. 23¢

Centre Plate Beef, lb. 10¢ Centre Shanks, lb. 10¢

DAVID SPENCER LIMITED

LADYSMITH TO ADD TO SCHOOL

Up-Island City Plans Expansion of Education Facilities This Summer

LADYSMITH, June 18.—Having gained the provisional approval of the City Council for the 6-3-3 school plan for Ladysmith, the local Board of School Trustees will proceed with plans involving the extensive alteration and enlargement of the present school buildings.

At a joint meeting of the board and council last evening, Trustee Fred Vandecasteyen presented detailed statistics in favor of the early adoption of the full junior and senior high school plan, including an auditorium-gymnasium to round out the complete 6-3-3 curriculum.

He reminded the conference a heavy expenditure in the matter of schools here had become inevitable due to the increased number of city pupils on the one hand and to deferred repairs on the other. To attempt to avoid the adoption of the full programme at the present time would save very little in capital expenditure and lead to a contracted district, poorer educational facilities and increased millage for school purposes. The new complete plan, involving an expenditure of nearly $18,000, would be self-liquidating within seven years by reason of increased fees and considerations from outside the municipal school area, and would give Ladysmith modern educational facilities for a centre embracing a semi-consolidated area of about sixty square miles.

GOVERNMENT SUPPORT

The City Council's proviso in approving the plan hinged on the extent of Government support. Efforts meanwhile will be directed towards completing extraordinary estimates for the new work for a civic by-law. Tentative financing takes note of the Dominion Government's 2 per cent interest on loans for municipal self-liquidating works, and negotiations will proceed to include the school plan on this.

Time is largely the essence of the scheme, as the board intends to complete the school alterations during the Summer holidays and a very early start on the work is essential. The matter of the gymnasium can, however, be delayed until the other elements of the scheme are completed.

WILL SPEAK ON ROTARY IN EAST

Lieut.-Colonel C. Junget to Tell Rotarians of Tour Through Europe, Asia and China

CLUB CALENDAR

MONDAY—Gyro Club, luncheon meeting, Empress Hotel, 12:10 p.m.

TUESDAY—Kiwanis Club, luncheon meeting, Empress Hotel, 12:10 p.m.

THURSDAY—Rotary Club, luncheon meeting, Empress Hotel, 12:10 p.m.; Kinsmen Club, dinner meeting, Spencer's dining-room, 6:15 p.m.

Members of the Rotary Club will hear Lieut.-Colonel C. Junget at their luncheon meeting. Colonel Junget has recently returned from a five months' tour of Europe and Asia, spending considerable time in the Orient. His subject will be "Rotary Fellowship in the Far East."

The suggested title for the address which will be delivered before the Gyro Club by Waldo Skillings is "The Wanderings of a Rube in the Big Cities." Mr. Skillings has just returned from a trip through Canada and the Eastern United States.

Professor Ernest Horrowitz will speak on "The Distribution of Languages in Europe" when he appears as guest speaker at the Kiwanis Club luncheon.

Two new members, Ted Baker and Harold Bourne, will be initiated at the final meeting before the Summer recess of the Kinsmen Club.

Little Stories for Bedtime

Reddy and Granny Fox Have a Feast

—By THORNTON W. BURGESS—

There was a feast over in the Green Forest, a feast for two. Not that there was so much to eat. There wasn't. There was only one chicken for two people. But when you are very, very hungry, a little becomes a feast. Reddy could have eaten the whole of that chicken and still had a wholesome appetite. He was sorely tempted to do that very thing when he first reached the safety of the Green Forest with his prize. But he didn't. He remembered how often old Granny Fox had shared her catch with him, and how she had taught him most of what he knew. He remembered these things and then trotted straight home. If Granny wasn't there—well, he would try to leave her share until she did come. The more he thought of possibly having to leave any when he was so frightfully hungry almost made his stomach flop right over.

"Yes," said he, "he caught me because his feet were bewitched"

But Granny was there. She had had no luck herself, and she had come home to see if Reddy had returned. When Reddy saw her he held his head very proudly. Granny Fox smiled when she saw what he was bringing. She had it on the tip of her tongue to scold him for taking so great a chance as visiting Farmer Brown's dooryard in broad daylight, but changed her mind as she thought how good that chicken would taste. After all, one must take chances when one's stomach is empty. So instead of scolding, Granny praised Reddy for being smart enough to get that chicken without being chased by Bowser the Hound.

Reddy did not speak until nothing remained of the chicken but a few feathers. Then he said with a chuckle: "You don't know how smart I was, Granny. I was actually caught by Farmer Brown's Boy, yet here I am, and we've had a good dinner as well."

Granny's eyes opened wide, I can tell you. "What is that? You were caught by Farmer Brown's Boy and are alive to tell the tale! she exclaimed.

Reddy nodded. "Yes," said he, "he caught me because his feet were bewitched. He didn't run exactly, and he didn't fly, but he went faster than I could on this icy crust. There were queer shiny things on his feet."

"I know," interrupted Granny. "I ought to have told you about them. He wears them only on the ice or when there is a hard crust on the snow as there is now. It is just as if they gave wings to his feet. But they are of no use to him where bushes stick up through the snow. Just remember that. You must have run down on the Meadows."

"I did," replied Reddy. There was nowhere else for me to go." Then he told how he had crept up to Farmer Brown's henyard and caught a fat hen and started off down the lane with it, and how just then Farmer Brown's Boy had appeared and started after him, and he had had to drop the fat hen. Then he told how he had run his very best and how terribly frightened he had been when he found that Farmer Brown's Boy was catching up with him. He told how he had slipped when he tried to dodge over by the dear Old Brier Patch.

"Right then," said he, "I remembered that old trick of Unc' Billy Possums'. It wasn't any use for me to try to fight, so I just pretended that I was dead. And Farmer Brown's Boy thought I was. He thought he had frightened me to death. He picked me up by the hind legs and swung me over his shoulder head down. It is terribly uncomfortable to hang head down for so long. He carried me up to the farmyard and dropped me right in front of the henyard. Then he went over by the barn and took those queer things off his feet. The gate was open and all those silly hens came out and gathered around me. You never heard such a fuss as those hens made. Dandycock the Rooster strutted about and boasted until I almost had to laugh in spite of myself. But I lay there just as if I really were as dead as they thought. I kept one eye open a crack, and when Farmer Brown's Boy went into the barn I jumped up, grabbed the nearest chicken, and here I am. I don't believe Farmer Brown's Boy knows what has become of me yet. Ha, ha, ha! I wish you could have seen those hens run! I wish I could have seen Farmer Brown's Boy's face when he found I wasn't there. My, that chicken was good! I wish we had another." Reddy licked his lips.

"It was good," agreed Granny. "It was very clever of you, Reddy, but that trick won't work again. We must keep away from that henyard for a long time now. Don't forget."

"I won't," replied Reddy. "I don't want another such fright. But I guess that chicken was worth it."

Next story: "Farmer Brown's Boy Gets Even With Reddy."

German-Austrian Banks Combined

VIENNA, June 18 (AP).—A merger of three of the oldest banks of German Austria—Merkurbank, Laefderbank and Zavnostenska—into a new Leafderbank was officially announced today.

It was understood the new institution would be owned exclusively by the Dresden Bank, of Dresden and Berlin, and that Jewish and French control of the three banks thereby be eliminated.

In Canada for Ceremony

The sister and daughter of the late Louis Hemon, author of the French-Canadian classic, "Maria Chapdelaine," are seen here as they arrived at Quebec on the Canadian Pacific liner Empress of Britain. They have come to Canada to attend the unveiling of a monument to Hemon which the Society of Friends of Maria Chapdelaine has erected at Chapleau, Ontario, scene of an accident which led to the author's death. They will later attend the opening of a Louis Hemon museum at Peribonka, Quebec, centre of the Maria Chapdelaine country.

"Lady Biltmore"

White and Pastel

Fur Felt Hats

Casual, sports classics—broad tailored Summer brims—Superbly finished..... $5.95

—Millinery, 1st Floor

"Habit Makers"

These Delightful, Frosted

PASTEL DRESSES

$6.95

Pastels are going to town—they are also going to the country club—to restaurants—to garden teas and Summer resorts . . . In other words Pastels are going into your Summer wardrobe in a big way.

We feature the smartest styles of the season—tailored and dressy—in the two newest fabrics—Hedgerow and Havana Crepes. Dresses made distinctive with quaint raffia belts—colorfast embroidery—studs replacing buttons. Practical, washable frocks to give you charm and sparkle all Summer.

Sizes 14 to 44

—Mantles, 1st Floor

DAVID SPENCER LIMITED

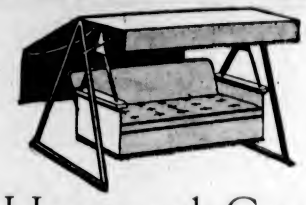

A Hammock Couch

With Back Curtain and Coil Spring Seat..... $32.50

A Hammock Couch built for comfort and is really very handsome. Made with adjustable canopy, finished with back curtain and scalloped front trimmed with white fringe.

The back is heavily upholstered and 18 inches high. The seat has coil springs and 12-lb. cotton stuffed pad seat. Covered with painted stripe awning.

—Drapery, 2nd Floor

Now's the Time You'll Need a Garden or Beach Umbrella

GARDEN UMBRELLA with 8-foot spread, with tilting device and covered with awning stripe. Each

$19.75

METAL TABLE with centre hole for umbrella. A great convenience. Each

$10.75

BEACH UMBRELLA with 6-foot spread and two-piece stick. The umbrella is covered with painted awning stripe. Each..... $4.95

—Drapery, 2nd Floor

We're Playing Favorites in Sheer Blouses

Prettiest and coolest companion for your Summer suit—a Triple Sheer Blouse of snowy white, with its "frothy cascade" of feminine charm. Short-sleeved styles with very smart necklines. Shown also in the new Summer shades of Sunni, Copper Clay, Wild Rose and Roseberry. Sizes 34 to 44. Priced at $2.98

Not All Sizes in All Colors

Blouses, 1st Floor

Needlepoint for Summer Vacations—

TAPESTRIES

Stenciled Period Designs for small stools, cushions, chair seats, fire screens and fireside benches. Tapestry and wools for working the design. Priced from

$1.35 to $3.25

Charming designs—scenic and floral—stenciled on fine canvas for bags, pictures and chair sets. Priced from

95c to $2.75

—Art Needlework, 1st Floor

Table Linens

A Range of Excellent Values Monday

Breakfast Cloths

With Colored Borders—Of Pure Oyster Linens

Size 54 x 54 inches. At, each ..... 95¢

Size 54 x 70 inches. At, each $1.15

Oyster Linen Cloths

Of Better Grade—Fast Color Borders

Size 52 x 52. Each, $1.29, $1.49, $1.75 and $2.25

Size 52 x 70. Each, $1.75, $1.98 and $2.50

Breakfast and Lunch Sets

Of Pure Oyster Linen, Plain or Damask Patterns With Fancy Check or Floral Borders—All Neatly Boxed—

Cloth, 36 x 36, and 4 napkins. Plain linens, check centres and colored borders. A set $1.15

Cloth, 52 x 52 inches, and 4 napkins. A set $1.85

Cloth, 52 x 70 inches, and 6 napkins. A set $2.29

Cloth, 69 x 80 inches, and 6 napkins. A set $2.95

Cloth, 54 x 54 inches, and 4 napkins, with cream damask centres and colored borders in blue, gold and cream. Priced at, a set $2.50

Cloth, 53 x 53, and 6 napkins. Cream damask centres and colored borders in rose, cream and gold. A set $3.25

Cloth, 53 x 69 inches, and 6 napkins. A set $4.50

Self-Colored Luncheon Sets

With Fancy Striped and Check Borders

Cloth, 52 x 52 inches, and 4 napkins. A set $3.15

Cloth, 52 x 68 inches, and 6 napkins. A set $4.25

—Linens, Main Floor

NEGOTIATE ON SALMON PRICE

Fishermen and Canners Draw Closer as Main Fishery Season Approaches

With the main salmon season one week off, canners and fishery fleets were reported as nearing agreement yesterday in the price to be offered this season for fish at British Columbia coast plants. After a succession of negotiations, a committee of Fishermen's Protective Association was to report to its members at the week-end, and return for final negotiations with the canners early in the coming week.

As understood here, fishing fleets were standing out for approximately the same prices as in last season, being 42½ cents per fish in Rivers Inlet, and 47½ cents per fish elsewhere, and canneries were offering 40 cents and 45 cents respectively, the cut being explained as due to difficulty of marketing abroad. The prices offered referred to fish taken in the central area, between Cape Caution and Millbank Sound.

Though standing clear of direct negotiations between fishermen and the salmon canneries, the Provincial Fisheries Branch expressed concern over marketing prospects abroad this year. Under-cutting by foreign countries in the United Kingdom market, a substantial carry-over in canned fish south of the international border, and some doubt as to continuation of the Empire preference in Britain were all regarded as unsettling factors in the present season.

Canned salmon, worth approximately $10,000,000 in 1937 and at that figure the major portion of British Columbia fishery values, is [illegible] leaving the product subject to world market conditions, provincial officials explained.

The bookkeeper plays billiards.—Interessante Blatt, Vienna.

Scout News and Notices

FIRST CATHEDRAL

A well-attended meeting of the First Cathedral Troop was held last Friday night at headquarters. J. Lawrie, acting duty patrol leader, opened the gathering. Following the collection of dues, inspection was held. The members were tested in Morse signaling, with instruction afterwards. Several new patrol leaders were installed, which included J. Lawrie, R. Neilson, A. Rowe and R. Wood. Seconds installed were J. Corbett, J. Boyd, T. Rhodes and D. Shaw. A. Friberg was made an instructor in second class tests. Chosen for duty patrol next week were the "Grouse" Patrol. Camp dates were set from August 1 to 15. The annual garden party will be held on Wednesday, June 29, at "Schuhuum," the home of Miss Kathleen Agnew, Rockland Avenue. An interesting programme has been arranged, which includes housie-housie, horse racing, spinning jenny, home cooking, also afternoon teas with teacup reading. An added attraction will be dancing by the Russian School supervised by Mrs. Wilson. Patrol leaders are asked to notify the parents of the members of their patrol. A full attendance is expected.

SCOT FREE

An Aberdonian, living alone, had an early morning train to catch. Being a heavy sleeper he was afraid he would not wake up in time. Several possibilities had presented themselves, but in each case he would have to give someone a tip. In the end he addressed an envelope to himself and posted it, without a stamp. Early next morning there came a thunderous knock on the door. The Scot climbed out of bed and opened the window.

"Here's a letter for you," called the postman. "Threepence to pay."

"Take it back," cried the Aberdonian. "Carelessness like that doesna' deserve to be encouraged."

Charming Coiffures

The Avalon is able, through its constant study of style trends and with its modern equipment, to give you the best in every phase of beauty treatment for Summer.

Avalon Beauty Shoppe

1104 DOUGLAS STREET E 6522

CLOTHING RESTRICTION PLACED ON THE JEWS

SALZBURG, June 18 (AP).—Jews today were forbidden to wear leather knee-pants, Tyrolese hats or any other characteristic apparel of this Austrian Tyrol region.

SECOND NEWS SECTION

The Daily Colonist.

(ESTABLISHED 1858)

SECOND NEWS SECTION

NO. 160—EIGHTIETH YEAR VICTORIA, BRITISH COLUMBIA, SUNDAY, JUNE 19, 1938

NEW YORK STRETCHES LEAD TO FOUR FULL GAMES

Braddock Picks Louis to Knock Out Schmeling

Ex-Champion States That Titleholder Will Stop German Challenger Inside of Five Rounds in Bout Next Wednesday—Newspaper Opinion Even According to Poll

By ALAN GOULD
Associated Press Sports Editor.

NEW YORK, June 18 (AP).—The big fellow with the square Irish jaw and the black hair sprawled in a big chair in the inner sanctum of Fight Promoter Michael Strauss ("Uncle Mike") Jacobs while the never-ceasing argument raged over Joe Louis and Max Schmeling. . . .

Jacobs himself figuratively stuffed cotton in his ears, ignored the crescendo of debate, and peered intently at two sets of figures, showing that the advance sale for the forthcoming world heavyweight title scrap, with four days to go, had passed the comparable sale for the Louis-Baer fight of 1935, mounted to $585,000 and indicated there's still an outside chance to hit the magic mark of $1,000,000. . . .

The big fellow—James J. Braddock—finally got the floor. . . .

"My guess is no better than yours, or anybody else's," he ventured, "because this is the toughest of all games to figure.

"For instance, there's this angle. I licked Max Baer. Baer stopped Max Schmeling. Schmeling knocked out Louis.

"That makes me look pretty good, doesn't it? But finish it off. Louis knocked me out, stiff, in eight rounds.

SEES EARLY FINISH

"I think Louis will flatten Schmeling this time and do it quick—within five rounds."

Braddock's emphatic conclusions not only contrast with the views of two other ex-champions, Jack Dempsey and Gene Tunney, who have done considerable editorial "hedging," but differ sharply with the expert consensus. "Jersey Jim" has some company "out on the limb," of course, but the Associated Press poll shows a 50-50 standoff of newspaper opinion, so far, with scores of experts still unable to make up their minds.

Activity in the training camps, instead of furnishing definite clues, mainly has served only to accentuate the division of viewpoint. Diametrically opposite conclusions have been drawn by critics standing side by side at the workouts of either Max or Joe. Barring accidents or sudden developments, over the weekend, there appears no solution of the mystery, short of the actual fisticuffing on Wednesday night.

Louis continues the betting choice. He may be the 1-to-2 favorite by the time the ring is cleared for the main bout.

WORLD MARK ESTABLISHED AT BIG MEET

Wayne Rideout Breaks Record for Three-Quarter Mile at Princeton

PRINCETON, N.J., June 18 (AP). — Glenn Cunningham today won the fifth Princeton invitation mile in 4:07.3, a time which has been bettered only twice outdoors, and then followed up by chasing Wayne Rideout, of North Texas State Teachers' College, to a new world record of 3:00.3 in the three-quarter-mile run.

Cunningham, seeking a double in the first and last events on the hour-long all-star programme, failed by two yards. The durable former Kansan finished that far behind Rideout, who had taken the lead from Gene Venzke after the first quarter-mile lap.

Rideout's time cut one-tenth of a second from the previous world record of 3:00.4 established last year at Paris by Josee Mostert, of Belgium. It was the lone record performance of the day, despite perfect weather conditions which brought an Alumni Day crowd of 20,000 or better into Palmer Stadium.

The time for Cunningham's mile equaled San Romani's performance here a year ago, when he won in a blanket finish with Don Lash. For Cunningham, it was his first victory in this meet since he won the inaugural mile in 4:06.7, then a world record.

The pole vault was won by Earle Meadows, Olympic champion and co-holder of the world record of 14 feet 11 inches. Meadows and Cornelius Warmerdax, of the Olympic Club, last year's winner, cleared 14 feet 6 inches, but Meadows had fewer misses and took the honors.

Going to Oxford

DENVER, June 18 (AP). — Byron "Whizzer" White, Colorado University's all-America back, announced tonight he definitely had declined a $15,000 offer to play professional football with the Pittsburgh Pirates and would go to England to accept a Rhodes Scholarship at Oxford University.

Merritt-Gordon to Oppose Victoria in Holiday Baseball

MERRITT - GORDON ball tossers, leaders in the Vancouver Senior Commercial Baseball League pennant chase, were yesterday booked for a double-bill exhibition series here on July 1 with the Victoria All-Stars. The games are a part of the Dominion Day celebration programme and will be played at the Royal Athletic Park. The first game will get under way at 10:30 o'clock, and the nightcap at 6 o'clock. The club to represent the Capital City will be selected from the Eagles, Pitzer & Nex, Navy and Victoria ball clubs. In four fixtures with Mainland nines this season, the locals won one and dropped three, two of their setbacks being by a single run. With a number of league games under their belts since that time, however, the Victoria All-Stars should make things interesting for the ball fans and the top-berth Merritt - Gordon club from the Mainland.

Local Sport Results At a Glance

BASEBALL

Eagles 2, Navy 1.

CRICKET

Albions 86 (eight wickets), Victoria "B" 60.

Incogs 118, Cowichan 83.

Five C's 173, Victoria 150.

SOFTBALL

Lake Hill 5, Mets 0.

Harris' Cyclists 27, Coolerators 4.

Masters Motors 15, Mount Tolmie 6.

Syracuse 13, Vampires 4.

Able's Aces 11, Al-Cos 8.

Klausner & Son won by default from Admirals.

LEADING NINES TO PLAY TODAY

Chemainus Longshoremen To Meet Green Lantern—Texacos Play Nippons

CHEMAINUS, June 18.—When leading baseball nines meet the fans, look for plenty of real action and usually get it. Tomorrow afternoon on the local ball diamond the league-leading Longshoremen will oppose the second-place Green Lantern Hotel nine, and one of the best games of the season is anticipated. The fixture will get under way at 2 o'clock.

Duncan Texacos and the Chemainus Nippons, fourth and fifth position clubs, respectively, will clash in the nightcap in the regular double Sunday bill. The game will start at 6 o'clock.

Nippons played twice last week, dropping a free-hitting contest to the Green Lantern Hotel, 14-13, and winning a tight ball game from the Athletics, 3-2. Kawaguchi, Japanese hurler, turned in a grand performance in the second game, besting Gore, Athletics' ace twirler, in a pitcher's duel.

LEAGUE STANDING

	W.	L.	Pct.
Longshoremen	7	2	.778
Green Lantern Hotel	6	3	.667
Athletics	6	4	.600
Duncan Texacos	2	6	.250
Nippons	2	8	.200

Including game of Thursday, June 16.

A JUMP AHEAD

"So you've left your job, Pat."

"Yes."

"Was the boss surprised when he knew you were leaving?"

"No, he knew before I did."

New City Champion Putting on First

Here's Miss Peggy Hodgson, of the Colwood Club, and newly-crowned city golf champion, putting on the first green of her final match against Mrs. E. Jackson, of Uplands. The Colwood club swinger won the title on the seventeenth green at the Oak Bay course Friday afternoon, 2 and 1, with one of the largest gallies in recent years trailing. Miss Hodgson played winning golf in the final and at one stage of the match was four up. She was three up at the halfway distance as she played the outgoing nine with plenty of determination and confidence. Mrs. Jackson, the tournament medalist, was the favorite at the start, but a jittery putter proved her downfall as she three-putted no less than six greens.

Cameron's Wood Faces Burns Nine This Week

First Place in "A" Section of City Softball League Will Be at Stake Tuesday Evening at the Athletic Park—Schedule Released

Leadership in the "A" section of the City Softball League will be at stake Tuesday evening at the Royal Athletic Park when Cameron Lumber, present pace-setters, clash with the rapidly rising Burns & Co. nine in the feature game on the week's programme. Burns have just registered their seventh consecutive victory after getting away to a wobbly start, while Cameronians have been playing bang-up ball practically the whole season.

Colwood Wood Co. are still out in front of "B" section, while in "C" division the Hollywood Club are the leaders.

Schedule for the week follows:

"A" SECTION

Tuesday

Cameron Lumber vs. Burns & Co., Athletic Park; umpires, Pick and Watt.

V.L.A. vs. Saanich Construction, Victoria West; umpires, Stock and O'Connor.

McDonald Electric vs. Hollywood Club, Sidney; umpires, Redgrave and Renfree.

Thursday

V.L.A. vs. Hollywood Club, Athletic Park; umpires, Stock and O'Connor.

Burns & Co. vs. Saanich Construction, Hampton Road; umpires, Pick and Watt.

Cameron Lumber vs McDonald Electric, Victoria West; umpires, Redgrave and Renfree.

"B" SECTION

Monday

Emsco vs. Esquimalt, Athletic Club, Beacon Hill; umpires, O'Connor and Renfree.

Young Liberals vs. Saanichton, Victoria West; umpires, Pick and Barnswell.

Navy vs. Colwood Wood, Admirals Road; umpires, Watt and Sayer.

Wednesday

Colwood Wood vs. Young Liberals, Victoria West; umpires, Watt and Sayer.

Navy vs. Esquimalt, Admirals Road; umpires, Pick and Tooby.

Saanichton vs. Emsco, Reynolds Road; umpires, Redgrave and O'Connell.

"C" SECTION

Monday

Times vs. Spencers, Spencer Park; umpires, Gent and Ridland.

Navy vs. Odd Fellows, Bullen Park; umpires, Tooby and Tesky.

Northwestern Club vs. Cameron Lumber, Savory Park; umpires, Stock and Burton.

Hollywood Club vs. Victoria Meat Market, Hollywood; umpires, Dymond and O'Connell.

Wednesday

Cameron Lumber vs. Odd Fellows, Victoria West, No. 2; umpires, Renfree and Barnswell.

Hollywood Club vs. Times, Hollywood; umpires, McLennan and McKeon.

Northwestern Club vs. Navy, Savory Park; umpires, Dymond and Burton.

Friday

Victoria Meat Market vs. Spencers, Spencer Park; umpires, Gent and Ridland.

"D" SECTION

Tuesday

Motor House vs. 16th Scottish, Spencer Park; umpires, McCaig and Gent.

Victoria Brass & Iron vs. Moose, Victoria West No. 2; umpires, Tooby and Sayer.

Chinese Centre vs. Young Citizens' League, Beacon Hill; umpires, Casilio and O'Connell.

Thursday

Victoria Brass & Iron vs Chinese Centre, Bullen Park; umpires Fraser and Stewart.

Moose vs. Motor House, Beacon Hill; umpires, O'Connell and Sayer.

16th Scottish vs. Young Citizens' League, Victoria West No. 2; umpires, Casilio and Tooby.

WOMEN'S LEAGUE

Tuesday

Hollywood Club vs. Adverts, Hollywood, umpire, Dymond.

Cardinals vs. Bert Waude, Queens and Quadra; umpire, Holness.

Wednesday

Hunt's Garage vs. Esquimalt S.S. Club, Sidney; umpire to be appointed.

Friday

Esquimalt S.S. Club vs. Saanichton, Bullen Park; umpires, Fraser and Stewart.

Cardinals vs. Hollywood Club, Victoria West; umpire, Tooby.

Adverts vs. Hunt's Garage, Queens and Quadra; umpire, Jack O'Connor.

Bert Waude—Bye.

Polish Net Star Is Co-Favored With American Player

WIMBLEDON, England, June 18 (AP).—Jadwiga "Ja-Ja" Jedrzejowska, her magnificent forehand stronger and faster than ever, today became the co-favorite with Alice Marble for the women's singles title in the Wimbledon tennis championships, starting on Monday.

The Polish champion polished off Mme. Hilda Krahwinkel Sperling of Germany, the conqueror of Helen Wills Moody, 6-3, 6-0, to win the London lawn tennis title. She immediately jumped to 3-1 alongside Miss Marble.

NEATLY PUT

Sub-Editor—I see here that an English general was badly cut when opening a wine bottle. What heading can I put to that bit of news?

Editor—Oh, just say "Serious accident to British man-of-war in attempting to get into port."

DICK BARTELL LEADS GIANTS TO VICTORY OVER THE CARDINALS

Hustling Shortstop Hits Two Homers as Team Defeats St. Louis, 5-3—Dodgers Beat the Cubs, 2-1—Cincinnati Loses to Bees—Cleveland And Yankees on the Losing End

(By The Canadian Press)

The New York Giants stretched their National League lead to four games Saturday, the Cleveland Indians slipped another notch in the junior circuit, but the big news of the day was Babe Ruth—the old king of swat is coming back to his first love.

The American League-leading Cleveland Indians slipped back into the "hot-spot" as the Philadelphia Athletics scored an 8-4 victory and sliced Indians' lead to half a game. Lynn Nelson held the league leaders to an average of a hit an innings and knocked out three singles as the Athletics triumphed.

Over in the National League, little Dick Bartell swung a big bat and clouted two homers to lead the New York Giants to a 5-3 win over St. Louis Cardinals. The triumph, coupled with a loss by the second-place Chicago Cubs, lengthened the Giants' lead to four full games.

As if to celebrate the addition of Ruth to their coaching staff, the Brooklyn Dodgers smacked the Chicago Cubs, 2-1. Airtight pitching by Freddy Fitzsimmons and Babe Phelp's timely batting gave the Brooklyners the decision.

CINCY REDS BEATEN

Milburn Shoffner, Boston southpaw, whitewashed the hustling Cincinnati Reds for eight innings, only to be driven from the mound by a four-run assault in the ninth as the Bees triumphed in their series opener, 7-4.

The other National Leaguer saw the Philadelphia Phillies turn the tables on the Pittsburgh Pirates for a 5-3 win in a game that saw twenty-five men left on base.

The world champion New York Yankees never seem to be able to take advantage of the breaks. They had a chance to get nearer the top spot in the American League yesterday as the Cleveland Indians lost, but dropped a 1-0 decision to the St. Louis Browns. The second game of a double-header was called after one inning of play because of rain.

Other American circuit battles saw the Chicago White Sox squeeze out a 4-3 decision over the Boston Red Sox in twelve innings, and the Detroit Tigers climb into the first division of the circuit for the first time this season by besting Washington Senators, 5-3. The defeat dropped the Griffs to fifth place.

NATIONAL LEAGUE

	R.	H.	E.
St. Louis ... 030 000 000—3	10	0	
New York ... 010 400 00x—5	8	1	

Batteries: Weiland, Shoun and Owen; Bumbert, Lohrman and Danning.

	R.	H.	E.
Chicago ... 000 000 001—1	5	0	
Brooklyn ... 100 000 001—2	4	0	

Batteries: Carleton and Hartnett; Fitzsimmons and Phelps.

	R.	H.	E.
Cincinnati ... 000 000 004—4	16	2	
Boston ... 302 001 10x—7	12	0	

Batteries: Derringer, Moore and Lombardi, Hershberger; Shoffner, Fette and Mueller.

	R.	H.	E.
Pittsburgh ... 100 010 001—3	9	2	
Philadelphia 201 010 10x—5	10	1	

Batteries: Bauers, Brandt and Todd; Mulcahy, Passeau and Davis.

AMERICAN LEAGUE

	R.	H.	E.
Philadelphia 002 200 103—8	12	1	
Cleveland ... 000 200 020—4	9	2	

Batteries: Nelson and Hayes; Hudlin, Zuber, Galehouse, Harder and Hemsley, Pytlak.

Twelve innings:

	R.	H.	E.
Boston ... 000 003 000 001—4	11	3	
Chicago ... 030 000 000 000—3	12	0	

Batteries: Grove and Desautels; Lyons and Schlueter.

	R.	H.	E.
New York ... 000 000 000—0	4	1	
St. Louis ... 010 000 00x—1	6	1	

Batteries: Gomez and Dickey; Mills and Heath.

Second game postponed, rain.

	R.	H.	E.
Washington 010 110 000—3	10	1	
Detroit ... 210 000 002—5	11	3	

Batteries: Deshong and R. Ferrell; Eisenstat and York.

COAST LEAGUE

(By the Associated Press)

Sacramento increased its Pacific Coast baseball lead to two full games last night over the idle second-place San Francisco Seals. The Solons defeated the fourth-place San Diego team, 3 to 1.

Although outhit six to five, Los Angeles' Angels entrenched themselves firmly in third place by shutting out the cellar-dwelling Oakland Acorns, 2 to 0, to clinch a current series with the Oaks.

At Seattle, Portland evened the current series with the Rainiers at two-all, winning 6 to 1. The victory put Portland only a game and a half behind San Diego, but still eight and a half games behind the leaders.

The defeat sent Seattle four games behind the Beavers, in sixth place.

The Beavers scored four runs in the fifth inning when Marcel Serventi blew up and had to be replaced.

Joe Darrow, Portland lefthander, pitched excellent ball, allowing Seattle only seven scattered hits. The Rainiers scored their lone run in the ninth.

	R.	H.	E.
Portland ... 000 040 101—6	12	0	
Seattle ... 000 000 001—1	7	0	

Batteries: Darrow and Dickey; Serventi, Pickrel and Fernandes.

	R.	H.	E.
San Diego ... 001 000 000—1	8	0	
Sacramento ... 000 000 030—3	9	0	

Batteries: Hebert and Hogan; Pippen and Grube.

	R.	H.	E.
Los Angeles ... 110 000 000—2	5	0	
Oakland ... 000 000 000—0	6	3	

Batteries: Thomas and Collins; Joyce and Raimondi, Conroy.

INTERNATIONAL LEAGUE

Newark 9, Rochester 2.

Jersey City 3, Montreal 2.

Baltimore 5, Toronto 7.

Buffalo 3-1, Syracuse, 2-0.

AMERCAN ASSOCIATION

Columbus 8, St. Paul 12.

Louisville 0, Kansas City 0 (called end of sixth, rain).

Toledo 3, Minneapolis 8.

CLOSING SCORES IN O.C. CRICKET

LONDON, June 18 (P.—Close of play scores in cricket matches started today follow:

Kent, 270 runs for seven wickets, vs. Nottinghamshire.

Gloucestershire, 238 for seven (Hammond, 110), vs. Derbyshire.

Yorkshire, 416 (Barber, 157; Smailes, 116), vs. Surrey.

Warwickshire, 184; Northamptonshire, 4 runs for no wickets.

Worcestershire, 168, Sussex, 214 for seven.

Essex, 300; Middlesex, 108 for four.

Hampshire, 338 for seven (Holt, 116; Pothecary, 109).

Australians, 262 for five (Hassett, 188 not out), vs. Lancashire.

M.C.C., 367; Oxford University, 16 runs for no wickets.

Glamorgan, 388 (Dyson, 117), vs. Cambridge.

Winner Is Congratulated

Mrs. E. Jackson, of the Uplands Golf Club, who topped the field in the qualifying round, is shown here congratulating Miss Peggy Hodgson, of Colwood Club, on her fine victory in the final of the women's city championship, which ended Friday at the Oak Bay course. Miss Hodgson won the decision 2 and 1 and climaxed a week of steady shotmaking. She dethroned the defending titleholder, Miss Mary Mackenzie-Grieve, of Uplands, in the semi-finals, 3 and 2. Yesterday the Colwood girl left for Portland to compete in the annual Pacific Northwest women's amateur tournament. The win in the city meet was the first major triumph of Miss Hodgson's career on the fairways.

BELIEVE IT OR NOT . . . . . By Ripley

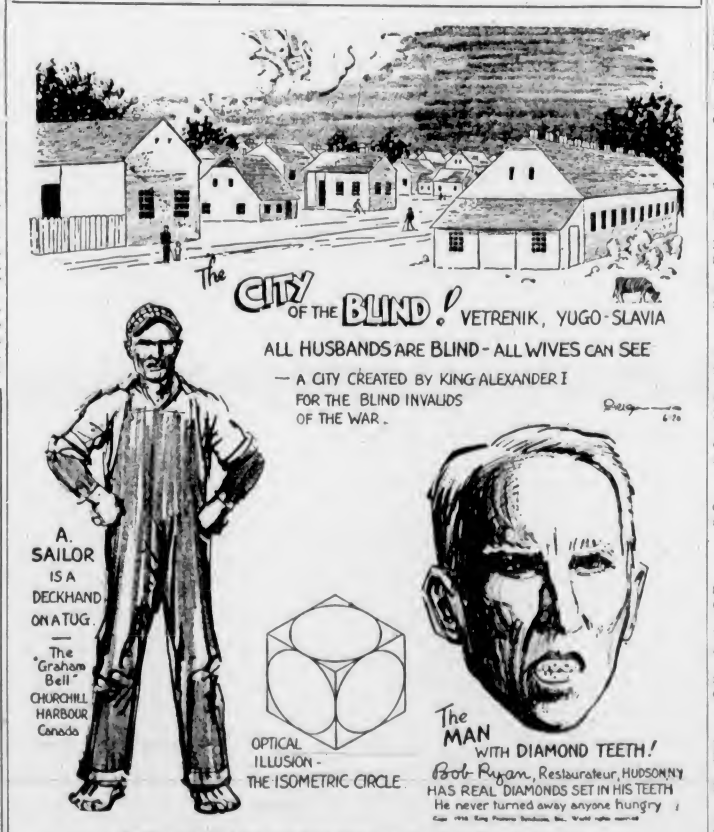

EXPLANATION FOR YESTERDAY'S RIPLEY CARTOON

Traveled 2,200 Miles to Bowl One Game—Mr. Frank Bruggeman, then a resident of Sioux City, Iowa, was a participant in the American Bowling Congress, Pittsburgh, in 1909, and rolled into the lead with a score of 691. After he returned home, his score was tied by a resident of Rochester, New York. Since the American Bowling Congress recognizes only one champion, a roll-off on the same A.B.C. alleys was necessary. Therefore, Mr. Bruggeman had to travel back to Pittsburgh, a distance of 2,200 miles for the round trip, for the purpose of bowling one decisive game. This single game was lost by Mr. Bruggeman, who rolled 168 to his opponent's 214.

Please address all queries to Cartoonist Ripley, c/o King Features, New York City, N.Y.

NORTH SHORE DEFEATS NANAIMO IN CUP SOCCER

Mainland Eleven Scores One-Sided Dominion Cup Win

Eliminates Up-Islanders From Canadian Football Series by 7-1 Score—Winners Lead at Half-Time, 2-0—Victory Puts North Shore In British Columbia Final

VANCOUVER, June 18 (P).—North Shore United's soccer eleven walked over Nanaimo's Galahads at Con Jones Park today, almost as they pleased, ramming home seven counters against one for the Vancouver Island representatives in the second round of Dominion Cup competition.

Today's win puts the North Shore squad into the final of the Dominion Cup series in the British Columbia section. Their rivals have not yet been drawn from a group composed of Radials and St. Andrews, of Vancouver, and the winners of another second-round match between Esquimalt and Vancouver Excelsiors.

Nanaimo's team apparently fell far short of their expected strength in today's game, with weakness showing in nearly all departments. George Kulai at centre half and Pete Inkster in goal, however, both played a brilliant game.

Jimmy Spencer scored North Shore's first counter on a penalty against Bilton. Swede Larson counted a second goal for Uniteds before the end of the half when he took a rebound from Alex Christie.

TWO-GOAL LEAD

Half-time came with North Shore leading, 2-0. They would have been farther ahead only for a number of good saves by Inkster and several wide shots by their forwards.

Christie put Uniteds farther in the lead as the second half opened on a lone attempt from close in after beating McGregor. Then Spencer made it 4-0, scoring again when a penalty was called against Bilton. Swede Larson netted the next counter on a pass from Liptrott.

After twenty-five minutes of the last half Tom Conti scored Nanaimo's only goal of the game from a scramble in front of United's net.

Liptrott took a pass from Larson and found the net for North Shore's sixth goal, while Spencer followed for the last counter of the game with an unassisted goal.

The teams:

Nanaimo Galiahads — Inkster; Bilton, Gibbons; McGregor, Kulai, Inkster; Watson, Denton, Conti, Grey, Sandland. Spares: Easterbrook and Kilbey.

North Shore United — Rabbitt; Cummings, Harrison; Hewitt, Harvey, Goodheart; Liptrott, Larson, McManus, Spencer, Christie. Spares: Robinson.

CANADA'S FAVOURITE

PANETELA 10¢
ASTORS 10¢
NATURAL 2-25¢
SELECTS 15¢

Pandora CIGARS

INGLEWOOD RACING

INGLEWOOD, June 18.—Results here today follow:

FIRST RACE—One mile:
Judae Leudera (Burns) .. $30.00 $11.00 $4.40
Gabbo (Russo) 8.40 4.20
Bright Pam (Gray) 2.80
Time, 1:41 2-5. Also ran: Gold Lace, Oddesa Lass, Red Colors, Royal Blunder.

SECOND RACE—One mile:
Brown Eyed Pat (Knapp) $7.20 $4.60 $3.00
Crafty Fox (Dennis) 8.80 3.60
Trahison (Russo) 2.80
Time, 1:40 4-5. Also ran: Raa Marie, Chilnore, Judge Lewe, Thrust On, Watch Wind.

THIRD RACE—Mile and one-sixteenth:
Empress Pelota (Dennis) .. $8.80 $5.60 $4.00
British Tan (Perkins) 11.40 6.80
Mathieson (Burns) 6.60
Time, 1:47. Also ran: Cohort Miss, Remie, Fair Cynthia, Temper, Tranabird.

FOURTH RACE—Mile and one-sixteenth:
Bola Mola (Gray) $11.80 $5.60 $3.60
Sir Thomas (Turk) 4.80 3.20
Two Edged (Adams) 3.60
Time, 1:46 2-5. Also ran: High Haste, Boota Greenock, Novito, Topsy Omar, Black Toreador.

FIFTH RACE—Seven furlongs:
Rushing By (Russo) ... $6.60 $5.20 $4.00
Toneyman (McLean) 9.40 6.00
Howden (Neal) 4.40
Time, 1:25 4-5. Also ran: Sassafras, Plucky Jack, Barcarole, Coldwater, Day Dawn, Royal Reigh, Flash in Pan, September Child.

SIXTH RACE—Mile and one-sixteenth:
Brown Jade (Richardson) $13.00 $7.60 $8.00
Rolling Ball (Adams) 12.20 8.80
*Sky Rhonda (Leishman) 4.00
*Pala Chief (Webster) 8.00
*Dead heat for show. Time, 1:45 4-5. Real Clear, Don Roberto, Sir Ridgway, Lloyd Pan, Deerfly, Barnsley, Lady Florise, Orra, Sky Glare.

SEVENTH RACE — Mile and one-sixteenth:
Lawrin (James) $3.00 $2.40 $2.20
Specify (Adams) 2.40 2.20
Wing and Wing (Webster) 2.60
Time, 1:43 2-5. Also ran: Bosa Martin, Fire Marshall, Rommy.

EIGHTH RACE—Mile and one-sixteenth:
Au Man (James) $14.00 $6.20 $4.20
Dark Conquest (Cimpanelli) 9.80 5.80
Xenomay (McLean) 6.20
Time, 1:46 2-5. Also ran: Flashing Colors, Spring Flood, Boston Brook.

TUESDAY'S ENTRIES

FIRST RACE—Five furlongs:

Whinchat	115
Sirasia	118
Marching	115
Goole	115
Green Jade	115
Decima	115
His Glow	115
Edith	115
Master Jean	118
Lucubelle	115
One Shen	118
Kirton	115

SECOND RACE—Six furlongs:

Bubbling Queen	103
Moonface	112
Eastermik	112
Stario	110
Black Hair	113
Rippina	103
Davidor	107
Rich Daddy	103
Fella	105
Georges Heir	107
Sky Brush	112
Easter Jane	103

THIRD RACE—Five and one-half furlongs:

Our Haven	111
Bubbling Boy	111
Unerrina	117
Bang	114
Audacious Lady	111
Kenty Miss	108

FOURTH RACE—Six furlongs:

Gallienne	109
Denbigh	113
Tall Oak	113
Foreglow	114
Proud Indian	113
Your Honor	114
Rickey Roo	114
Dolaway	117
Peter Saxon	118
Bels Beau	108
Sky o' Blue	109
Pep Talk	118

FIFTH RACE—Mile and one-eighth:

Pompete	110
Shadywood	113
Just Ormont	115
Orlley	113
Bold Courtier	116
Hadtobe	105
Ariel Tempest	105
Rae Marie	105

SIXTH RACE—Mile and one-sixteenth:

Ethelmont	103
Red Ensian	117
High Martin	112
Bon Hamburg	117
Cerro	120
Candle Light	117
Shasta Racket	115

SEVENTH RACE—Six furlongs:

Black Highbrow	118
Rocco	106
Lithorome	110
Galicley	113
Bastion	113
Stop Scout	113
Party Spirit	119
Alice G.	108

EIGHTH RACE—Mile and one-eighth:

Donald Duck	113
Lone Cloud	103
Texas Flag	110
Boota Greenock	116
Rome Vennie	116
Klevan	111
My Boss	116
Dr. Spoon	120
Never Never	116

FIGHT TICKETS HERE

Victorians intending to take in the Billy Buxton-Al Spina fight in Vancouver next Wednesday evening are able to secure tickets at Belcher's Newstand, Yates Street. Rex Carey, local middleweight, is also appearing on the card in his second professional bout. The Canadian Pacific Railway is also setting a special rate for persons making the trip.

Wins "E" Class Honors

GLENDON GRANT

Young Victoria cyclist, who carried off the "E" Class championship in the sixteenth annual Daily Colonist bicycle road race held recently. Grant finished up with the riders in "C" Class and was given quite an ovation by the thousands of people who crowded the sidewalks on both sides of Quadra Street. He also won the Victoria Cycling Club Cup for bettering last year's time in "C," "D" or "E" Classes by the biggest margin.

Handicap Event To Feature Race Meeting July 1

VANCOUVER, June 18 (P).—The Dominion Day Handicap, a six-furlong event with a purse of $700, will feature the opening of the 1938 racing season at Lansdowne Park, July 1, Arthur Dingman, secretary of the Vancouver Thoroughbred Association, announced today.

Eight races will be on the opening day programme, including two other six-furlong events, two five-and-one-half-furlong races, one-mile race, one-mile-and-seventy-yard event and a hurdle at one and one-half miles.

The following day's programme will be featured by the Home Oil Handicap at a mile and seventy yards with a purse of $1,000. Another hurdle event will also be on the second day's programme.

TWO RIFLE SHOTS SHARE TOP BERTH

Posting 91's out of a possible 100, Bandsman F. Drysdale, Canadian Scottish, and Sea Cadet R. Saturley yesterday topped the scorers at the Victoria and District Military Rifle Association shoot at Heals Range.

Scores:

	300	900	T.
Bdsmn. F. Drysdale	44	47	91
Sea Cadet R. Saturley	45	46	91
S.M.I. W. H. Wood	43	47	90
Sgt. A. E. Ashe	43	47	90
Mrs. Hugo Rayment	45	45	90
N. Anderson	46	43	89
Sgt. B. Drysdale	43	45	88
Cpl. G. S. Carr	44	44	88
Pte. J. E. Hutchings	41	46	87
J. H. Regan	46	41	87
H. Thorburn	46	41	87
S.M. A. E. Evans	42	44	86
Gnr. Gould	39	46	85
Capt. W. E. Tapley	41	43	84
S.M. W. H. Ruffell	43	41	84
Capt. B. Gadsden	43	40	83
L.-Cpl. Ross	39	43	82
Pte. E. Nicholson	38	43	81
W. Acland	38	42	80
Major F. Richardson	39	40	79
D.O. Thomas	42	36	78
Bdsmn. I. Culross	36	41	77
S.-Sgt. W. H. Hawkins	41	36	77
L.-Cpl. Alsdorf	38	29	67
S.O. Hayward	30	25	55
D. Gahan	25	29	54
Gnr. W. Wood	35	16	51

THE CHIEF IS RACE WINNER AT AQUEDUCT

First in Dwyer Stakes in East—Stagehand Third—Lawrin Triumphs

NEW YORK, June 18 (AP).—Maxwell Howard's The Chief put in his claim for the three-year-old turf championship today by outrunning three rivals, including his famous stablemate, Stagehand, in the fiftieth Dwyer Stakes at Aqueduct.

The strapping son of Pennant won the mile and an eighth fixture for three-year-olds in 1:48 2-5, only one-fifth of a second slower than Discovery's track record. Also behind him were B. F. Whitaker's Mythical King, winner of four straight, including the Shevlin, in which he received seven pounds from the Howard Ace, and Myron Selznick's Can't Wait, third in the Kentucky Derby.

CRAVAT TRIUMPHS

BOSTON, June 18 (AP).—Often a bridesmaid but never a bride in stake events, Townsend B. Martin's Cravat finally entered the select circle of stake-winning three-year-olds today when he accounted for the $15,000 Added Yankee Handicap, main offering of the week-end programme at Suffolk Downs.

WINS $10,000 RACE

WILMINGTON, Del., June 18 (AP).—Thomas D. Taggart's Marica, champion mare of the Mid-Western race tracks last season, made her Eastern debut today and galloped to an easy victory over five Eastern fillies and mares in the $10,000 Added Newcastle Handicap at Delaware Park.

LAWRIN TOPS FIELD

INGLEWOOD, Cal., June 18 (AP).—Lawrin, making his first start since he captured the Kentucky Derby, won the $15,000 Added Hollywood Trail Stakes today before a crowd of 50,000 at Hollywood Park.

Herbert M. Woolf's big colt, running to form that made him a 2-to-1 favorite, outdistanced A. A. Baroni's Specify, with Cleveland Putnam's Wing and Wing finishing third.

Lawrin broke a track record, set in the previous race, traveling the mile-and-one-sixteenth distance over a fast strip in 1:43 2. The previous mark, set by Brown Jade, was 1:45 4.

Jockey Basil James kept Lawrin in the front ranks from the start, but it was Specify, with Johnny Adams aboard, that threw a scare into the favorite's followers by setting a blistering pace.

The Baroni candidate held the lead as they pounded down the stretch, but Lawrin came dramatically from behind and beat him out by a head as they flashed across the finish line.

Lawrin paid off at $3, $2.40 and $2.20. Specify paid $2.40 and $2.20 for a $2 ticket, and Wing and Wing paid $2.60.

Victory to Lawrin was worth $9,850, while Specify picked up $3,500, Wing and Wing $3,000, and Major Austin C. Taylor's Fire Marshal, fourth, $1,000. Trailing behind were Rommy and Boss Martin. Bing Crosby's Racco and G. T. Williams' Count Pan were scratched.

LINCOLN PARK RACING

LINCOLN FIELDS, June 18.—Results here today follow.

FIRST RACE—Six furlongs:
Jayfee (P. Roberts) $26.40 $12.80 $4.80
John One (Robertson) 3.40 2.80
Volo Snow (Anderson) 3.00
Time, 1:12. Also ran: Pegains Away, Arcadian, Wise Barrister, Invincible.

SECOND RACE—Seven furlongs:
Mohac (Young) $9.00 $5.20 $3.60
Rex Equinus (Rollins) 41.40 18.00
Merry Pete (Hanford) 3.80
Time, 1:26 2-5. Also ran: Nedrow, Pop's Betty, Yenrac, Quick Relief, Val Vesta, Shirley B., Carbon Copy, Ito, Ted Husing.

THIRD RACE—Five furlongs:
Ahmeres (Ryan) $8.60 $3.60 $3.20
Holton (Robertson) 3.00 2.40
Shotup (J. G. Wilson) 4.40
Time, 1:00 1-5. Also ran: Utica, Blue Fans, Kate's Kitten, Timeful.

FOURTH RACE—One mile:
Talked About (Anderson) $4.00 $2.80 $2.20
Legenda (South) 4.00 3.00
Dunnamany (Rollins) 2.80
Time, 1:37 1-5. Also ran: Prince Torch, Mr. Dems, Valted, Bel Espoir.

FIFTH RACE—Six furlongs:
Count Morse (Anderson) $5.40 $4.00 $3.60
Marmata (Ryan) 10.00 5.60
Candescent (South) 6.80
Time, 1:11 4-5. Also ran: Reaping, Cardinalis, Leading Article, Nation's Taste.

SIXTH RACE—Mile and one-sixteenth:
Chance Ray (Ryan) $17.00 $5.60 $3.80
Mucho Gusto (Garner) 3.40 2.40
Galsun (Anderson) 3.20
Time, 1:44 3-5. Also ran: Safe and Sound, Bow and Arrow, Mara Shield, Arab's Arrow.

SEVENTH RACE—Mile and one-sixteenth:
Ahead (Rollins) $11.00 $6.20 $4.80
Barbara A. (Carter) 8.20 5.40
Black Mischief (South) 8.20
Time, 1:48 1-5. Also ran: Mannerly, Fire Advance, Butter Beans, Anne G., Pundit.

EIGHTH RACE—Mile and one-eighth:
Good Soldier (Ryan) $8.80 $5.40 $3.20
Sign Up (Miller) 7.20 4.20
Mama Lula (South) 3.40
Time, 1:53 3-5. Also ran: Fleet Step, Narise, Escolee, Lifelike, Fandan.

OVERNIGHT ENTRIES

FIRST RACE—Five furlongs:

Charlotte G.	105
Cornfield	113
Fay D.	113
Grecian Time	114
Quick Quick	113
Hasty Ruth	110
Alma Nugget	113
Spirit Queen	113
High Top	113
Adorexs	1?8
Mae Whisk	113
Gem City Girl	108
Sis Ormont	110

SECOND RACE—Six furlongs:

Arthur B.	106
Cruising	114
Miss Balko	103
Chipeta	103
Gold Mesh	104
Little Drift	103
Santan	117
Vici	108
Silver Braid	112
Toney Boy	109

THIRD RACE—Five furlongs:

Buttons B	113
Old Flag	116
Francine W	113
Mercedes Mc.	113
Jockeb	113
Blondkin	118
My Day	113
Cville Lad	116
Banner Witch	110
Magic Carl	113
Myrica	113
Preemptor	111
Miss Shirley C	110

FOURTH RACE—Six furlongs:

Sadie F.	118
Maleman	114
Bomber	114
Lady Velvet	107
Wilda	111
Getalona	114
Jawbreaker	114
Merry Caroline	113
Brierton	106
Plea	114

FIFTH RACE—Six furlongs:

(A) Lady Peace	110
Aba	115
Starling	120
Portmora	110
Gold Reef	110
War Bridge	120
Mother's Love	110
Spanit	120
Pin Money	115
Madison	120
(A) Taken	120

SIXTH RACE—Mile and one-sixteenth:

Over Yonder	112
Her Reigh	109
Dark Sun	111
Rough Diamond	109
Sir Midas	114
Our Count	115

SEVENTH RACE—Mile and one-sixteenth:

Oh Dolly	104
Brilliant Rose	103
Emir	115
Sky Breeze	108
Chimney Top	112
Yes Polly	104
Almac	109
Miss Firefly	107
Flosilda	107

EIGHTH RACE—Mile and one-sixteenth:

Mr. Mack	109
Sand Baby	104
Blind Sage	108
Boy Valet	109
War Dimes	109
Blazing Sun	108
Sun Erin	109
Live One	109
Abdicator	103

First post, 11:15 a.m.
Clear and fast.

Signs as Coach of Brooklyn Club

"BABE" RUTH

FORMER home run king of the New York Yankees, who returned to big league baseball yesterday as coach of the Brooklyn Dodgers of the National League, at a reported salary of $15,000 a season. Ruth, the greatest box office attraction in baseball history, started his career as a pitcher with the Boston Red Sox back in 1914, and then was sold to the New York nine for $125,000 in 1919. He stayed with the Yanks for fifteen years and then ended up his career with the Boston Bees of the National League. He will make his debut as coach at first base for the Dodgers today when the club faces Chicago Cubs.

Linskog Winner of Feature Auto Race At Langford Track

Seattle Driver Class of Field at Third of Series of Competitions Here—Large Crowd in Attendance—Minor Accidents Frequent

Series of minor accidents and an unequal matching of cars slowed down competition at the Langford Speedway last night to the semblance of a parade. While pit mechanics worked frantically to repair broken-down engines, starters juggled entries in an attempt to keep the 1,500 onlookers interested.

Foreshadowing his later triumph in the main event, Swede Linskog rocketed around the three-eighths-mile circuit to smash existing track records with a time of :18 3-5. Majority of other drivers, with the exception of Wes Moore, who was forced out of the race when a rear axle broke, were able to lower their previous times.

In the first event Swede Linskog again repeated his earlier triumph to win the helmet dash from Bert Sutton and Tony West, of Seattle. Easily superior to the other two drivers, both in skill and machine, Linskog led the trio all the way.

The following first heat again proved a parade, with Linskog again an easy winner, and Bert Bloomgren, last week's winner, forcing his machine into second place over Sutton and West.

Spinning out of control in the second turn, Ernie Spaulding lost his early lead to allow Adolph Danze to roar into the fore and hold premier position over Fred Carson and "Jigger" Caldwell, Victoria, for the majority of the required ten laps. His time was entered at 3:25 4-5.

The match race between Danze and Bloomgren proved one of the most evenly contested of the series. Bloomgren jockeyed into the lead in the third lap but lost it again when he went wide on the next corner. Bloomgren, driving a race until he hit the last bend, was nosed out by his competitor when he made the mistake of swinging wide on the final turn.

Springing a surprise on the fans, Bert Osgoode wheeled his little Fiat around the track in reckless fashion to avenge his last week's defeat in the 1 1-2 litre class, by holding his handicap lead over the heavier Austins piloted by Hugh Aylmer and Mitchell.

In a garish assembly of ancient Model T's, Rome Grant got away to an early lead in the novelty race and aside from one or two five-minute delays for repairs was able to sweep under the checkered flag first to capture the novelty race.

Seizing an early lead in the final main event, Swede Linskog left little doubt in the minds of the fans as to the winner of the twenty-lap event. Before the rest of the field had time to string out around the track, Swede was already lapping several Victoria drivers to finally cross the finish line one lap ahead of his nearest competitor. Ernie Spaulding placed second with Adolph Danze weaving into third place for his share of the prize money.

Standings

NATIONAL LEAGUE

	W.	L.	Pct.
New York	34	19	.642
Chicago	31	24	.564
*Cincinnati	28	23	.549
Boston	26	22	.542
Pittsburgh	27	23	.540
St. Louis	22	29	.431
Brooklyn	22	31	.415
Philadelphia	14	33	.298

* Includes protested St. Louis victory over Cincinnati, to be replayed.

AMERICAN LEAGUE

	W.	L.	Pct.
Cleveland	32	20	.615
New York	30	20	.600
Boston	31	21	.596
Washington	29	29	.500
Detroit	28	27	.509
Philadelphia	24	28	.462
Chicago	18	30	.375
St. Louis	16	33	.327

COAST LEAGUE

	W.	L.	Pct.
Sacramento	48	31	.608
San Francisco	46	33	.582
Los Angeles	42	37	.532
San Diego	41	38	.519
Portland	39	39	.500
Seattle	37	42	.468
Hollywood	36	43	.456
Oakland	27	53	.338

WESTERN INTERNATIONAL LEAGUE

	W.	L.	Pct.
Yakima	32	15	.681
Bellingham	26	23	.531
Tacoma	24	24	.500
Vancouver	23	24	.489
Wenatchee	22	26	.458
Spokane	17	32	.347

INTERNATIONAL LEAGUE

	W.	L.	Pct.
Newark	38	15	.717
Buffalo	28	22	.560
Jersey City	28	29	.491
Syracuse	24	25	.490
Rochester	27	29	.482
Montreal	25	30	.455
Toronto	21	31	.404
Baltimore	21	31	.404

AMERICAN ASSOCIATION

	W.	L.	Pct.
Indianapolis	32	19	.627
St. Paul	29	20	.592
Kansas City	29	23	.558
Minneapolis	27	24	.529
Milwaukee	25	26	.490
Toledo	26	29	.473
Columbus	20	31	.392
Louisville	18	34	.346

WINS TRACK MEET

MINNEAPOLIS, June 18 (AP).—Those mighty Trojans of Southern California, clinching the right to recognition as one of the most finely balanced United States collegiate track and field teams of all time, won their fourth consecutive national championship at Minnesota's Memorial Stadium today.

As three records were erased from the United States collegiate record book, Southern California swept to the team title by scoring 69 3-4 points, with Stanford taking second with 38. The Trojans collected only two first places, winning the mile run and pole vault, but they picked up points in nine of the fourteen events.

VICTORIANS ENTERED IN P.N.W. GOLF

Taylor, Christopher, Colgate And Miss Peggy Hodgson At Portland

PORTLAND, Ore., June 18 (AP).—Defending Champion Harry Givan, of Seattle, and five former titleholders, will be in a field of more than 100 that will tee off Monday at the Waverley Country Club course in the first day's qualifying of the fortieth annual Pacific Northwest Golf Association championship.

Simultaneously at Portland Golf Club, a brilliant field of women players will inaugurate the qualifying test in the women's titular event. Marian McDougall, Portland, defending champion, will bid for her third straight Northwest crown.

Givan, who has worn the P.N.G.A. diadem for two years in a row, is among the favorites. Previous titleholders bidding again are Scotty Campbell and Forest Watson, Seattle, and Dr. O. F. Willing, Eddie Hogan and Rudie Wilhelm, of Portland.

From Victoria comes another feared contender, Alan Taylor, son of the veteran professional, Phil Taylor. He was runner-up to Campbell in 1933. That year young Taylor carried the famous Seattle shotmaker to the thirty-fifth green at the Oak Bay course before admitting defeat.

Also entered from Victoria are Art Christopher and Ted Colgate, of the Colwood Golf Club. The former is the present club champion, while Colgate held the crown in 1937. Only one woman competitor is on the list from the British Columbia capital and she is Miss Peggy Hodgson, who last Friday won the city championship at the Oak Bay links from Mrs. E. Jackson, the 1937 British Columbia amateur titleholder.

HOOKS BIG FISH IN SAANICH ARM

Fishing near McCurdy Point in the Saanich Arm, H. McKenzie, Oliver Street, Friday evening reeled in a thirty-four-pound Spring salmon, the largest caught at Brentwood this year. Speaking of the fine catch yesterday, Mr. McKenzie stated that it took him about thirty minutes to land the fighting salmon. He was fishing with Hugh Creed at the time, the catch being made from Mr. Creed's launch.

S. Dimolin, another Victoria angler, who has been meeting with considerable success off Oak Bay, Friday landed a sixteen pounder.

California Boat Smashes Record

ITHACA, N.Y., June 18 (AP).—Three boatloads of University of California oarsmen today tuned up for the Poughkeepsie regatta by defeating Cornell in a dual regatta on Lake Cayuga.

The Golden Bear Varsity, a smooth-stroking, powerful eight averaging 180 pounds, smashed the course record in leading Cornell by five lengths over a three-mile course. Timed in 15:51 the California varsity erased the old mark of 17:17.6 set by Cornell in 1926, when a big red eight defeated a California crew. Cornell today was timed in 16:08.

The Western Jayvees came within two and eight-tenths seconds of tying the two-mile record set by Yale's Varsity May 21, in winning the Carnegie Cup here. California won by three lengths in 10:26.2. Cornell finished in 10:35.

Steele to Defend Middleweight Title Against Al Hostak

SEATTLE, June 18 (AP).—Al Hostak, a kid from the other side of the railroad tracks in Seattle, has beaten Fred Apostoli and young Corbett III to the punch. Of the three leading contenders for the world middleweight boxing championship, Hostak gets first crack at Freddie Steele and his title.

Promoter Nate Druxman announced today he had landed the Pacific Northwest's fistic natural—a fifteen-round championship battle between the two neighborhood rivals. The fight will be held outdoors in the Seattle Civic Stadium the night of July 26.

New York promoters have been dickering for a Steele-Apostoli title fight, and San Francisco has been trying for a Corbett-Steele scrap.

Druxman said he guaranteed Steele $30,000, with the option of a percentage of the gate which he expects will gross close to $100,000.

UPLANDS GOLF CLUB

Commencing July 1, All Applicants for Membership Will Be Charged an Entrance Fee

Green Fees (Daily) $1.00
On Saturdays, Sundays and Holidays (From 4 P.M.)
Other Week Days (From 3 P.M.) .... 50¢

EVINRUDE AND ELTO OUTBOARD MOTORS
IDEAL FOR THE SPORTSMAN
Priced Up from ... $55.00
Kermath Gas and Diesel Engines
Lauson Air-Cooled Engines
COMPLETE MARINE SERVICE • BOATS BUILT AND REPAIRED
H. AYLMER JONES BROS., LTD. YATES STREET

NOW!
CALEDONIA
LIQUEUR WHISKY
40 oz. $3.35
26 OZ. $2.25
16 OZ. $1.40

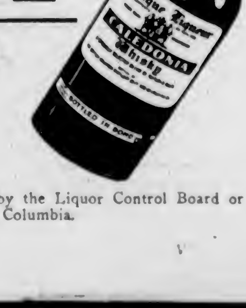

This advertisement is not published or displayed by the Liquor Control Board or by the Government of British Columbia.

W. & J. WILSON
Established 1862
Jaeger Woollens — Burberry Coats
Men's and Boys' Clothes
1217 Government Street PHONE G 5813

RUTH RETURNS TO BASEBALL AS DODGER COACH

Former New York Yankee Is Signed At $15,000 Salary

One-Time Home Run King of the American League Back in Game After Absence of Three Years—Will Make Debut When Brooklyn Faces Cubs—Had Brilliant Diamond Career

NEW YORK, June 18 (AP).—Babe Ruth, the man that baseball forgot, came back to the big leagues today under circumstances as mysterious as they were unexpected.

The forty-four-year-old Babe emerged from three years' obscurity to serve as coach of the Brooklyn Dodgers and will make his debut tomorrow when the Dodgers meet the Chicago Cubs in a double-header.

He signed for the balance of the 1938 season at a $15,000 salary. He would have laughed at that kind of money a few years ago when he was wielding a big bat with such deadly effect for the New York Yankees.

His last big league job went up in the smoke of controversy in 1935 when he quit a $35,000 post as vice-president, assistant manager and part-time player with the Boston Nationals.

But perhaps there's more in the deal than meets the eye.

Some baseball men predicted that Ruth would succeed Burleigh Grimes as manager no later than the start of the 1939 campaign. Another school of thought believed his acquisition simply was another publicity ten-strike engineered by Leland Stanford MacPhail, the Dodgers' shrewd general manager, whose operations generally are made with at least one eye on the box office.

RUTH IS SILENT

The Babe, himself, wouldn't talk much about it. He was happy as a kid playing "hookey" over his return to the big leagues, but he insisted that the Dodgers had not promised or mentioned anything beyond his job as coach for the rest of the season.

In view of the Dodgers' disappointing performance, it's safe to assume that Grimes' hold on the managership has been none too secure, although MacPhail repeatedly has professed the utmost faith in Burleigh's ability.

All parties to the transaction declared it was accomplished with little or no preliminary negotiation. These sources said Ruth did not learn that Brooklyn officials wanted to talk to him until last evening when he returned from a fishing trip at Peconic Bay. Ruth there conferred with MacPhail, Grimes and Leo Durocher, shortstop and field captain of the club, and quickly signed his contract.

Ford Frick, president of the National League, hailed Ruth's return to the game.

"There's nobody anywhere more popular than the Babe in Brooklyn," Frick said, "and don't forget that he knows plenty of baseball. He's a valuable asset for the Dodgers."

Ruth, the spindly-legged, pigeon-toed hitter who boosted his baseball salary from $600 to $80,000 a year by the power of his bat, broke into professional baseball with Baltimore, of the International League, in 1914, as a pitcher and outfielder. The same year he was sold to the Boston Red Sox for $2,900 and quickly became one of the leading left-handed pitchers in the American League. He still holds the record for consecutive scoreless innings in World Series competition—twenty-nine.

SOLD TO YANKS

His hitting, however, soon brought him into the daily line-up as an outfielder, and, in 1919, after hitting twenty-nine home runs, he was sold to the New York Yankees for $125,000 and "other considerations."

It was the wiseest investment the Yankees ever made. In his first season with the Yankees, 1920, he hit fifty-four home runs, and became the greatest box office attraction in the history of the game.

His record of sixty home runs for a single season, set in 1927, still stands.

Susanne Lenglen Giving Net Advice

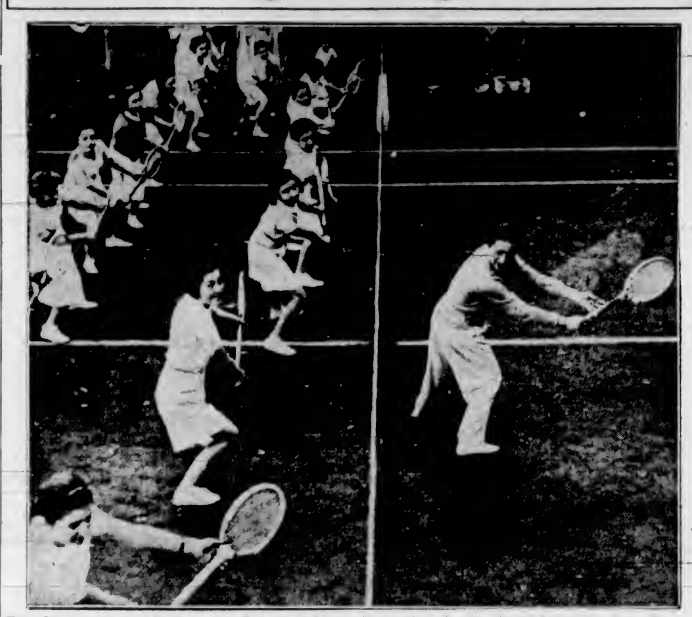

This Group of Tennis Students Are Receiving Expert Instruction, for the Lady Showing Them How is Mlle. Suzanne Lenglen, Famous French Star. She Is Shown as She Did Some Coaching at the Roland-Garros Stadium, Paris, Recently.

PLAY OPENS AT ARMADALE CLUB

Keen Competition in Opening Rounds of Tennis Club Championship

Twelve doubles matches were played yesterday in the annual club championships at the Armadale Tennis Club courts. Competition was keen in all events and a number of three-set matches were played.

The tournament will continue today with another good list of matches carded for those seeking the club titles.

Yesterday's results follow:

MIXED DOUBLES

Clare Green and E. Ayton defeated Kay McIntyre and P. Oliver, 6-0, 6-0.

Mrs. Munro and Clack defeated Betty Christle and Tuck, 8-6, 2-6, 6-1.

Mrs. Denniston and Atter defeated Mimi Cox and Watson, 6-2, 7-5.

Ella Renwick and McBride defeated Mona Humphries and Bird, 3-6, 7-5, 6-3.

A. Osborne-Smith and Young defeated T. Murray and McDonald, 9-7, 6-3.

M. Grute and Humphries defeated Mrs. Tildsley and Tildsley, 6-1, 6-2.

MEN'S DOUBLES

Macdonald and Tildsley defeated Davis and Jones, 7-5, 7-5.

Mead-Robins and Corbett defeated Walton and Oliver, 4-6, 6-0, 6-3.

Holloway and Browne-Cave defeated Atter and Ayton, 6-0, 6-4.

WOMEN'S DOUBLES

Mrs. Clack and Hodges defeated M. Humphries and K. McIntyre, 6-2, 6-4.

E. Renwick and G. Hood defeated T. Murray and P. Murray, 6-1, 6-3.

Claire Green and Brenda Stonham defeated Mrs. Munro and Betty Christle, 6-2, 6-4.

For Lovers of Fine Wine
CONVIDO PORT
Grown and Bottled in Portugal
This advertisement is not published or displayed by the Liquor Control Board or by the Government of British Columbia.

We Are Sole Agents for
RITCHIE'S FLEX ARCH SHOES
FOR MEN
The Real Comfort Shoe
Cathcart's
1208 DOUGLAS STREET

Boats and Canoes
FOR HIRE
Per Hour, 25c — 6 Hours, $1
Per Month, $3 — Season, $10
GORGE BOAT HOUSE

The SAME FINE QUALITY BY THE Glass-Bottle or Case
PILSENER
Proudly maintaining the same fine quality that won two first prizes at the British Empire Brewers Exposition, London, 1936.
VANCOUVER BREWERIES LIMITED
PILSENER BEER
THIS ADVERTISEMENT IS NOT PUBLISHED OR DISPLAYED BY THE LIQUOR CONTROL BOARD OR BY THE GOVERNMENT OF BRITISH COLUMBIA

Five C's and Incogs in Knockout Cricket Wins

Churchmen Defeat Victoria, 173 to 150, at Beacon Hill Park—University School Incogs Beat Cowichan, 118 to 83—Albions Triumph

Five C's and Incogs registered victories in the opening round of the annual knockout cricket competition played yesterday. The Churchmen defeated Victoria, 173 to 150, at Beacon Hill, while the University School Incogs journeyed to Cowichan and handed the home side a 118 to 83 setback.

George Payne, brilliant Five C's batsman, paved the way to victory at Beacon Hill by putting on 69 runs before being bowled by Sparks. Payne batted nicely and found the boundary a number of times during his splendid innings. Two other batsmen reached double figures.

Victoria opened strongly against the Five C's bowling, and runs came quickly. Sparks and Austin, the first wicket, both reached double figures, the former being dismissed at 18 and the latter at 15. After losing two wickets cheaply, Moore and Moffatt contributed 21 and 50 runs, respectively, and things began to look rosy for the Victoria side.

With a two-hour time limit for each team, under rules of the knockout competition, Victoria were 23 runs short of their opponents' total when time was called.

INCOGS WIN

Batting first, Incogs put on 118 runs against Cowichan on the latter's pitch. Smith and Tisdall topped the winning side's batsmen with 33 and 25 runs, respectively. Bryden with 16, and J. Wenman with 14, were the only other members to gain double figures.

E. S. Fox and W. Mowbray, Cowichan's first wicket combination, made a good stand, contributing 41 runs between them and being high scorers for the home eleven. R. Vaughan added 15 and W. Corbishley put on 11, but the remainder of the side fared badly against the visiting bowlers.

Playing in a friendly match at Macdonald Park, Albions defeated Victoria "B" by two wickets. Final scores were: Albions, 86 for eight wickets; Victoria "B," 60.

The scores:

FIVE C'S

Brown, c Sparks, b Bossom	0
A. Griffin, c Moffatt, b Gardiner	29
Hepworth, b Bossom	5
Yoxall, b Bossom	5
G. Payne, b Sparks	69
E. Quainton, b Gardiner	9
T. Peers, b Gardiner	5
Rev. F. Comley, run out	13
Attwell, run out	9
V. Adie, b Sparks	5
G. Petch, not out	8
Extras	16
Total	173

VICTORIA

Sparks, stpd Peers, b Brown	18
Austin, b Hepworth	15
Robbins, c G. Payne, b Brown	5
Kinch, b Brown	0
Moore, b Brown	21
Moffatt, c Yoxall, b Hepworth	50
Collett, b Hepworth	7
Gardiner, b Hepworth	6
Bossom, not out	4
Tyhurst, b Hepworth	0
Lethaby, not out	2
Extras	13
Total	150

Bowling Analysis

Five C's—	O	W	R.
R. Moffatt	5	0	13
F. Bossom	11	3	37
Gardiner	12.6	3	62
Sparks	6	2	45
Victoria—	O	W	R
Hepworth	18	5	57
Attwell	2	0	14
G. Payne	1	0	3
Brown	8	4	43

Yoxall	2	0	8
Quainton	5	0	12

INCOGS

Poyntz, b C. Green	0
Smith, c Fitzpatrick, b C. Green	33
G. Wenman, b C. Green	1
Tisdall, c Wilkinson, b C. Green	25
Bryden, b C Green	16
Holt, c Mowbray, b C. Green	3
Tye, b C. Green	5
J. Wenman, b Mowbray	14
Kitson, b C. Green	3
Peden, b Vaughan	2
White, not out	3
Extras	13
Total	118

COWICHAN

E. S. Fox, c Poyntz, b Tisdall	23
W. Mowbray, c Poyntz, b Tisdall	18
P. E. Wilkinson, c Peden, b Tisdall	0
R. Vaughan, c Wenman, b Tisdall	15
C. Green, c Tye, b Wenman	3
S. Fitzpatrick, b Tisdall	1
A. E. Green, b Tisdall	5
H. Charter, b Wenman	1
W. Corbishley, c Tisdall, b Wenman	11
J. Eustace, not out	0
A. Thackeray, b Tisdall	0
Extras	6
Total	83

Bowling Analysis

Incogs—	O	W	R.
C. Green	15	8	37
Vaughan	8	1	33
Wilkinson	2	0	23
Mowbray	6	1	12
Cowichan—	O	W	R.
G. Wenman	10	3	25
Poyntz	2	0	24
Tisdall	11	7	26
Holt	3	0	8

GEERSTEN LEADS IN $1000 OPEN

Salt Lake Professional Tops Field At Halfway Mark With 142 Score

SALT LAKE CITY, June 18 (AP).—Mr. Par took a beating today as the seventy-two-hole, $1,000 Utah open golf tournament advanced to the halfway point.

John Geersten, Salt Lake City pro, clung to the lead with 142, but a flock of other money players barked close at his heels.

Geersten slipped to 73, one over par, but his 69 of yesterday stood off the pack at thirty-six holes. The final thirty-six holes will be played tomorrow.

Sid Harmon, pro from Walla Walla, Wash., burned up the Salt Lake Country Club's canyon-split course with a 69 and a total of 143 to tie Tee Branca, Salt Lake City pro, who added a 70 to a first-round 73.

George Schneiter, Ogden, Utah, pro, provided most of the fireworks of the second round. He ripped par to pieces with a five-under-par 67 to tie Emery Zimmerman, Portland, Ore., pro, and Earl Schneiter, Denver pro, at 144.

LADIES PRESENT

Novice—"What's wrong with my golf?"

Professional—"You don't address the ball properly, sir."

Novice—"I don't like to, with so many ladies near!"

FAVORITES IN NET TRIUMPHS

Advance Into Next Round of Hillcrest Tennis Club Championships

Seeded players advanced another round in quest of the Hillcrest Tennis Club championships yesterday on the Fraser Street courts. There were a number of keen matches during the day's play, and no less than six matches went to extra sets.

Seventeen events are listed today with the first netters scheduled to take the courts at 10 o'clock.

Yesterday's results follow:

MEN'S SINGLES

J. Bowden defeated R. Simpson, 6-1, 7-5.

S. Hicks defeated K. Elliott, 4-6, 6-4, 6-1.

A. Wright defeated R. Butler, 6-3, 3-6, 6-2.

"Buzz" Evans defeated E. Clarke, 6-2, 6-1.

WOMEN'S SINGLES

Miss H. Parkinson defeated Miss Jephson, 6-0, 6-1.

WOMEN'S DOUBLES

Misses P. and D. Lockley defeated Mrs. Butler and Mrs. Morgan, 4-6, 6-4, 6-3.

MEN'S DOUBLES

H. Davey and R. Stewart defeated Elliott and J. Stewart, 1-6, 6-3, 6-3.

Mercer and Erickson defeated Shanks and McVane, 6-4, 6-2.

Harbinson and Evans defeated Lockley and Warder, 6-4, 6-0.

MIXED DOUBLES

Mrs. Poyntz and Poyntz defeated Miss Taylor and J. Temple, 6-3, 2-6, 6-3.

Miss D. Lockley and Lockley defeated Miss Sparks and Fraser, 6-2, 6-4.

Miss Boyce and R. Stewart defeated Mrs. Erickson and Harbinson, 6-4, 9-7.

TODAY'S DRAW

10:00—H. Miller vs. N. Fraser.

11:00—Mrs. McQuade and Mrs. Tyrrell vs. Misses Parkinson and Mrs. Kensington; Miss E. Jephson and S. Hicks vs. Miss E. Warburton and Warder; Mrs. E. Sudhues vs. Miss G. Taylor.

1:00—Miss E. Herrin vs. Mrs. H. Erickson; Miss D. Hicks vs. Miss B. Boyce.

2:00—Harbinson and Evans vs. S. Hicks and V. Hicks; Miss B. Cosh and Miss R. Sorenson vs. Miss Warburton and Mrs. Poyntz.

3:00—Mrs. Butler and Butler vs. Mrs. Tyrrell and Shanks; A. McVane vs. winner of H. Miller vs. N. Fraser.

4:00—Miss L. Sparks and Miss K. Freestone vs. Miss G. Taylor and Miss D. Hicks; Miss E. Herrin and Miss A. Mercer vs. Miss E. Jephson and Mrs. D. Warder; Miss H. Parkinson and Davey vs. Mrs. E. Poyntz and Poyntz.

5:00—Mrs. Kensington and Erickson vs. Miss Sorenson and Wilkinson; Mrs. H. Erickson and Miss B. Boyce vs. Misses D. and P. Lockley.

6:00—Mrs. E. Sudhues and Evans vs. Mrs. D. Warder and Miller; Miss D. Hicks and Elliott vs. Miss K. Freestone and McVane.

MADE A DIFFERENCE

In a college town a student called at a boarding house to inquire about rooms.

"Five dollars up," was the reply.

"Yes, but I'm a student," he said, thinking the price a little high.

"That being the case, the price is five dollars down," replied the landlady, who had had experience.

EAGLES NOSE OUT SAILORS BY LONE RUN

Manager Bill Bridgewood Drives In Deciding Marker In 2-1 Victory

HOW THEY STAND

	W.	L.	Pct.
Pfizer & Nex	3	1	.750
Victoria Club	2	1	.667
Eagles	2	3	.400
Navy	1	3	.250

Yesterday's score:

Eagles 2, Navy 1.

Next game, tomorrow: Victoria vs. Eagles, Royal Athletic Park, at 6:15 o'clock.

Stepping into the breach in the last of the ninth with two men down and the winning run on third base, Manager Bill Bridgewood, yesterday, brought his Eagles through to a 2-1 victory over the Navy ball tossers, when he beat out an infield hit and scored Earl Barnswell from the hot corner.

It was a great triumph for the feathered tribe, their second in a row, but a hard ball game for Ernie Woodward, ace portsider from the Navy camp, to lose. Woodward pitched three-hit ball, with Earl Barnswell, Eagles' initial sacker, connecting for two of the three bingles.

Lloyd Jones, southpaw, did the heavy work for the winners, and let the sailors down with seven widely scattered hits, never yielding more than one safety in any inning. He breezed nine, three less than Woodward, opposing flinger.

After three scoreless frames, Navy pushed across one run and, incidentally, their only score of the game, in the fourth inning. Eagles broke into the scoring column in the seventh when they knotted the score, and gave the interesting ball game the story book finish in the ninth frame, when Manager Bill Bridgewood, going in as a pinch-hitter for Woodford, drove across the deciding marker.

Bill Smith, veteran third sacker, led the Navy attack with three singles out of four trips to the plate, while young Earl Barnswell enjoyed a perfect afternoon, getting two out of two.

Scores:

		R
Navy	000 100 000	1
Eagles	000 000 101	2

Batteries—Woodward and Groven; Jones and Cosier.

Umpires—Redgrave and Renfree.

GAME TOMORROW

With two straight victories to their credit, Eagles will battle the Victoria Ball Club tomorrow evening at the Athletic Park, in a replay of their 6-6 draw earlier in the schedule. The feathered tribe will probably send Clare Tang against the clubmen, in the hopes that he can turn them back for the second straight time. Last Monday Tang hurled the birdmen to a 5-2 triumph over the Victoria Club.

Sonny Walker, ace hurler in the clubmen's camp, will probably be Manager Tommy Restall's choice for this important encounter. In second place, right behind Pfizer & Nex, the Victoria Club must win tomorrow to stay in the running for the Humphries Cup.

Airflame Scores Another Victory

NEW YORK, June 18 (AP).—Alfred Gwynne Vanderbilt's Airflame won his fourth straight race, three of them this year, when he defeated the Wheatley Stable's Snark by one and a half lengths in the seven furlongs of the $7,500 Carter Handicap at Aqueduct today.

Airflame finished the trip in 1:23 3-5, only three-fifths of a second off the track record. Howard Bruce's Jay Jay trailed Snark by four lengths for third place.

With Snark the favorite, Airflame paid 5 to 1.

SOFTBALL GAME

Kinsmen and Gyros Club's softball squads will play a Service Club League fixture tomorrow evening at 7 o'clock at Beacon Hill Park, south of the cricket pitch.

THE NEW MOFFAT Table Top Electric Range

Model 164 is fitted with 4 surface elements located at the rear of the cooking top. No reaching over hot elements.
$197.00
FREE WIRING
And Liberal Allowance for Your Old Range
KENT'S, LTD.
641 YATES ST. PHONE E 6013

GAIN FINALS IN NET PLAY

Select Bracket Reached by Netters in C.P.R. (Victoria) Tennis Meet

Champions of the C.P.R. (Victoria) Tennis Club for another season will be crowned on the Belleville Street courts this afternoon, when the annual tournament, one of the largest and most successful since the inception of the club, is brought to a close.

Eric Cox and Jack Wilkinson will battle it out for the men's crown, and the winner will succeed Ivan Temple as champion. In the women's singles, Mrs. F. Clark and Miss N. Rice-Jones meet this morning in the semi-finals, with the survivor advancing to the final against Miss Helen Baillies.

Yesterday's play in the men's singles semi-finals proved to be the highlight of the tournament, with all four players turning in good performances. Eric Cox, the favorite, was taken to three sets by Cliff Margison before finally winning the scores of 4-6, 6-2, 6-1. Jack Wilkinson defeated his clubmate, 6-3, 6-3, in the other bracket.

In the men's doubles the heavy hitting of Temple and Margison was the feature.

THE RESULTS

Yesterday's results follow:

Men's Singles—Semi-Finals

Jack Wilkinson defeated Cam Brown, 6-3, 6-3.

Eric Cox defeated Cliff Margison, 4-6, 6-2, 6-1.

Men's Doubles

Cliff Margison and I. Temple defeated J. Noble and R. Hurdle, 6-2, 6-3.

G. Gray and W. Browne-Cave defeated A. Bigham and G. Margison, 6-1, 6-3.

E. Cox and C. Bickerton defeated J. Wilkinson and C. Brown, 6-2, 7-5.

Semi-Finals

E. Cox and C. Bickerton defeated G. Gray and W. Browne-Cave, 7-5, 6-3.

I. Temple and C. Margison defeated R. Wood and A. Knight, 6-3, 7-5.

Women's Singles

Mrs. F. Clark defeated Miss D. Neanham, 8-6, 6-0.

Semi-Final

Miss H. Baillies defeated Miss L. Kitchin, 2-6, 6-1, 6-1.

Mixed Doubles

Mrs. M. Stewart and C. Brown defeated Miss O. Gilman and H. Foske, 6-3, 6-3.

Miss P. Cheer and I. Temple defeated Mrs. F. Clark and C. Bickerton, 6-1, 6-4.

Semi-Final

Miss H. Baillies and R. Wood defeated Miss P. Cheer and I. Temple, 6-4, 6-4.

TODAY'S DRAW

Today's draw follows.

Semi-Finals

9:30—Mrs. F. Clark vs. Miss N. Rice-Jones.

9:45—Mrs. M. Stewart and C. Brown vs. Mrs. Mess and J. R. Clark.

11:00—Mrs. F. Clark and Miss K. Harris vs. Mrs. Mess and Miss G. Sluggett.

Finals

1:30—Miss H. Baillies vs. winner of Mrs. F. Clark vs. Miss N. Rice-Jones.

1:30—Eric Cox vs. J. Wilkinson.

3:00—Eric Cox and C. Bickerton vs. I. Temple and C. Margison.

3:00—Misses H. Peden and H. Baillies vs. winner of Mrs. F. Clark and Miss K. Harris vs. Mrs. L. Mess and Miss G. Sluggett.

4:00—Miss H. Baillies and R. Wood vs. winner of Mrs. Stewart and C. Brown vs. Mrs. Mess and J. R. Clark.

DON'T OPERATE For ENLARGED PROSTATE Or Any Urinary Ills of Men
CONSULT US
Book on "Loss of Manhood and Other Ills of Men," with treatment for Enlarged Prostate WITHOUT OPERATION. Diagnosis Form, Testimonials and advice in plain envelope. Free by mail. Our Specialty—Treatment by mail without personal interview.
ENGLISH HERBAL DISPENSARY LTD.
1289 Davie St., Vancouver, B.C.
Established in Vancouver 13 Years
Consultation by appointment ONLY. Phone Trinity 3515

FIVE LACROSSE GAMES BILLED

Five boxla games, three in the senior division and two in the intermediate section, are billed this week for local squads. The week's schedule, released yesterday by the Victoria Box Lacrosse Commission, follows:

Senior—

Monday—Cox's Bakery vs. Indians, Victoria West; Popham and Brynjolfson.

Friday — James Bay vs. Navy, Royal Athletic Park; Ditchburn and Ross.

Friday—Cox's Bakery vs. Conservatives, Hampton Park; Menzies and Chapman.

Intermediate—

Monday—Syracuse vs. James Bay, Beacon Hill; Ditchburn and Ross.

Friday—Bluebirds vs. Esquimalt, Victoria West; Popham and Brynjolfson.

All games commence at 6:15 o'clock.

James Bay intermediate squad follows: S. Clarke, R. Winterburn, S. Southern, D. Turner, R. Williams, J. Sargent, W. Allen, C. Thomas, A. McKim, A. McKim, G. MacDonald, E. Mason and R. Clarke.

Beatrice Barrett Wins Golf Crown

COLORADO SPRINGS, Colo., June 18 (AP).—Pretty Beatrice Barrett finally shot her "dream game" of golf and won her brightest prize, the women's western open golf tournament, on Broadmoor's mountain battleground today.

Hitting her shots at a killing pace in the late stages, the blue-eyed twenty-one-year-old Minneapolis girl defeated young Helen Hofmann, Salt Lake City brunette, 6 and 4, in the championship match scheduled for thirty-six holes.

"Right you are...only the best for my car!"

VEEDOL MOTOR OIL
100% PENNSYLVANIA AT ITS FINEST
TIDE WATER OIL COMPANY OF CANADA, LIMITED

BRANCH ASSEMBLY PLANT AT BURNABY TO OPEN TOMORROW

Numbers of Prominent Visitors Will View Plant on Opening Day—Guest Tour Arranged—Ford Dealers From All Over Province Will Be in Attendance

LOCATED on one of the most attractive industrial sites on the continent, at Burnaby, the new $550,000 branch assembly plant of Ford Motor Company of Canada, Limited, will be officially opened on Monday afternoon, June 20.

Construction of this handsome addition to the industrial buildings of the province started last Fall and is now completed. It is the only plant of its kind in British Columbia and is among the most modern factories in the world, both in design and equipment.

GUEST TOUR

While no formal ceremonies will mark the official opening, the Ford Company has arranged a guest tour which will give more than 500 leading citizens of Vancouver, Burnaby and New Westminster an opportunity to inspect the new factory and offices.

In addition, Government officials will be present from Victoria, Ford dealers from all sections of British Columbia, and representatives from Calgary, Edmonton, Seattle and Portland.

Before the tour of the plant begins, the guests will attend a luncheon in the Crystal Ballroom of the Hotel Vancouver. H. R. Cottingham, manager of the Vancouver branch of Ford Motor Company of Canada, will be chairman at the luncheon. Among the speakers will be Mayor George Miller of Vancouver, Mayor Fred J. Hume of New Westminster, and Commissioner Hugh M. Fraser of Burnaby.

EXECUTIVES PRESENT

Executives of the Ford Motor Company of Canada, Ltd., who will be present include B. R. Muir, general sales manager; A. S. Ellis, service manager, and E. F. Millard, advertising manager, all from the Ford head office at Windsor, Ont. The luncheon will start at 12:15 p.m. and the tour of the plant is scheduled to begin at 2:30 p.m.

At the plant the guests will be shown through the offices and showrooms, which are located in the front section of the building facing Kingsway. They will also go through the factory, which will be in actual production. Guides will explain the different operations and methods used in assembling a motor car.

First-hand information will be gained of the world-famous Ford assembly line method of production. The guests will see the car frames placed on the start of the conveyor line and move slowly forward until the car is completely finished and driven away under its own power.

MANUFACTURING

In addition to assembly, a number of manufacturing operations will be done in the new Ford plant. Fenders and hood tops are enamelled. The enamel is applied by spray guns and baked to a brilliant durable finish is long baking ovens.

Guests will also have an opportunity to inspect the beautiful grounds which front the building. A spacious lawn is surrounded by an artistic grey stone fence, and the grounds have been landscaped with trees and shrubs. Flower gardens are in bloom, and the whole presents a very attractive appearance.

Beginning on Tuesday, June 21, the new plant will be open to the general public, and a cordial invitation is extended to all persons interested in seeing the plant in operation.

REVOLVER RANGE WORK CONTINUES

Victoria City Police Annual Contest to Be Held at Thetis Lake in July

Satisfactory progress is reported on the Victoria City Police Revolver Club range at Thetis Lake, situated in a clearing surrounded by fir and cedar trees six miles from the city. The annual revolver contest will be held there on July 5 and 6.

Ground for the range has been cleared and graded by detectives and policemen on their days off. Twenty-five-yard butts have been completed, and fifty-yard butts, reinforced by heavy timbers cut from the forest, are practically ready for use.

Most of the graded ground has been drained, and will be seeded in the Winter. A site for the proposed clubhouse has been prepared for foundation work. Last week, Constable Roy Woolsey dug a well to tap a hillside spring.

Two roads from the Island Highway lead into the range.

Old Kentucky CIGARETTES

New Ford Assembly Plant at Burnaby

This modernly-designed Ford headquarters and supply centre for British Columbia will be officially opened on Monday, June 20. More than 500 of the leading citizens of the Province will be guests at a luncheon in the Hotel Vancouver, and will later inspect the new plant. It is located on Kingsway at Silver Avenue, on what is considered to be one of the finest industrial sites on the continent. Peak employment provides work for more than 125 persons, and the cars and trucks are fully assembled from parts made in the Canadian Ford factory at Windsor, Ontario.

FESTIVAL MOVE MUCH PRAISED

Victoria Little Theatre Ass'n Hears Comments of Adjudicator at Winnipeg

"Keep your festivals; let them increase and multiply, and you will keep your theatre."

This important excerpt from the final summing up of Barrett H. Clark, of New York, adjudicator at the Dominion Drama Festival finals held recently in Winnipeg when the Victoria Beaux-Arts' entry, "Hands Across the Sea," was declared the winner of the Bessborough Cup for best presentation, was emphasized by Captain Thorpe-Doubble when he read a precis of the adjudication at the closing entertainment of the Little Theatre Association on Friday night at the clubrooms, 1249 Rockland Avenue.

Members were much interested in Mr. Barrett Clark's comments made on the last night of the festival at Winnipeg. The following are further excerpts:

"The sixteen performances I have seen this week, representing the best non-professional dramatic work now being done in the Dominion, have convinced me that your artistic standards are of the highest, and that your achievements, on the whole, show encouraging evidence of hard work, intelligence, devotion and talent. As compared with the best non-professional activities in my own country, which has been at this longer than yours, your best work is on a level with ours. Your regional competitions have mercifully spared me the worst.

"Of the present and future value of this festival idea, I haven't the slightest doubt. Without those great gatherings of theatre-workers and enthusiasts, you would find it extremely difficult to furnish the means of comparison and incentive to higher effort that will enable you to check and recheck on what you are working at. In our country, we are handicapped because there is no chance for us to get together and compare notes. Keep your festivals; let them increase and multiply, and you will keep your theatre."

BASIS OF AWARD

Mr. Clark had explained that the basis on which he made the awards was by the judging of totality of effect rather than details; not letting the limitations of lighting or scenery or properties distract his attention from "the more important fundamentals."

In commenting on the individual performances, the adjudicator had specially mentioned Betty Hetherington, Leila Harris, H. F. Hewitt, Dennis Harris and Ann Piers as being among the best of those singled out from among ten plays in which there had been seen excellent talent. In awarding the Bessborough Trophy, at the very last, to the Victoria Beaux-Arts' team, he said:

"We now come to the apex of our awards and the last test of my powers as adjudicator—the giving of the Bessborough Trophy, awarded for the best presentation in the festival, whether in the English language or in the French. I make this award to the Beaux-Arts Society of Victoria, B.C., under the direction of Wilbur Sparrow, for its presentation of 'Hands Across the Sea.'"

Cadboro Lodge to Be Scene of Fete

Given a fine day, the annual garden fete of St. Luke's Church, Cedar Hill, to be held this year in the beautiful grounds of "Cadboro Lodge," Tudor Avenue, Ten Mile Point, the home of Mr. and Mrs. H. Jutson Fisher, on Wednesday afternoon, bids fair to outshine the best records of this popular and long-continued church function, judging by the interest that is being taken in it by the many people who intend to be present.

The committee is sparing no efforts to insure its success, and many pleasant surprises await those who attend. Very Rev. H. S. Elliott, M.A., Dean of Columbia, will meet the parishioners of St. Luke's for the first time since his arrival from England, and has kindly consented to formally open the fete at 2:30 p.m.

PROCEED WITH INVESTIGATION

Inspector Vance, of Vancouver Police Science Bureau Gathering Information

NEWTON, B.C., June 18 (P.)—Inspector J. F. C. B. Vance, of the Vancouver police science bureau, returned here today to gather additional information in an investigation into the finding of the badly-burned body of a man in the ashes of a farm woodshed near this Fraser Valley town.

Police were unable to identify definitely the body as that of Nels Askjar, sixty-eight-year-old bachelor farmer, whose home was destroyed by the blaze. Askjar was last seen alive on Thursday evening.

An exploded .22-calibre rifle shell and other articles collected in the ashes were being examined by Inspector Vance in an effort to discover if the victim had met with foul play.

Possibility of murder or suicide was seen when neighbors said they heard two rifle shots after being awakened by the noise of the fire.

The rifle, in which the fired shell was found, was discovered badly burned in the ashes of the woodshed alongside the body.

Police were also attempting to identify two men whom neighbors said visited the aged man last week.

Another fact which puzzled investigators was that grass only four inches from the skull of the charred body was not even scorched by the fire.

An unburned silver dollar was found in the grass near the scene of the fire, while a wallet, believed to have been Askjar's, was found in the ashes with a few melted coins.

A theory that the fire might have been started by a lamp explosion was discarded when investigators found the tank of Askjar's lamp in the ruins with only a corner of it melted away.

They said if the lamp had exploded it would have been broken up and the pieces scattered about.

A teacher was trying to explain the word "widower" to his class.

"What would you call a man who had just lost his wife?" he asked.

"Very careless," said a bright boy.

Ford Motors Executives

WALLACE R. CAMPBELL E. F. MILLARD

Above are shown two prominent executives of the Ford Motor Company of Canada, Limited. Left is Wallace R. Campbell, president, who joined the company in 1905 and was made head of the company in 1929. To the left is E. F. Millard, advertising manager, who is a native of Vancouver.

MAYOR CONFERS WITH ANALYST

Andrew McGavin Attends All-Night Conference With R. W. Beck

Mayor Andrew McGavin, accompanied by his secretary, left for Seattle yesterday afternoon to participate in an all-night conference with R. W. Beck, public utilities analyst and engineer. Mr. Beck, advisor to the city on franchise matters, telegraphed the Mayor that he would not be able to meet the City Council on Monday.

Since Mr. Beck's last visit to Victoria, he has been in receipt of daily reports from his office staff here. Favorable progress is reported on a large map showing the ownership and disposition of wires on every electric light and telephone pole in the city. The staff is also engaged in gathering information relevant to the power and electric light franchises.

At the conference tonight, Mr. Beck will discuss with Mayor McGavin certain steps he advises the City Council to take in regard to power and light rates and the Goldstream substation. The transportation franchise, which expires on December 5, will also be dealt with.

The Mayor stated that he expected to return to the city tomorrow, and would call a meeting of the franchise committee to report on the Seattle conference.

TIME TELLS

Old lady (to chauffeur, who is slow in helping her from her limousine): "James, you are not so gallant as you were when a boy."

Chauffeur—"No, madame, and you are not so buoyant as you were when a gal!"

CONFESSED BURGLAR GIVEN TEN YEARS

EDMONTON, June 18 (P.)—Rudolph Fedorowich, a confessed "box car burglar," was sentenced to ten years in Prince Albert Penitentiary by Magistrate A. H. Gibson in police court here today. Fedorowich pleaded guilty to sixteen charges, three of them charges of breaking and entering railway box cars. On each of the three charges he was sentenced to ten years in prison, the terms to run concurrently.

U.S. AIR EXERCISES

TACOMA, June 18 (AP.)—Major Walter C. Sweeney announced today seventy-one fighting planes of the United States army would land at Fort Lewis early in August for the largest air corps concentration in the history of the army post. The unit will conduct bombing and combat exercises.

Ford Motor Company of Canada
LIMITED

ADDRESS ALL COMMUNICATIONS TO THE COMPANY

"FORDCANADA", ACME AND PRIVATE CODES

Windsor, Ontario.

To the People of British Columbia:

We announce the official opening of our new $550,000 assembly plant at Burnaby, where B. C. workers will assemble Ford V-8 cars and trucks for B. C. motorists. Here is an investment of more than half-a-million dollars--a handsome building fully equipped with modern machinery--which will give British Columbia an increased share in the manufacture of our products.

Our policy has always been to spread the benefits of manufacturing Ford V-8s in Canada to every part of the Dominion. In constructing our new plant here we specified that B. C. materials and labour were to be used as much as possible. The cement, brick, stone, wood and many other building materials originated in this province -- such materials as structural steel and glass were purchased either in Canada or the British Empire.

The opening of this plant means more to us than the completion of a new factory -- more than an opportunity to create greater employment in Canada. It means that we have given definite expression to our faith in the future of British Columbia -- confident that our expansion here is but a part of the natural growth and development of Canadian industry.

Ford V-8 products are made to give service to B. C. motorists. The 1938 De Luxe and Standard Ford V-8s have the brilliant performance, comfort and beauty required to meet the exacting demands of B. C. motoring. The 1938 Ford V-8 trucks and commercial cars provide the rugged stamina and all-round economy so essential in B. C. industries.

We feel that you, as well as our company, may well be proud of our new B. C. plant -- an important milestone in the industrial history of the province.

Yours very truly,

FORD MOTOR COMPANY OF CANADA, Limited.

President.

AROUND the DIAL

TODAY

2:30 p.m.—Phil Cook will observe "Father's Day" on the "Almanac," with the music by Ray Bloch's Orchestra. KIRO, KVI.

3:00 p.m.—A humorous drama set amid the rumbling presses of one of New York's greatest newspapers will be enacted on the Professor Puzzlewitt show. KOMO.

3:30 p.m.—Jerry Belcher will visit Bion Island, New York, and take listeners on a tour of Robert L. Ripley's estate, with the famous cartoonist as his host on the Interesting Neighbors programme. KOMO.

4:00 p.m.—Claudette Colbert will lend her dramatic and comedy talents to the hour starring Don Ameche, John Carter, tenor, and the remainder of the all-star cast. KOMO.

4:30 p.m. — Connie Mack, Tris Speaker and Bob Feller will be heard on the programme marking the ninety-second anniversary of the first game KIRO, KVI.

5:00 p.m.—The famous Summer "On the Mall" concerts of the Edwin Franko Goldman Band will be presented weekly commencing today. KIRO, KVI.

7:30 p.m.—Jack Benny and his company will bid adieu to Kenny Baker, who is leaving for London to make a picture. Baker will sing "You Leave Me Breathless" as his solo. KOMO, KFI, KPO.

10:00 p.m.—Evelyn Harper, Victoria, will be the featured piano artist on "In Recital" to be presented from Vancouver. CBR.

TOMORROW

3:15 p.m. — A forty-five-minute talk by M. Maurice de Perrey, president of Rotary International, from the opening session of the Rotary International convention in San Francisco, entitled "Rotary Around the World," will be heard. KJR.

5:00 p.m.—The selection of the girl with the greatest screen possibilities from the drive-in sandwich stands around Los Angeles will be made, and she will be crowned "Queen of the Curb" on this broadcast with Jean Sablon, French singer. KJR.

5:00 p.m.—Fredric March and his wife, Florence Eldridge, will have the major roles in Radio Theatre's production of the gripping play, "Manslaughter." KIRO, KVI, KSL.

7:30 p.m.—Margaret Speaks, soprano, will sing "Connais-tu le pays?" from Thomas' "Mignon," during the broadcast with Alfred Wallenstein's Orchestra. KOMO, KFI, KPO.

8:00 p.m.—Jim Braddock, former heavyweight boxing champion, and his manager, Joe Gould, will be the guest stars of the "Monday Night Show." KIRO, KVI, KSL.

10:00 p.m.—Modern swing versions of old melodies will be heard with Leo Norris' Band and the singing trio of three colored girls on the broadcast of "Rhythm Ride." CBR.

Sunday's Programme

(The following programmes are compiled by the various broadcasting companies and are subject to change.)

CFCT, Victoria, B.C. (1150 Keys.)

11:00 a.m.—Christ Church Cathedral.
5:15 p.m.—Sunday Afternoon Concert.
5:30 p.m.—Christian Science.
5:45 p.m.—Musical Themes.
6:00 p.m.—Evening Serenade.
6:30 p.m.—Gospel Sunshine Hour.
7:00 p.m.—Sacred Songs, Alma Johnson.
7:15 p.m.—Cathedral Bells.
7:30 p.m.—Christ Church Cathedral.

CJOR, Vancouver (600 Keys)

9:00 a.m.—Church of the Air.
9:30 a.m.—Request Programme.
10:30 a.m.—Sunday Song Service.
11:00 a.m.—Metropolitan Tabernacle.
12:30 p.m.—Facts and Fancies.
1:00 p.m.—George Hall's Orchestra.
1:15 p.m.—Dr. Clem Davies, talk.
1:30 p.m.—For Shut-Ins, S. Miller.
1:45 p.m.—Famous Voices.
3:30 p.m.—Pacific Coast Mission.
3:00 p.m.—Stanley Tonks, organ.
3:15 p.m.—Foursquare Gospel Lighthouse.
4:15 p.m.—Leider Recital.
4:30 p.m.—Kisar Band.
5:00 p.m.—Concert Interlude.
5:15 p.m.—British-Israel.
5:45 p.m.—Scandinavian Baptist Mission.
6:00 p.m.—Concert Hall of the Air.
6:30 p.m.—Waltz Time.
7:00 p.m.—News Flashes.
7:15 p.m.—Concert Interlude.
7:30 p.m.—Christ Church Cathedral.

CBR, Vancouver (1,100 Keys.)

8:00 a.m.—See C.B.C. Network, except:
3:00 p.m.—Recorded Symphony Programme.
4:00 p.m.—Sunday Matinee.
9:00 p.m.—Concert Orchestra.
10:15 p.m.—Weather, News.

C.B.C. NETWORK

8:00 a.m.—To be announced.
8:30 a.m.—Stradivarius Quartette.
8:30 a.m.—Chopin's Sonata in B Minor, Paul de Marky, pianist.
10:00 a.m.—The Romance of Sacred Song.
10:30 a.m.—Pianorama, by Jack Emerson.
10:45 a.m.—Radio Pulpit, address.
11:00 a.m.—Everybody's Music.
12:00 noon—Benay Venuta's Programme.
12:30 p.m.—C.B.C. Singers.
1:00 p.m.—Folk Songs of Nova Scotia.
1:30 p.m.—Magna Carta Address.
3:00 p.m.—The Musical Camera.
3:30 p.m.—His Majesty's Canadian Grenadiee Guards Band.
3:30 p.m.—The World Today, commentary.
3:45 p.m.—Eileen Robertson, concert pianist.
5:00 p.m.—"Music for You."
5:30 p.m.—Henri Gasnon.
6:00 p.m.—Atlantic Nocturne.
6:30 p.m.—Woodland Sketches.
7:00 p.m.—News, Weather. Programme Resume.
7:15 p.m.—Lieder Singer, Anna Malenfont.
7:30 p.m.—Musical Mirror.
8:00 p.m.—Chamber Music.
8:30 p.m.—Plays by Canadians.
9:00 p.m.—Zephyr Strings.
9:30 p.m.—Organ Reveries.
9:45 p.m.—Weather and News (not CBR).
10:00 p.m.—In Recital, Magdalene Moore.

N.B.C.-KPO RED NETWORK
KHQ-KGW-KFI-KPO-KOMO

8:00 a.m.—Silver Strings.
8:30 a.m.—Meridian Music.
9:30 a.m.—Silver Strings.
9:45 a.m.—Glenn Darwin and Charlotte Lansing.
10:30 a.m.—Kidoodlers.
10:45 a.m.—Vincent Gomez, song.
11:00 a.m.—Sunday Drivers.
12:00 noon—Rangers Serenade.
1:00 p.m.—Marion Talley's Programme.
1:30 p.m.—Eddie Swartout and His Music.
3:00 p.m.—Catholic Hour.
3:00 p.m.—Professor Puzzlewit.
3:30 p.m.—Interesting Neighbors.
4:00 p.m.—Don Ameche, M.C.; comedy by Edgar Bergen and Charlie McCarthy.
5:00 p.m.—Manhattan Merry-Go-Round.
5:30 p.m.—Album of Familiar Music, Frank Munn, Jean Dickenson.
6:00 p.m.—Carnival, music, comedy.
6:30 p.m.—Tyrone Power in drama.
7:00 p.m.—Walter Winchell, gossip.
7:15 p.m.—Irene Rich in drama.
7:30 p.m.—Jack Benny and Company.
8:00 p.m.—I Want a Divorce, drama.
8:15 p.m.—Larry Clinton's Orchestra.
8:30 p.m.—Ona Man's Family.
8:00 p.m.—Night Editor.
9:15 p.m.—Sleep Serenade, poetry, music.
9:15 p.m.—Bob Chester's Orchestra.
9:30 p.m.—Hal Grisske's Orchestra.
10:00 p.m.—News Flashes.
10:15 p.m.—Bridge to Dreamland.
11:00 p.m.—Bob Saunder's Orchestra.
11:30 p.m.—Reveries.

N.B.C.-KGO BLUE NETWORK
KGO-KJR-KEX-KECA-KGA

8:30 a.m.—Stradivarius Quartette.
10:00 a.m.—Magic Key of R.C.A.
11:00 a.m.—Rollini Trio.
11:15 a.m.—The Three Cheers, vocal.
11:30 a.m.—To be announced.
11:45 a.m.—William Primrose, violinist.
12:00 noon—Sunday Vespers.
12:30 p.m.—Carol Weymann and Barry McKinley, songs.
3:00 p.m.—Musical Camera.
3:00 p.m.—Popular Classics.
3:30 p.m.—Fay Murray, Harriet Hilliard, Ozzie Nelson's Orchestra.
4:00 p.m.—Spy at Large, drama.
4:30 p.m.—Songs We Remember.
5:00 p.m.—Joseph Budy's Orchestra.
5:30 p.m.—Reader's Guide, J. H. Jackson.
5:45 p.m.—Concert Petit, instrumentalists.
6:00 p.m.—Hour of Charm.
8:30 p.m.—Cheerio, inspirational music.
7:00 p.m.—Press-Radio News.
7:05 p.m.—Blue Barron's Orchestra.
7:30 p.m.—Lou Breeze's Orchestra.
8:00 p.m.—Harry Owens' Orchestra.
8:30 p.m.—Ina Ray Hutton's Orchestra.
9:00 p.m.—Jack Spring's Orchestra.
9:30 p.m.—Beaux Arts Trio.
8:45 p.m.—University Explorer.
10:00 p.m.—Paul Martin and His Music.
10:30 p.m.—Jack Winston's Orchestra.
11:00 p.m.—Charles Runyan, organ.
11:00 p.m.—Last-Minute News.
11:15 p.m.—Music As You Desire It (KGO).

COLUMBIA NETWORK
KVI-KIRO-KFPY-KOIN-KNX-KSL

8:00 a.m.—West Coast Church of the Air.
8:30 a.m.—Salt Lake City Tabernacle Choir.
8:00 a.m.—Church of the Air, guests.
9:30 a.m.—Europe Calling.
9:45 a.m.—Poet's Gold, David Ross, or.
10:00 a.m.—Walberg Brown Strings.
10:30 a.m.—To be announced.
11:00 a.m.—Everybody's Music.
12:00 noon—The Castillians, orch., vocal.
12:30 p.m.—C.B.C. Singers.
1:00 p.m.—The Texas Rangers.
1:30 p.m.—Oliver Drake, news oddities.
1:45 p.m.—Eddie House, organist.
2:00 p.m.—California String Quartette.
3:30 p.m.—Phil Cook's Almanac.
3:00 p.m.—Joan and Kermit, drama.
4:00 p.m.—The World Dances, orchestra.
4:30 p.m.—Baseball Anniversary.
5:00 p.m.—Goldman Band Concert.
6:00 p.m.—Lois Elliman, songs. Charles Paul, organ.
6:30 p.m.—Wilbur Hatch and Orchestra.
7:00 p.m.—Duke Ellington's Orchestra.
7:30 p.m.—Leighton Noble's Orchestra.
8:00 p.m.—Joe Penner and Company.
8:30 p.m.—Nat Bradwynne's Orchestra.
8:00 p.m.—Roger Pryor's Orchestra.
9:30 p.m.—Buddy Rogers' Orchestra.
9:45 p.m.—Jimmy Noone's Orchestra.
10:00 p.m.—Piano Moods, Clem Kennedy.
10:15 p.m.—Thanks for the Memory.
10:45 p.m.—Hal Grayson's Orchestra.
11:00 p.m.—Henry King's Orchestra.
11:30 p.m.—Hal Stearn's Orchestra.

MUTUAL DON LEE NETWORK
KOL, Seattle

8:00 a.m.—Dr. Charles Courbin.
8:15 a.m.—Christian Science programme.
8:30 a.m.—Bamberger Symphony.
9:00 a.m.—Morning Concert.
9:30 a.m.—The Mighty I Am Presence.
9:45 a.m.—Psychiana, D. Frank Robinson.
10:00 a.m.—The Lamplighter.
10:30 a.m.—Secrets of Success.
10:45 a.m.—Charlie and Jane Entertain.
11:00 a.m.—Bible Sunday, B.B.C. England.
11:45 a.m.—Reverence Day Programme.
12:30 p.m.—Benay Venuta's Programme.
1:30 p.m.—Lutheran Layman's League.
2:00 p.m.—Thirty Minutes in Hollywood.
3:30 p.m.—Stan Lomax, sports com.
2:45 p.m.—Alice Blue, pianist.
3:00 p.m.—Hawaii Calls from Honolulu.
3:30 p.m.—The Brown Sisters, pianists.
3:45 p.m.—Hollywood Whispers, gossip.
4:00 p.m.—Mal Halet's Orchestra.
4:30 p.m.—Sumner Prindle.
4:45 p.m.—Norman Nesbitt, commentator.
5:30 p.m.—Everett Hoaglund's Orchestra.
6:00 p.m.—The Marines Tell It To You.
6:30 p.m.—Good Will Hour.
7:00 p.m.—News Flashes.
7:30 p.m.—Old Fashioned Revival.
8:30 p.m.—Sons of Pioneers.
9:00 p.m.—News Flashes.
9:15 p.m.—Enrique Madriguera's Orchestra.
9:30 p.m.—The River Kings, musical drama of Southern life.
10:15 p.m.—Jack Denny's Orchestra.
10:30 p.m.—Jan Garbee's Orchestra.
11:00 p.m.—Weather Report.
11:01 p.m.—Skinnay Ennis and Orchestra.
11:30 p.m.—Midnight Moods.

Monday's Programme

CFCT, Victoria, B.C. (1,450 Keys.)

8:00 a.m.—Morning Salute.
8:15 a.m.—Breakfast News.
8:30 a.m.—Musical Chronometer.
8:00 a.m.—Notes and News.
9:30 a.m.—Financial Flashes.
9:45 a.m.—Oriental Sketches.
10:00 a.m.—Morning Monitor.
10:15 a.m.—Roy Fox and His Orchestra.
10:30 a.m.—Art Farey at the Piano.
11:00 a.m.—Star Parade.
12:00 noon—Concert Hour.
12:30 p.m.—Noonhour News.
12:45 p.m.—Noonday Varieties.
1:00 p.m.—Healing Words.
1:15 p.m.—Hammond Organ.
1:35 p.m.—World Bookman.
1:30 p.m.—Friendly Hour.
4:30 p.m.—Dance Music.
5:00 p.m.—Monitor Comments.
5:15 p.m.—Yesterday's Hits.
5:30 p.m.—Birthday Party.
6:00 p.m.—Dick Tracy.
6:15 p.m.—Cavalcade of Sport.
7:00 p.m.—Sharp Eyes.
7:15 p.m.—Pianologues.
7:30 p.m.—Yodeling Cowboy.
7:45 p.m.—Plays and Playrights.
8:00 p.m.—Operatic Excerpts.
8:30 p.m.—Late News Summary.

CJOR, Vancouver, B.C. (600 Keys.)

8:00 a.m.—News.
8:15 a.m.—Timely Topics, Dr. Davies.
8:30 a.m.—For Shut-Ins.
8:00 a.m.—Gospel Singer.
9:15 a.m.—Kitty Keene, Inc., drama.
9:30 a.m.—Road of Life, drama.
9:45 a.m.—Easy Aces, comedy.
10:00 a.m.—Stocks and News.
10:15 a.m.—Good Morning, Neighbor.
10:45 a.m.—Clem Davies, talk.
11:00 a.m.—News Flashes.
11:15 a.m.—Ranch Boys.
11:30 noon—Niff Wylie, pianist.
12:30 p.m.—News Flashes.
12:45 p.m.—Ab Hines' Music.
1:30 p.m.—Sue's Notebook.
2:00 p.m.—Symphony Hour.
3:00 p.m.—Ma Perkins.
3:15 p.m.—Wife Saver, Allen Prescott.
3:30 p.m.—Household Hannah, drama.
3:45 p.m.—Carson Robison's Rangers.
4:15 p.m.—Church in the Wildwood.
5:15 p.m.—Pelican Club, for kiddies.
5:45 p.m.—Howie Wing, drama.
6:30 p.m.—George Hall's Orchestra.
8:45 p.m.—Late Sports Review.
7:00 p.m.—Marion Downes, pianist.
7:15 p.m.—Cardo Smalley, violinist.
7:45 p.m.—Radio Rascals, music.
8:00 p.m.—News Flashes.
8:15 p.m.—Songs in the Headlines.
8:30 p.m.—Lacrosse Broadcasts.
10:15 p.m.—Organ Recital.
10:30 p.m.—Monitor, Transradio News.
10:45 p.m.—Pete Cowsin's Orchestra.
11:15 p.m.—Rhythm Wranglers.
11:45 p.m.—Slumber Hour.

CBR, Vancouver, B.C. (1,100 Keys.)

7:45 a.m.—News Flashes.
8:00 a.m.—See C.B.C. Network, except:
12:30 p.m.—Swing Along.
1:00 p.m.—Strike Up the Band.
6:00 p.m.—Melody Cruise.
7:00 p.m.—Let's Mind Our Own Business.

C.B.C. NETWORK

8:00 a.m.—Ernest Colton, baritone.
8:15 a.m.—Kelly's Washtub.
9:00 a.m.—The Happy Gang.
9:30 a.m.—Man on the Street, interview.
9:45 a.m.—Al Gilbert's Trio, ontreal.
10:00 a.m.—Big Sister, drama.
10:15 a.m.—London Calling.
12:00 noon—Club Matinee, variety.
12:45 p.m.—Charles Hutchins, songs.
1:15 p.m.—Backwoods Breakdown.
1:30 p.m.—The Gloom Chasers.
1:45 p.m.—Closing Stock Quotations.
2:00 p.m.—Harp and Accordion.
2:15 p.m.—Our Songs.
2:30 p.m.—Fanfare, orchestra, soloists.
3:00 p.m.—Catherine Judsh, songs.
3:15 p.m.—Major Bill, Montreal.
3:30 p.m.—Kathleen Stokes, organist.
3:45 p.m.—Canada Week by Week.
4:00 p.m.—Rescue Child's Orchestra.
4:30 p.m.—Metropolitan Cafe.
5:00 p.m.—Radio Theatre.
6:30 p.m.—Dan McCowan, nature talk.
6:45 p.m.—Sybil Calof, pianist.
7:00 p.m.—News, Weather.
7:15 p.m.—Parisian Rhythm.
7:30 p.m.—Horace Lapp's Orchestra.
8:00 p.m.—Dance Orchestra.
6:30 p.m.—Variety Hour.
9:30 p.m.—It's Happened Before.
9:45 p.m.—Weather and the News.
10:00 p.m.—Rhythm Ride, novelty.
10:30 p.m.—Jerry Fuller's Orchestra.

N.B.C.-KPO RED NETWORK
KHQ-KGW-KFI-KPO-KOMO

8:15 a.m.—The O'Neils, drama.
8:30 a.m.—Time for Thought.
8:45 a.m.—Cobwebs and Cadenzas.
9:15 a.m.—Mrs. Wiggs of the Cabbage Patch.
9:30 a.m.—John's Other Wife.
9:45 a.m.—Just Plain Bill.
10:00 a.m.—Betty and Bob, drama.
10:15 a.m.—Arnold Grimm's Daughter, drama.
10:30 a.m.—Valiant Lady, drama.
10:45 a.m.—Hymns of All Churches.
11:00 a.m.—Story of Mary Marlin, drama.
11:15 a.m.—Ma Perkins.
11:30 a.m.—Pepper Young's Family.
11:45 a.m.—The Guiding Light.
12:00 noon—Backstage Wife, drama.
12:15 p.m.—Stella Dallas, drama.
12:30 p.m.—Hughesnet, Rush Hughes.
12:45 p.m.—Dr. Kate, drama.
1:45 p.m.—Rex Maupin's Orchestra.
2:00 p.m.—Ralph Blaine, tenor.
2:15 p.m.—Candid Lady.
2:30 p.m.—Woman's Magazine of the Air.
3:05 p.m.—Galloping Gallons.
3:15 p.m.—Dorothy Mackenzie.
3:30 p.m.—Angler and Hunter, talk.
3:45 p.m.—Bailey Axton, baritone.
4:05 p.m.—Striuging Along, instrumental.
4:30 p.m.—Those Wa Loys.
5:30 p.m.—Tales of Great Rivers.
6:00 p.m.—Contented Hour, Maria Kurenko, soprano.
8:30 p.m.—Burns and Allen, comedy.
7:00 p.m.—Amos 'n' Andy.
7:15 p.m.—Uncle Ezra's Radio Station.
7:30 p.m.—Voice of Firestone, guests.
8:00 p.m.—Passing Parade, John Nesbitt, Don Novis.
8:30 p.m.—Vox Pop, sidewalk interviews.
9:00 p.m.—Hawthorne House, drama.
8:30 p.m.—Freddie Martin's Orchestra.
10:00 p.m.—News Flashes.
10:15 p.m.—Sports Graphic, Ira Blue.
10:30 p.m.—Paul Martin and His Music.
11:00 p.m.—Frank Trombar's Orchestra.
11:30 p.m.—Reveries.

N.B.C.-KGO BLUE NETWORK
KGO-KJR-KEX-KECA-KGA

8:00 a.m.—Dorothy Rochelle, songs.
8:15 a.m.—Kiddoddlers, instrumental.
8:30 a.m.—National Farm and Home Hour.
10:00 a.m.—Al Roth and His Orchestra.
10:30 a.m.—Joe Green's Novelty Orchestra.
11:00 a.m.—Jingletown Gazette, songs, patter.
11:15 a.m.—U.S. Navy Band.
12:00 noon—Department of Agriculture.
12:30 p.m.—Club Matinee, variety.
1:00 p.m.—Neighbor Nell.
1:10 p.m.—Dean Fossler, organ.
1:15 p.m.—Don Winslow of the Navy.
1:30 p.m.—Johnnie Johnston, baritone.
1:45 p.m.—Herman Middleman's Orch.
2:15 p.m.—Marlowe and Lyon, pianist.
3:30 p.m.—Rakov's Orchestra.
2:45 p.m.—Lola Hutchison, soprano.
3:00 p.m.—To be announced.
3:15 p.m.—Rotary International Convention.
4:00 p.m.—Argentine Trio.
4:15 p.m.—John Teel, baritone.
4:30 p.m.—Paul's Pipes and Pipers.
5:00 p.m.—Queen of the Curb.
5:30 p.m.—Champion Country Correspondent.
5:40 p.m.—Paul Martin and His Music.
6:15 p.m.—Magnolia Blossoms, choir.
6:30 p.m.—National Radio Forum.
7:00 p.m.—Sons of the Plains.
7:15 p.m.—Judy Dean, songs.
7:30 p.m.—Glenn Miller's Orchestra.
8:00 p.m.—News Flashes (KGO).
8:00 p.m.—The King's Jesters Orchestra.
8:30 p.m.—Lane Thompson's Orchestra.
9:00 p.m.—Frank Trombar's Orchestra.
9:15 p.m.—Stanford University Programme.
9:30 p.m.—Ricardo's Rhapsodies.
10:00 p.m.—Crosscuts From Log o' Day.
10:30 p.m.—Beaux Arts Trio.
11:00 p.m.—Paul Carson, organ.
11:00 p.m.—Last Minute News.
11:15 p.m.—Music as You Desire It (KGO)

COLUMBIA NETWORK
KVI-KIRO-KFPY-KOIN-KNX-KSL

8:30 a.m.—Romance of Helen Trent.
8:45 a.m.—Our Gal Sunday.
9:00 a.m.—The Goldbergs, drama.
8:15 a.m.—Vic and Sade, comedy.
9:30 a.m.—Sally of the Star (Pacific).
9:45 a.m.—Yours Sincerely (Pacific).
10:00 a.m.—Big Sister, drama.
10:15 a.m.—Aunt Jenny's Real Life Stories.
10:30 a.m.—Three Consoles.
11:00 a.m.—Matinee in Manhattan.
11:30 a.m.—Kate Smith Speaks.
11:45 a.m.—Nan Wynn, songs (KVI).
12:00 noon—Myrt and Marge, drama.
12:15 p.m.—Pretty Kitty Kelly, drama.
12:30 p.m.—Hilltop House.
12:45 p.m.—Del Casino, songs.
1:00 p.m.—Columbia Concert Hall.
1:30 p.m.—March of Games (KIRO).
1:45 p.m.—New Horizons.
2:00 p.m.—Press-Radio News.
3:05 p.m.—Jack Shannon, songs.
2:30 p.m.—Melody Weavers.
3:45 p.m.—Harvey Harding, singing organist.
3:00 p.m.—Not So Long Ago.
3:15 p.m.—Doris Rhodes, songs.
3:30 p.m.—Maurice's Orchestra.
4:45 p.m.—Boake Carter, commentator.
5:00 p.m.—Radio Theatre.
8:00 p.m.—Wayne King's Orchestra.
8:30 p.m.—Eddie Cantor and Company.
7:00 p.m.—Scatterpood Baines.
7:00 p.m.—Just Entertainment (KSL).
7:15 p.m.—Lum and Abner, comedy.
7:30 p.m.—Pick and Pat, comedy, music.
8:00 p.m.—You Said It.
8:30 p.m.—Roger Pryor's Orchestra.
9:00 p.m.—Jimmy Noone and Orchestra.
9:00 p.m.—Lud Gluskin's Orchestra.
8:30 p.m.—Joe Sanders' Orchestra.
10:00 p.m.—String Trio.
10:15 p.m.—While Fires, drama.
10:45 p.m.—Buddy Rogers' Orchestra.
11:15 p.m.—Del Milne and Orchestra.
11:45 p.m.—Prelude to Midnight.

MUTUAL-DON LEE NETWORK

8:00 a.m.—The Merrymakers, variety.
8:00 a.m.—Polish Parade, John Nesbitt.
9:15 a.m.—Between the Bookends.
8:30 a.m.—Artistry Gardening.
9:45 a.m.—Vocal Varieties.
10:15 a.m.—This Woman's World.
10:30 a.m.—Home Town drama.
10:45 a.m.—This Woman's World.
11:00 a.m.—Marriage License Bureau, drama.
11:30 a.m.—Hollywood Spinsters, comedy.
11:45 a.m.—News Flashes.
12:00 noon—To be announced.
12:15 p.m.—Mid-day Musicale.
12:30 p.m.—Agricultural Daily.
1:00 p.m.—Country Editor.
1:15 p.m.—Rannie Weeks, baritone.
1:45 p.m.—The Johnson Family.
2:00 p.m.—Monitor Views the News.
3:15 p.m.—Community Hall.
3:45 p.m.—As the Story Goes.
2:00 p.m.—Feminine Fancies.
3:30 p.m.—Clinic of the Air.
4:00 p.m.—Studies in Contrast.
4:30 p.m.—Drums, Drama.
5:00 p.m.—Frank Perneau's Orchestra.
5:15 p.m.—Bob Crosby's Orchestra.
5:45 p.m.—Little Orphan Annie.
6:00 p.m.—Popeye The Sailorman, comedy.
8:15 p.m.—Phantom Pilot, Aviation Serial.
8:30 p.m.—Frank Bull, Sports News.
8:45 p.m.—Howie Wing, aviation drama.
7:00 p.m.—News Flashes.
7:30 p.m.—Lone Ranger, Western drama.
8:15 p.m.—Kay Kyser's Orchestra.
8:30 p.m.—Union Pacific Presents.
9:00 p.m.—News Flashes.
9:15 p.m.—To be announced.
8:30 p.m.—Vincent Pirro's Orchestra.
9:45 p.m.—The Dims and Pops.
10:00 p.m.—Witches Tales, drama.
10:30 p.m.—Anson Weeks' Orchestra.
11:00 p.m.—Hallett Thompson's Orchestra.
11:05 p.m.—Everett Hoaglund's Orchestra.
11:30 p.m.—Skinny Ennis' Orchestra.
11:45 p.m.—Musical Programme.

"Is your wife having any success in learning to drive a car?"

"Well, the road is beginning to turn when she does."

Staff Before Premises of National Motor Company

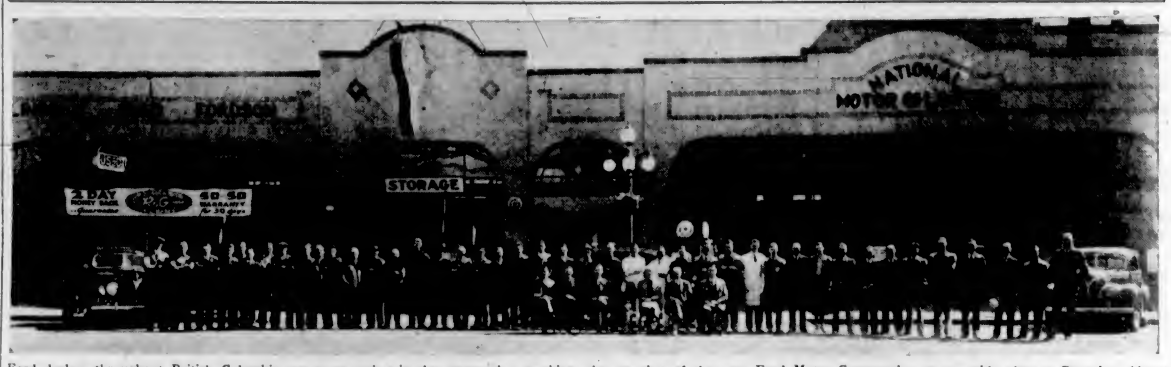

Ford dealers throughout British Columbia are co-operating in the ceremonies marking the opening of the new Ford Motor Company's new assembly plant at Burnaby. Above is shown the staff and premises of the National Motor Co., Ltd., Yates Street, Ford dealers for Victoria and district. Forty-eight employees and the largest motor repair plant in the city are required to service the Ford passenger and commercial vehicles registered in Victoria. These constitute the largest single group of cars of any one make and are estimated to be about two thousand eight hundred. The National Motor Company's plant is equipped with the latest tools and machinery for the expeditious repair of Ford cars, many of these have been specially designed and built by the Ford Company for work on Ford cars.

Executive in New Office

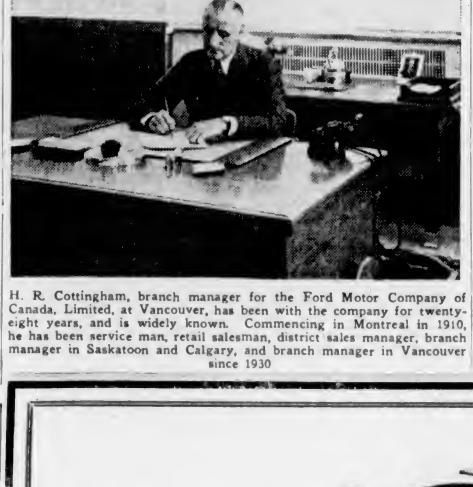

H. R. Cottingham, branch manager for the Ford Motor Company of Canada, Limited, at Vancouver, has been with the company for twenty-eight years, and is widely known. Commencing in Montreal in 1910, he has been service man, retail salesman, district sales manager, branch manager in Saskatoon and Calgary, and branch manager in Vancouver since 1930

SPECIALISTS TO CONFER IN CITY

Big Programme Arranged For Oto-Ophthalmological Society Convention

Approximately 100 eye, ear, nose and throat specialists from Montana, Utah, Idaho, California, Washington and Oregon and parts of British Columbia will be in Victoria this week for the twenty-sixth annual meeting of the Pacific Coast Oto-Ophthalmological Society, to be held on Tuesday, Wednesday, Thursday and Friday in the Empress Hotel. The majority of the delegates will be accompanied by their wives, and the main body of the visiting doctors will arrive in the city tomorrow, or Tuesday morning.

Premier T. D. Pattullo will give an address of welcome at a gathering in the crystal ballroom at the Empress Hotel at 9 o'clock Monday morning, and later the first scientific meeting of the convention will be held. An extensive social and entertainment programme, including sightseeing trips to various places of interest, has been arranged.

MANY PAPERS

Scientific meetings will be held on Tuesday, Wednesday and Thursday, and the guest speaker, by invitation, will be Dr. W. L. Benedict, Rochester, Minn. Six papers will be read and discussed each day, and instruction courses will be held on Wednesday and Thursday mornings. The election of officers will take place on Wednesday afternoon.

Dr. William D. Donoher, Los Angeles, president, will be in the chair at the meetings. Vice- president and chairman of local arrangements is Dr. M. J. Keys, Victoria, and Dr. C. Allen Dickey, San Francisco, is secretary-treasurer.

This will be the second conference of the society to be held in Victoria, the last being in 1931. The 1939 convention will be held in San Francisco during the World's Fair.

WELFARE GROUP HOLDS MEETING

More Than One Hundred Needy Families Benefited by Association's Activity During May

The monthly meeting of the board of directors of the Family Welfare Association of Greater Victoria was recently held at Welfare House, with Rev. Fred Comley in the chair. Mrs. H. M. Archibald and Dr. D. M. Duncan were welcomed as new members.

Miss Lavinia McLaughlin, general secretary, reported that 110 families had received some form of assistance during the month of May. One hundred and seventy-three visits were made, 143 persons were interviewed in the office, sixty-eight letters were written regarding families and 368 telephone calls took place.

TREASURER'S REPORT

Mr. N. F. Ferris presented the treasurer's report, showing an expenditure of $596.92 during the month. The budget for 1939, which is to be presented to the Community Chest, was carefully considered.

Alderman W. H. Davies reported that the formal opening of Sunshine Camp will be held on Wednesday, July 6, when the public is cordially invited to inspect the camp.

Miss L. McLaughlin and Miss C. Brown are to represent the association at the Canadian Conference on Social Work, to be held in Vancouver from June 21 to June 24.

Jane Dixon Says:

WHAT PEOPLE SAY IS OF SMALL IMPORTANCE IN COMPARISON WITH WHAT WE DO

"What will people say?" Here is a combination of four words which has done as much to squeeze hearts dry and to drain the well-spring of human happiness as any similar number in the social dictionary.

Why they should be so potent is difficult to discover because what people say is of such small importance in comparison with what one does.

Dear Miss Dixon: I am in love with a young man, and he loves me. He has asked me to marry him, but I have given him no definite answer. He is of a very nice family; earns a good salary; is an all-around fine and clean man. Here is the obstacle—he has an artificial limb. His handicap is not very noticeable, but I am sensitive to this misfortune when we are in company. When just the two of us are together I never think of it.

Some of my friends say they can't understand why I ever went with him—we've gone together for several years. At first he seemed more like a brother than a sweetheart, but now I find I love him. I can't bear to tell him why I hesitate to marry him. Tell me, please, what do people think and say about a young woman marrying such a man? Would my love last if I am sensitive now? Should I marry him?—"Puzzled."

Answer: Until your love is big enough and womanly enough to make you feel more tender, more devoted to the unfortunate young man; until it is strong enough and fine enough to rise above the babble of careless tongues, you had better defer your acceptance of this proposal.

The persons who raise eyebrows at physical misfortunes are in far worse shape than the object of their derision, for they have twisted minds and less than half a heart among them—a far greater handicap than loss of a limb. There is no guarantee that any human love will last forever. If it is the kind that listens to cruel and unjust criticism and shudders at bodily blemish, I should not trust it. True love, lasting love, has courage.

Dear Jane Dixon: I have a sister in her early thirties, who lost her husband less than a year ago.

A man whom we have known for many years wants to marry her, and she wants to marry him. He is a widower, a very fine gentleman and financially able to take care of my sister, so I feel they would be happy together.

Some of our family think she should not marry at this time because her husband has been dead less than a year. What do you think? Are there any rules or customs governing such a matter?—"Bob."

Answer: If your sister wants to marry the man and he wants to marry her, then why not marry? Her remarriage will show no disrespect to her lost mate. On the contrary, it will be a testimonial to the happiness she found in marriage, to her loneliness, and her effort to find again the companionship of which death deprived her. She should be guided by her heart and her conscience, not by rules of etiquette.

No one has the right to regulate our lives so long as we live them in an orderly manner and honestly.

(Copyright, 1938, by The Bell Syndicate, Inc.)

LUX RADIO THEATRE

DIRECT FROM HOLLYWOOD
Tomorrow Cecil B. DeMille presents
FREDERIC MARCH
FLORENCE ELDRIDGE
MRS. MARCH
in
"MANSLAUGHTER"
CBR 5 P.M.

This Beautiful
New England Colonial
FOR SALE

This charming new suburban home was built from plans featured in "Better Homes and Gardens," is beautifully located on a large corner lot, with large oak trees on the property.

On the first floor is a large living-room with open fireplace. French doors opening on to sunporch; roomy dining-room; modern kitchen with built-in features; open staircase and entrance hall; lavatory; two-car garage. All floors downstairs, with exception of kitchen, are of polished oak.

On the second floor are two large bedrooms; three-piece bathroom, with shower, all floors polished. There is also a 17 x 18 room over the garage to be finished as game room.

Full cement basement and hot water heating.

PRICE, $5,500
CORNER OF REYNOLDS AND CEDAR HILL CROSSROADS
LAKE HILL DISTRICT
PHONE G 2297

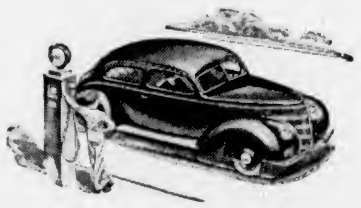

When in Vancouver
You are cordially
Invited to visit the
Ford Motor Company's
New Assembly Plant
at Burnaby

This huge investment has been made to give British Columbia motorists the utmost in Ford Service

National Motor Co., Ltd.

FORD V-8 AND LINCOLN ZEPHYR DEALERS

819 YATES STREET

Restored Printing Plant Is Formally Opened by Premier

Rt. Hon. W. L. Mackenzie King Officiates at Unveiling of Memorial to His Grandfather at Niagara Falls

NIAGARA FALLS, Ont., June 18 (C).—Prime Minister W. L. Mackenzie King today formally opened the restored printing plant in which William Lyon Mackenzie, his grandfather, the "Little Rebel" of a century ago and hailed as a founder of responsible government in Canada, published The Colonial Advocate.

The Advocate Plant at Queenston, near the falls, enshrines the beginning of the battle for a free press and responsible government in Canada, for there Mackenzie wrote and published articles which culminated in the Rebellion of 1837.

Mr. King, accompanied by Hon. C. D. Howe, Minister of Transport, and Hon. Paul Dandurand, Liberal leader of the Senate, were greeted at the station by a large crowd including many Canadian and United States war veterans, gathered here for the unveiling by the Prime Minister of the Clifton Memorial Arch honoring Mackenzie.

UNVEILS MEMORIAL

The men and women who built Canada were self-reliant, "not looking for the Government to do something for them," Prime Minister Mackenzie King said as he unveiled the memorial.

The Prime Minister recalled that it was his paternal grandfather who aimed a cannon at a building in which Mackenzie was believed hiding. "In such incidents is the history of this frontier replete," said the Prime Minister.

Apart from those who were known and remembered there was another class whose influence on Canada was more profound than any other, said Mr. Mackenzie King. They were the great numbers of common people who took their courage and marched into the wilderness, "the great multitudes of the unremembered and unrecorded."

BUSINESS OF GOVERNMENT

"It will be increasingly the business of the Government to recognize the struggle of those of humble origin today," said the Prime Minister. "They must fight their battles with little to fight them with even as did these pioneers in the battle for responsible government."

Senator Raoul Dandurand, Liberal leader of the Upper House, said the memorial brought home the truth of the poet's words "There are scaffolds that are pedestals." It was something to be proud of in Canada that the descendants of those who struggled in Canada 100 years ago today could meet on common ground to honor those who in their day were rebels.

WELL COMES IN

CALGARY, June 18 (C).—Reported as the largest crude producer in the Turner Valley field, the Vulcan-Brown well, drilled by R. A. Brown, Sr., interests, was in production today. In an eight-hour test it had a flow of 6,796.23 barrels, Mr. Brown reported.

RETIRED PUBLISHER DIES

PETERBOROUGH, Ont., June 18 (C).—Arrived only today at his Summer home near here, Harry E. Wolff, retired New York publisher, died suddenly.

A Jacobsen Power Mower

Will Save You Lots of Hard Work

For Sale by

ARMSTRONG BROS.

PHONE G 1512 134 KINGSTON ST.

USED CAR

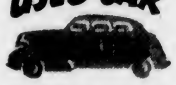

Take your pick of the wonderful values listed in The Colonist Classified.

There are LOW PRICES on every make and type . . . Now is the time to buy for Summer enjoyment. Turn to The Colonist Want Ads now.

CHECK THE COLONIST WANT ADS FOR THE BEST BUYS

The Daily Colonist

CLASSIFIED AD DEPT.

Phone E 4114

1st BN. (16th C.E.F.) CANADIAN SCOTTISH REGIMENT

Battalion orders by Major E. A. Henderson, Officer Commanding.

Part I

Duties—Orderly duties for week ending June 25, 1938, are as follows: Orderly Officer, Lieut. K. S. Crabtree; next for duty, 2nd Lieut. G. Barclay. Orderly Sergt., A.-Sgt. W. C. Simpson; next for duty, Sgt. H. L. Hesslein.

Instructional Parade for Annual Comp—Monday, June 20, 1938: Officers, warrant officers and N.C.O.'s will parade at the Armories on this date at 20:00 hours. Dress, service dress.

Recruits Training—Monday, June 20, and Thursday, June 23, 1938: Recruits will assemble for training on these dates at 20:00 hours. Dress will be optional.

Presentation of Colors, 2nd Battalion—Sunday, June 19, 1938: Officers attending this ceremony will report to the Second-in-Command at 14:15 hours at the Caledonia Grounds, Nanaimo. Dress for all ranks attending will be full dress service dress.

Part II

Attestations—The following recruits, having been duly attested, are taken on the strength, allotted regimental numbers, and posted as follows: 1861 Piper J. M. Macbeth, "Pipe Band," with effect from 16-6-38; 1862 Bglr. C. Lewis, "A," with effect from 16-6-38; 1863 Pte. H. E. Olsen, "B," with effect from 16-6-38.

Re-Enlistment — The following man, having re-enlisted, is taken on the strength, allotted his former regimental number, and posted as follows: 1766 Pte. R. F. Saunders, "B," with effect from 16-6-38.

Leave of Absence—The following warrant officer, Class II and N.C.O. are granted leave as shown: 1204 C.S.M. R. F. Guyton, "D," from 21-6-38 to 30-6-38; 1530 Cpl A. Knowles, "A," from 13-6-38 to 13-7-38.

Promotion — The Officer Commanding has been pleased to approve of the following promotion: 1305 Sgt. S. Harrison, "B," to be C.Q.M.S., with effect from 16-6-38.

Struck Off Training Strength—The following are struck off the training strength: 1819 Pte. R. J. Wallace, "C," with effect from 10-6-38; 1846 Drmr. M. B. St. Marie, "Pipe Band," with effect from 10-6-38.

Discharge—The following N.C.O., having enlisted with the Royal Canadian Air Force, is discharged: 1660 Cpl. D. H. Harragin, "H.Q.," with effect from 14-6-38.

W. H. PARKER, Captain,
Adjt., 1st Bn. Can. Scot. Regt.

2nd BN. (M.G.) CANADIAN SCOTTISH REGIMENT

Battalion orders by Lieut.-Col. Walter Bapty, Officer Commanding.

Part I

Duties—Orderly duties for week ending June 25, 1938: Orderly Officer, 2nd Lieut. H. L. Alexander; next for duty, 2nd Lieut. P. D. Crofton. Orderly Sergt., L.-Sgt. A. F. Garnot; next for duty, L.-Sgt. E. Carter. Orderly Piper, Piper D. Miller; next for duty, Cpl. A. McClure.

Battalion Parade for Presentation of Colors—Sunday, June 19: The Battalion will parade at Nanaimo for this purpose in accordance with Special Orders already published.

Part II

Strength Increase—328 Pte. R. C. Akehurst, "B," with effect 10-1-38; 330 Pte. G. H. May, "B," with effect 24-1-38; 332 Pte. J. Allen, "B," with effect 8-2-38; 333 Pte. G. Bing, "B," with effect 8-2-38; 336 Pte. E. C. Cowie, "B," with effect 15-3-38; 337 Pte. Le R. Stone, "B," with effect 22-2-38; 988 Pte. A. R. Harrison, "D," with effect 8-6-38.

Certificates—Capt. D. C. Crofton, Cert. No. 88388, qualified major, M.G.; Lieut. A. H. McMullen, Cert. No. 88389, qualified captain, M.G.; Lieut. A. B. Constable, Cert. No. 88390, qualified captain, M.G.; Lieut. F. C. Redcliffe, Cert. No. 88391, qualified captain, M.G.; Lieut. J. S. Spurr, Cert. No. 88382, qualified captain, M.G.; 2nd Lieut. W. J. M. Tater, Cert. No. 88383, qualified in subject K. (Vide D.O. 142 of 1938.)

Partial Qualification—Lieut. and P.M. E. K. Turner, qualified Regtl. Paymaster, Part I; Sgt. J. D. M. Gillan, qualified Q.M.S.; A.-C.Q.M.S. J. M. Sutherland, qualified Q.M.S.; A.-C.Q.M.S. A. McLachlan, qualified Q.M.S.; A.-C.Q.M.S. R. Shipperbottom, qualified Q.M.S. (Vide D.O. 143 of 1938.)

Appointment—The O.C. has been pleased to approve of the following appointment: 1337 Pte. S. F. Cozens, "Sigs.," to be A.-Sgt., 9-5-38.

Promotions—The O.C. has been please dto approve of the following promotions: 1323 A.-Sgt. W. R. Nunn, "Sigs.," to be Sgt., 30-5-38; 1303 L.-Cpl. P. F. Ramsay, "Sigs.," to be Cpl., 30-5-38.

Retirement—2nd Lieut. H. F. J. Kerton is permitted to resign his Commission as from 13-4-38. (Vide D.O. 150 of 1938.)

Strength Decrease—986 Pte. P. J. Cardin, "D," with effect 7-6-38; 156 Pte. L. J. Hopton, "A," with effect 20-5-38.

D. G. CROFTON, Captain,
Adjt. 2nd Bn. (M.G.) Canadian Scottish Regiment.

6th DIVISIONAL R.C.A.S.C. VICTORIA UNITS

Orders for the week ending June 25, 1938:

Range Qualification — All ranks must parade at the Armories, Bay Street, on Sunday, 19th instant at 8:15 hours, in order to proceed to Heals Camp for the annual outdoor qualification exercises. Transportation and lunch will be provided. Dress, mufti.

Driving Tests—Members of both Companies wishing to qualify in driving will parade at the Armories, Bay Street, on Tuesday, 21st instant, at 20:00 hours. Dress, mufti.

E. HOUSLEY,
Captain for Officer Commanding.

13th FIELD AMBULANCE R.C.A.M.C.

Part I

Notice: Caps, Forage Drab. Old Pattern—In future reference to notice posted in Part I Orders last week, regarding return to stores of this pattern of cap on issue: It is absolutely essential that all ranks having these out on charge, return them to stores not later than Tuesday, June 21, 1938.

Part II

Strength Increase—No. 121 Pte. Ian Donald Alastair, attested and taken on strength, effective 14-6-38. Pt. 2 O. No. 15.

HUGH CLARKE,
Capt. and Act.-Adjt., 13th Fld. Amb R.C.A.M.C.

No. 5 ARMY FIELD WORKSHOP R.C.O.C.

Orders by Lieut.-Col. H. E. Goodman, V.D., O.M.E., 2nd Class, Officer Commanding.

Part I

Parade No. 9—No. 5 Army Field Workshop R.C.O.C. will parade at the Royal Canadian Ordnance Depot, Signal Hill, at 20 hours (8) p.m. on Tuesday, June 21, 1938. Dress, service dress.

Part II

Attestations—23 Robert Leithead; 24 Anthony George Rose, 25 Charles Reginald Saunders.

A. S. PARKES, Capt.
Adjt., No. 5 Army Field Workshop, R.C.O.C.

CANADIAN CORPS OF COMMISSIONAIRES

Victoria (and V.I.) Company

Orders by Lieut.-Colonel H. H. B. Cunningham, T.D., Assistant Commandant.

Orderly Staff Sergeant for month ending July 2, Staff Sergeant A. L. Marchant.

Orderly Commissionaire — Commissionaire W. D. Johnson; next for duty, Staff Sergeant A. L. Marchant.

Parade—The Company, less those in permanent employment, will parade on Monday, June 20, at Headquarters. Time, 10:30 hours. Dress, uniform, medals.

Re-Posting—The undermentioned are re-posted to sections as stated, in accordance with the rules and regulations of the Corps: To the Guide Section, No. 1 Commissionaire H. C. Ingall, 1-6-38. To the General Duty Section, No. 5 Acting S.-Sergeant J. T. Jones, 1-6-38; No. 6 Commissionaire A. Hardy, 13-6-38; No. 16 Commissionaire J. E. Hutchings, 1-6-38.

Leave of Absence—No. 11 Staff Sergeant A. Derbyshire is granted leave of absence for three months.

H. H. B. CUNNINGHAM,
Lieut-Colonel, Adjutant.

No. 11 DISTRICT STORE SECTION, ROYAL CANADIAN ORDNANCE CORPS (N.P.)

Orders for week ending June 25, 1938, by Capt. H. Collings, M.B.E., Officer Commanding.

Parades—The 11th District Store Section, R.C.O.C. (N.P.) will parade at unit headquarters, Ordnance Depot, Signal Hill, Esquimalt, at 20:15 hours, Wednesday, June 22, 1938. All members of the unit are requested to attend. Attention is called to the change from Thursday to Wednesday.

Appointments—Pte. McConnell is appointed L.-Cpl. effective 9-6-38.

H. COLLINGS,
Capt. R.C.O.C. (N.P.), Commanding Officer.

The Daily Cross-Word Puzzle

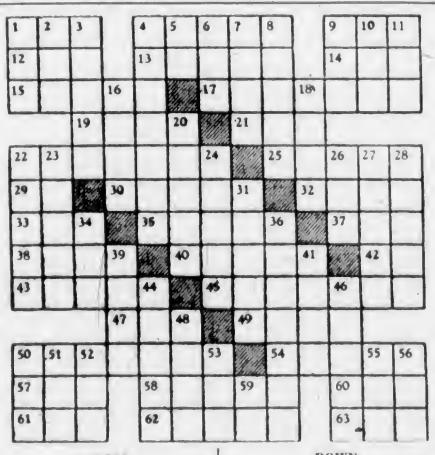

ACROSS

1. Bench.
4. Spectre.
9. Likely.
12. Humming bird.
13. Stage show.
14. Meadow.
15. Dance.
17. Asiatic.
19. Greek deity.
21. Compass point.
22. Took for granted.
25. Soil.
29. To perform.
30. Endures.
32. South Sea tuber.
33. Cleaning utensil.
35. Falls.
37. Hawaiian dish.
38. Roman highway.
40. Direction.
42. Glacial ridge.
43. To pulsate.
45. To take beforehand.
47. Plant juice.
49. Tyrant.
50. Law maker.
54. Shakespearian lover.
57. Respect.
58. To run away.
60. Swiss canton.
61. Moist.
62. Cloyed.
63. Sodium chloride.

DOWN

1. To stroke.
2. Girl's name.
3. Lessens.
4. Prepared.
5. Pronoun.
6. Eggs.
7. Confident.
8. To plague.
9. Moslem name.
10. Edible seed.
11. Light brown.
16. To dig up.
18. To flog.
20. Scorches.
22. To acknowledge.
23. Truth.
24. To languish.
26. To knock.
27. Army unit.
28. To lift.
31. To reject.
34. Through.
36. Piloted.
39. Flower genius.
41. Leander's girl friend.
44. Moderates.
46. Spirit of mockery.
48. Adriatic port.
50. Adage.
51. Sheep.
52. Clear.
53. Decay.
55. Epoch.
56. Grease.
59. Hebrew letter.

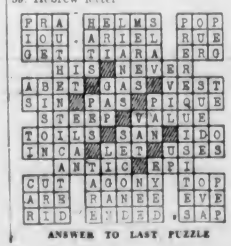

ANSWER TO LAST PUZZLE

Interesting Air Views of Anticosti

When the Isand of Anticosti suddenly became front page news because of alleged negotiations for purchase by German interests, few Canadians knew very much about the island except that it was in the Gulf of the St. Lawrence, and was noted for good salmon fishing and extensive forests. The report that German interests were endeavoring to purchase the island, and its potentialities as a fortified area, brought the matter before the House of Commons and the Prime Minister ordered an investigation. Above are two interestiny aerial views of the Port of Menier, Anticosti, which show the harbor facilities and the little town of Menier.

"Every time I close my eyes, Doc, I feel like I'm a marionette!"

YELLOW RIVER FORCES RETREAT

Continued from Page 1

away, and to be heading into Anhwei Province.

New breaks were reported today on the north bank of the river near Menghsien and Wenhsien, sixty and forty miles east of Chengchow, respectively, with the angry waters spreading over the countryside as far as Tsinyang, twenty miles to the north.

OPERATING RAILWAY

With retreat of the Japanese from the Chengchow region, the Chinese were reported to be operating the Lunghai Railway again west of Chengchow, enabling unimpeded Chinese military movements behind the protective flood screen.

With the entire Chinese flood-control system seriously damaged by the rushing waters, Chinese conservation officials were fearful that the usual high water of early August might bring one of the worst inundations of China's flood-studded history.

The Japanese sprang to action yesterday to the south in their land and naval drive up the Yangtze River to Hankow, Chinese provisional capital.

BOMBING BOOM

Flying over their objective in relays, thirty Japanese planes bombed a Chinese boom in the river at Matowchen, upstream from Anking, which is 215 miles from Hankow.

At the same time an infantry column on the north bank of the Yangtze occupying Tsienshan, in Southwestern Anhwei, advanced against Taihu, twenty-two miles southwest along the road to Kiukiang. Tsienshan is about forty miles northeast of Anking. Kiukiang is the scene of unusually strong Chinese boom defences and is a major intermediate Japanese objective in the Hankow drive.

OFFICERS ELECTED BY ROYAL ARCANUM

OLYMPIA, Wash., June 18 (AP).—Sessions of the thirty-seventh convention of the Grand Council of the Royal Arcanum ended here today with election of officers for the ensuing year and choice of Vancouver, B.C., as the site for the 1939 convention.

Officers elected include Fred H. Anderson, Olympia; Carl Clipper, Spokane, and J. J. Stewart, Victoria, B.C., grand trustees; J. L. Kennedy, Seattle, supreme committeeman; Joseph Grasshoff, San Francisco, department supreme regent; Thomas E. Miller, Victoria, B.C., grand regent; Dr. F. L. Latterson, Seattle, grand vice-regent; C. W. Stocker, Victoria, sitting past grand regent; J. J. Murphy, Seattle, grand secretary; George G. Depea, Tacoma, grand treasurer; J. A. Newton, Seattle, grand orator; H. J. Applegate, Victoria, B.C., grand chaplain; F. W. Johnson, Vancouver, B.C., grand guide; A. G. Bowman, Vancouver, B.C., grand warden; William Jones, Victoria, B.C., grand sentry; John L. Matthiesen, supreme representative; and C. W. Stocker, alternate supreme representative.

CANADIAN PENSIONERS

The monthly general meeting of the Canadian Pensioners' Association will be held in the clubrooms on Friday evening at 7:30 o'clock.

PROFIT FROM EXPERIENCE

At some time during the past 82 years this bank has been confronted with business problems similar to those you may be facing today. You may find that the sound counsel and co-operation we are able to offer our customers as a result of this experience can be of help to you.

THE BANK OF TORONTO

Incorporated 1855

SDWF

Old Customers Not Enough to Keep A Business Alive

WHILE old customers—steady customers—are the backbone of any well-established retail business, they alone cannot be relied upon to make the business grow.

The farsighted merchant realizes the necessity of winning new customers, and uses space in his local newspaper to tell the public the latest news about his goods and his store. Experience has shown that bright, newsy, truthful advertising in the newspapers is the most economical way to make new customers.

This advertisement was prepared for the Canadian Daily Newspapers Association by The James Fisher Company, Limited.

Commercial Printing
Lithographing
Bookbinding

Your smallest or largest order will receive our best attention.

THE COLONIST

Fine Printing Our Specialty 1211 Broad Street

CORRY'S SLUG DEATH

(Non-Poisonous)

INDISPENSABLE TO NURSERYMEN AND GARDENERS

IT'S JUST A MIRACLE

ONE TASTE And They're Dead

Made in B.C.

Obtainable From Nurserymen, Seedsmen and Hardware Stores

F. D. CORRY

417 Sayward Bldg. E 8032

SOME ENTERTAINMENT

Bodger was seeking to entertain his friend, Primun.

"Would you like a drink," he asked.

"I never drink," murmured Primun.

"Have a cigarette?"

"I don't smoke".

"Shall I switch on the radio?" said Bodger.

"I hate wireless," replied Primun.

"Play cards?"

Primun shook his head. "I think I must be going," he replied. "The wife's giving a party and I promised to get home early to amuse the guests."

FAST FLYING

SEDAN, Kas., June 18 (AP).—Two Osage Indian brothers from Oklahoma went riding in an airplane today, and when a forced landing injured one of them, the other unhurt, promptly took the plane up for his first solo and wrapped it around a tree.

THE MANUFACTURERS LIFE INSURANCE COMPANY

HEAD OFFICE TORONTO, CANADA

Established 1887

Many have learned through costly experience that Life Insurance is their one asset that is always worth 100 cents on the dollar.

Whatever your circumstances, to delay in buying Life Insurance is unwise.

It is a sure way to provide protection for your dependents and to build for your own financial future.

Branch Office: Pemberton Building, Victoria

· WHERE TO GO · VACATION · WHAT TO DO ·

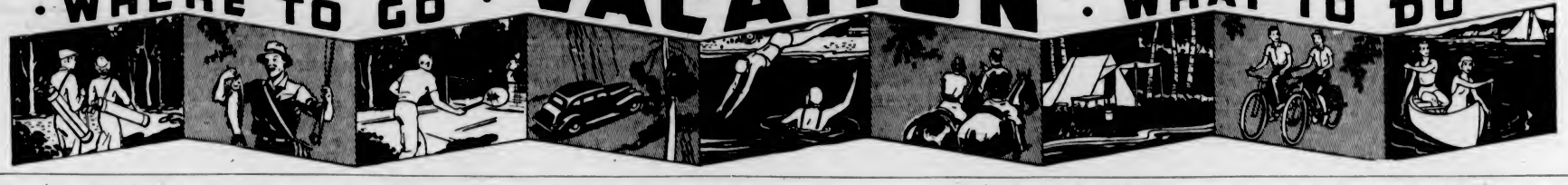

VICTORIA

ANGELA HOTEL
Suites with bath; single or double rooms with bath. Comfortable, quiet, home-like atmosphere. Excellent service, first-class cuisine. Reasonable rates.
923 Burdett Avenue - A. W. HARVEY, Manager - Phones: E 5322 and G 0125

ROAST CHICKEN, DUCKS, RABBITS, SQUABS AND ALL MEATS
DALE'S
VICTORIA VANCOUVER NANAIMO

DOMINION HOTEL YATES AT BLANSHARD, VICTORIA, B.C.
Comfortable Rooms . . . Hospitable Service . . . Excellent Cuisine
Central Location—Moderate Rates—Free Bus
WM. J. CLARK, Manager

ROCK POINT GUEST HOUSE 1239 BEACH DRIVE OAK BAY
Beautifully situated with gardens running down to water's edge and beach. Magnificent view from every window, or from the large veranda. Safe anchorage for boats and yachts. Two minutes from the famous Oak Bay Golf Course. Boats near by. Excellent fishing. Near tennis, polo grounds and riding stables.

COLWOOD

It's 15 Minutes From the City . . .
On the Island Highway
THE BELMONT INN
Famed for its Chicken Dinners. Delicious Teas—Light Lunches. Phone for Reservations.

CADBORO BAY

THE SHIELING CADBORO BAY
TELEPHONE E 7275—MISS LEES
An Ideal Rest and Holiday Home Amongst Beautiful Surroundings
REASONABLE RATES . . . EVERY HOME COMFORT

BRENTWOOD

BRENTA LODGE P.O. R.R. No. 1, Saanichton Brentwood Bay, Saanich Arm
AIR CONDITIONED
A beautiful vacation resort, close to Butchart's Gardens, the Malahat and Brentwood School. Fishing, bathing, etc. Famed for its Salmon and Chicken Lunches. The Mill Bay Ferry Stage passes the grounds. Ten minutes to golf course. Phone Keating 7M—HAROLD SANDALL, Prop.

DEEP COVE

THE CHALET, Deep Cove
Comfortable accommodation in hotel or cosy furnished cottages. Shower baths. Semi-furnished cottages adjacent. Right on the seafront on the famous Saanich fishing waters. Free tennis. Boats for hire. Golf course nearby. Rates most reasonable. Chicken dinners and English Devonshire cream teas a specialty. Phone Sidney 62F.

SOOKE

SOOKE HARBOR HOTEL RIGHT ON THE RIVER
Fully modern, newly furnished throughout. Hot and cold water in all rooms. Delicious meals, dinners and afternoon teas a specialty. Boating—Fishing

GROUSE NEST 1½ MILES FROM 17-MILE HOUSE ON GILLESPIE ROAD, NEAR SOOKE
Where a week will be much enjoyed if spent in a cabin at the water's edge or in the Lodge. The quiet woodland trails are inviting for walks or riding. Good horses for hire at 75c per hour. Tennis and badminton, swimming and boating. Call in on your next drive and try our home-made scones with jam or honey.

EAST SOOKE

GLENAIRLEY FARM EAST SOOKE, V.I., B.C.
Perfect for a restful holiday by the sea. Good accommodation. Boats, bathing. Excellent tennis court, indoor badminton, dancing, archery, billiards. Good cooking, plenty of Jersey cream, fruit and vegetables. Only one hour's drive from Victoria. Teas, lunches, suppers. Inclusive rates to June 30, 116 weekly. July and August, 118 weekly. Saddle horses, 75c per hour. Phone or write, Major Cavenagh, East Sooke.

SEAGIRT IDEAL FOR A COUNTRY HOLIDAY
Home Cooking — Choice Meats and Farm Produce. Comfortable Beds. Woodland Trails and Sheltered Beaches. Bathing, Boating, Etc. Rates From $15 Week
East Sooke, V.I., B.C. For Reservation, J. R. MORGAN

COWICHAN BAY

WILCUMA COWICHAN BAY, V.I., B.C.
Offering a delightful Summer holiday in the atmosphere of an English Country Home. Tennis, boating, swimming and the famous salmon fishing. Three motor boats for charter. Delicious meals with fresh farm produce, fruit, vegetables, cream, etc. Rates from $20 a week and up. For reservations write Miss G. M. Beaver, R.R.1, Cobble Hill, or Phone 56R1, Duncan.

DUNCAN

THE GREENHAVEN DUNCAN, B.C.
Modern in Every Way — Luncheon and Fountain Service. Where Courtesy, Quality and Service Range Supreme.

"A LITTLE BIT OF OLD ENGLAND"
THE FAMOUS BLACK CAT DINING AND TEA ROOM
Duncan, V.I., B.C.
English dishes served in an English atmosphere Near Postoffice

LAKE COWICHAN

Cedar Cabin Camp
For a Pleasant and Restful Vacation on the Shores of Lake Cowichan. Comfortable Cabins, Good Boats, Good Fishing. Telephone Cedar Cabin, Lake Cowichan

NANAIMO

Hotel Malaspina, Nanaimo Thomas Stevenson, Manager
AN IMPRESSIVELY GOOD HOTEL
In addition to our famous dining room, we now have one of the finest COFFEE SHOPS and SODA FOUNTAINS in British Columbia, featuring delicious warm weather suggestions as well as complete meals. Come in and enjoy this new service.

Mariner's Pool on Cowichan River

One of the many beauty spots to be found in the Cowichan Valley. Not far from here is the historic Stone Church, built by the early settlers, and abandoned after only a short time.

COWICHAN VALLEY AFFORDS VISITORS MANY ATTRACTIONS

Duncan Serves Area Rich in Sports and Vacation Facilities—Excellent Restaurants Found in Picturesque Little City—Cowichan River Nearby With Splendid Fishing

DUNCAN, in the centre of the great Cowichan Valley agricultural district, is a thriving little city of 3,000 inhabitants. Built in the modern style, it boasts modern hotels and restaurants, a theatre, high school, postoffice, churches of all denominations and many fine stores. In the surrounding district are lakes and mountain trails to tempt the visiting vacationist who may make Duncan a very desirable headquarters for a perfect holiday. The E. & N. Railway runs directly through the city and there is excellent bus service operated between Victoria, Duncan and points North.

At the head of the main street stands a gleaming war memorial, and from this silent white remembrance the centre of the city starts. Here are many stores of first rate quality where the shopper will find the range and quality to be expected of a large centre.

GREEN HAVEN

Here on the main street stands the Green Haven, a cosy little restaurant, where dinners, teas and lunches are served. A fully modern ice cream fountain is one of the features of the establishment, with a complete line of confectionery carried. Magazines and tobaccos are also handled.

The Cecil Cafe, a few doors away, is a well established restaurant which has served Duncan for many years. Delicious dinners and meals of all kinds are served, either at the counter or in comfortable booths. The Cecil Cafe is known throughout the Island as a place where excellent meals are served at all hours, with prompt service featured.

BLACK CAT

The Black Cat, close to the postoffice, maintains an Old Country atmosphere, with tasteful decorations and delicious, dainty meals. The special lunches and dinners which are served attract many Victorians who visit Duncan for the day, as well as those who are passing through. Afternoon teas in the English style are a specialty.

When one has wandered the streets of this little city, explored its stores and eaten in its restaurants, then inevitably one turns to the countryside. What a wealth of appeal it holds. There is the shady road that beckons up over the hill from the railway. If you follow it, you will come presently to a still, blue lake far down in a hollow between the hills. Along its shores are many pretty farmhouses and residences nestling deep in their windbreaks of tall pointed firs. There are rolling fields of grain and hay. Lake Somenos is but a mile or so from Duncan and just beyond is Lake Cowichan. Beyond again lies Maple Bay, another of Vancouver Island's well known Summer resorts. Perhaps it is the road that leads out of Duncan to the north that tempts. A mile or so from the town it branches off to Cowichan Lake, with its marvelous fishing. To the south, back down the highway, the visitor may turn until he reaches the Cowichan or the Koksilah Rivers, winding in and out, sometimes beside the road more often through green fields and shaded woods. These rivers are a mecca for fishermen within a radius of many miles. There are deep, still pools to be whipped, rushing rapids to be waded, grassy banks to lie and dream upon and for the passer-by who has the Summer in his blood, there are little white bridges to lean over and dream.

The little city of Duncan is the centre of a great Summer holiday district. Golf is to be found on the edge of the town, tennis is there for the enthusiast. Fishing, hiking, motoring, or delving into the historical part of the district, Duncan is rich in offerings to the holiday seeker.

DINNERS FAMOUS AT BELMONT INN

Delightful Meals Served in Beautiful Location Just Outside Victoria—Lovely Gardens

Situated right on the Island Highway, just below the junction of the Sooke Road at Colwood, stands the Belmont Inn. During the years which the inn has operated, a splendid reputation has been built up as an ideal object for a short drive from the city.

A special feature is made of the delicious chicken dinners served here, with dainty teas and lunches available. Home cooking and the best of service have distinguished an establishment famed for its delightful surroundings.

Standing well up on the hill, the Belmont Inn commands a magnificent outlook across the rolling country toward Victoria and the distant water. Lavish care has been spent on the construction of a picturesque garden, which forms not the least of the inn's attractions. It has become a noted rendezvous for visitors and residents alike, who rely upon the service and cuisine, both as a destination for a short drive and as a stopping place on the journey Up-Island.

QUALICUM COURT NOW COMPLETED

Fully Modern Bungalow Camp Opens at North End of Famous Beach

Qualicum Beach, one of the most famous Summer resorts on the Coast, now offers added facilities for the accommodation of guests with the opening of the Qualicum Beach Bungalow Court. Recently constructed and operated by H. Badger, the new camp is advantageously situated at the head of the famous beach.

A series of four-room cottages has been built, facing right into the sandy shore, every one of them completely furnished with the most modern fixtures, hot and cold water laid on, and every convenience. The furniture, all Victoria-made, is finished in silver-grey, and every bed is equipped with a spring-filled mattress, white blankets and wool comforters.

Qualicum Beach Bungalow Court enjoys all the advantages of the well-known white sandy beach. Boats are available close at hand, and the smooth, gently-sloping sand is ideal for children. Bathing is warm and safe.

CAMP OPENS DINING-ROOM

Tillicum Camp Offers Delicious Meals and Fine Cottage Accommodation

Tillicum Camp, just nine miles past Ladysmith on the Yellow Point Road, has this year made an addition to the service and accommodation which has won the establishment a well-deserved name as a leader among the camps and resorts on Vancouver Island.

A recently constructed dining-room has been opened, serving delicious home cooked meals to the casual visitor and those staying at the camp alike. The meals are served either in the spacious dining-room or on the wide veranda which commands the glorious view which has made Tillicum Camp famous.

One of the charms of Tillicum Camp is the way in which the comfortable cabins are scattered among the park-like trees. The extensive property, with a third of a mile of waterfrontage, allows each of the two or five-roomed cottages secluded privacy, together with easy access to the conveniences and advantages of the resort.

Bathing, fishing, boating, badminton, tennis, softball, croquet, and many other sports are provided, giving the visitor every opportunity to engage in exercise or relax in the sun or shade as the fancy takes him. The wonderful view which is shared by every cabin alike is one across the ocean, green islands intervening between the distant mainland and the snow-capped mountains beyond. Boats plying to and fro, small fishing smacks and ocean-going freighters are constantly to be seen.

LAKE FAMED FOR FISHING AND SPORTS

Lake Cowichan Long Known As Sportsman's Paradise —River Popular

Lake Cowichan has a world-wide reputation as a sportsman's paradise in addition to being one of the beauty spots of Vancouver Island. As a stamping ground for fishermen, both the lake and the river are unrivalled, and the trout fishing lures sportsmen from the world over.

Rainbow and cut throat trout, weighing up to ten pounds, are the prized beauties to attract sportsmen. Fly fishing is at its best in March, April, May and June and again in the latter part of August. Throughout the season good catches can be made trolling. No genuine fisherman has left Lake Cowichan without a good catch, and in addition he is thoroughly satisfied with his outing.

There are ideal hiking trails in the neighborhood, through beautiful glens, and boating, bathing and tennis are among the recreations offered. Mountain climbing is also a favored pastime.

RUNNING RAPIDS

The ambition of many who go to Lake Cowichan is to go down the Cowichan River rapids. The start is usually made from the foot of Lake Cowichan. Those who imagine that this is a risky performance have Indian guides, though today there are white men equally as good as the Indians in navigating these picturesque waters. The more venturesome are successful, others end by wrecking their craft. For those going down for the first time, it is much better to have a guide who will take the proper route.

Quite a number of Victorians have houseboats and cottages on the lake and there are good shopping facilities. Accommodation for visitors is of the best. Outstanding in this respect is the Cedar Cabin Camp, operated by Fred Swanson, with excellent cabins for rent and with boats for hire.

New Management For Maple Inn

Taking its name from the luxuriant maple trees that line the shores, Maple Bay is one of the better known resorts on the south end of Vancouver Island. The sheltered waters offer many attractions for holiday makers and the beaches are lined with Summer cottages and homes.

The Maple Inn, for many years a noted centre for visitors, has recently been taken over by Stewart Jackson and the entire building has been redecorated. Cottages are maintained in conjunction with the hotel and these have been renovated thoroughly. A new float has also been constructed. The hotel will be open all year.

Mr. Jackson also makes a feature of conducting hunting parties up into the interior of the province, being himself an expert guide and familiar with the Caribou country.

Aquaplaning on the Lake

Here is a typical scene from Shawnigan Lake, where happy holiday makers are enjoying the warm bathing and bracing air of the Island resort. The shores of the lake are dotted with Summer homes, and Shawnigan is proving more popular every year.

QUALICUM BEACH

QUALICUM BEACH BUNGALOW COURT Qualicum Beach, V.I., B.C.
Now open. Right on the sandy beach. New four-room furnished cottages, complete for housekeeping. Hot and cold water. Every convenience. Spring-filled mattresses.
Apply HAROLD BADGER.

SUNSET INN QUALICUM BEACH, V.I., B.C.
For a restful or a strenuous holiday a splendid centre from which to enjoy this beautiful neighborhood. First class accommodation at moderate rates.

BAYVIEW PARK QUALICUM BEACH, V.I., B.C.
A most pleasing spot to spend your vacation. Smooth, sandy beach. Secluded, comfortable cabins, one to three rooms. Hot showers. Special rates for June. For particulars apply G. Lane.

BIG QUALICUM

GREEN GABLES QUALICUM BAY, 9 Miles North of Qualicum Beach.
Comfortable cabins, one, two and three rooms. All with breakfast nooks. Rock-gas cooking, spring-filled mattresses, pure spring water piped to camp, 686 feet first-rate sandy beach. Warm, safe bathing. Boating, fishing, sightseeing.
P.O. Address, R.R. 1, Parksville, B.C.

COURTENAY

UNDER ENTIRELY NEW MANAGEMENT
THE STRAND CAFE
(Right on the Main Street)
COURTENAY, B.C.
Open 7 A.M. to 2 A.M. Excellent, Speedy Service Tourist Information

COMOX

"THE ELK," COMOX BAY, B.C.
An English Country Inn with a charm all its own, providing simple Old World hospitality amidst wonderful mountain scenery. Jersey cream, etc., from our farms, pleasure and sport galore, at moderate rates.
GOLF TENNIS RIDING BOATING BATHING FISHING
HEADQUARTERS OF KING SALMON CLUB — IDEAL HARBOR FOR YACHTS

When at the North of the Island—Play on the
SUNNYDALE GOLF COURSE
Full nine-hole course, beautifully kept, in lovely setting, comparable with any in the Northwest. New, fully modern clubhouse, where delicious meals are served. Showers, lounge, open fireplace, etc.

CAMPBELL RIVER

IF IT'S TYEE SALMON, THEN YOU'LL STAY AT
THE WILLOWS CAMPBELL RIVER
This is the Headquarters for the Celebrated Tyee Club of B.C.
Every Comfort. Delicious Cooking. Reasonable Rates.
For Information and Reservations—GERTRUDE M. ISAACS, Manageress.

CAMERON LAKE

Cameron Lake Chalet ON THE HIGHWAY TO ALBERNI
Spend an ideal holiday on Cameron Lake, 600 feet above sea level, amid the smell of the pines and the mountain air. Fish, boat, bathe, hike or laze, from a cosy, comfortable hotel. $3.00 to $3.50 per day; $19.00 to $22.00 per week.
GEORGE W. WOOLLETT, Manager

PORT ALBERNI

WHEN IN PORT ALBERNI STOP AT
THE ARROWVIEW HOTEL
Where the guest is supreme. Homelike surroundings. All outside rooms, modern and comfortable, with or without bath. Reasonable rates by day, week or month. European plan. First-class dining-room. Agents for Canadian Airways and Northwestern Airways. Mrs. R. Barsson, Manager.

SAVARY ISLAND

Royal Savary Hotel
Savary Island, B.C.
Come early and enjoy "Savary's Isle" so named by Captain Vancouver when he landed on this Isle of Romance. The air is tonic. All outdoor pastimes—golf on the beach! No mosquitoes. The accommodation is first class in attractive hotel rooms or rustic cabins at moderate rates. Special rates to July 10. Horseback riding.

SALTSPRING ISLAND

RAINBOW BEACH SALTSPRING ISLAND
Extensive acreage . . . private beaches . . . chalet and housekeeping cottages . . . tennis and boats.
A. R. LAYARD, PROP. — PHONE 8-M, GANGES

ALTA LAKE

RAINBOW LODGE, ALTA LAKE, B.C.
Island residents find the thin bracing air in this mountain lake playground (2,250 ft. elevation and 40 miles from Coast), a positive tonic. Fishing (fly and troll), swimming, tennis, dancing, sailing, horseback riding and mountaineering. Reached from Vancouver by Union Steamship and P.G.E. Railway in a combined sea and rail trip through the most glorious scenery in B.C. Round trip $4.75. Information Union Steamship, Victoria, or write Alex Philip, prop.

WHITE ROCK

WHITE ROCK HOTEL WHITE ROCK, B.C.
A famous sea beach and resort less than two hours from Vancouver. Golf, Boating, Swimming, Tennis. ROOM AND BOARD $12.00 A WEEK. For Reservations write W. E. Barnes, Manager.

SAN JUAN ISLAND

KWAN LAMAH Near Friday Harbor, Washington, First Stop on International Ferry Out of Sidney
On historic San Juan Island. Visit the sites of both British and American Camps occupied during the boundary dispute. Accommodations in modern hotel and cabins attractively located along sheltered shoreline. Excellent meals. Abundance of fresh vegetables, fruits, milk, cream. Tennis, fishing, hiking, picnics, campfires, free rowboats. Weekly rates: $19.50 and $18. also housekeeping cabins. Address: KWAN LAMAH, Friday Harbor, Washington, U.S.A.

ORCAS ISLAND

MADRONA INN "The Charm Spot of the Charmed Land"
Excellent meals, comfortable beds, cosy and charming cottages—all with fireplaces and modern plumbing. Tennis, badminton, lawn bowling, croquet, bathing beach, boats, fishing, etc. Mile and a half beautiful beach frontage, with well-kept trails through our fifty-acre woodland park.
ADDRESS: MADRONA INN, EAST SOUND, WASH. Phone 197

MARINE, RAIL and AIR

LIGHT AIRS FOR RACING

Aura, Kismet and P.D.Q. Winners in Saturday's Yachting Events

Light and variable breezes, shifting from east to southwest and fading to almost nothing towards the closing minutes of the racing programme, staged by the Royal Victoria Yacht Club at Cadboro Bay yesterday afternoon, gave the best, or probably luckiest, guesser in the dinghy class event anyway, the winning spot. It was the fifth race of the series for the Devonian Cup.

Getting slightly the better of the start, Penguin led the fleet of dinghies all around the four-sided course until with a few minutes of the finishing line, when through a shift in the light breeze, Kismet, pressing Penguin all the way and persistently challenging her for the lead, got a slant of air which put her around the mark nearly two minutes to the good.

FIFTH OF SERIES

In the star competition, fifth of the series for the Longstreth Cup, Aura took the lead at the starting gun, and sailing the course three times was never headed or her lead even seriously threatened, Aguila and Ripples fighting it out for second place some distance in Aura's rear.

With three boats entered in the snipe class contest, these smart little craft were sent away in a class by themselves yesterday. Klatawa had the lead at the start, but was outsailed by P.D.Q. before much of the distance to Flower Island, first time around, was negotiated.

The course for the afternoon races was quadrilateral—Paterson Point to Flower Island to beach mark to starting point. The stars went three times around and the dinghies and snipes twice. The races started at 3 p.m., the stars starting five minutes ahead of the dinghies and the latter the same time in advance of the snipes. F. M. Ohrt was officer of the day; J. B. Acland was timekeeper, and Stewart Mitchell was the starter.

FINISH TIMES

The star boats finished in the following order: Aura, Barltrop, 4:36:40; Ripples, Halkett, 4:39:30; Aquila, Packford, 4:40:19; Boykin, Blandy, 4:45. The dinghies crossed the finish line as follows: Kismet, Gann, 4:12:44; Penguin, Ashe, 4:14:12; Bandicoot, Heal, 4:16:51; Tahiti, Golby, 4:20:20; Dabchick, Beaching, 4:20:30; Onaway, Ford brothers, 4:26:48; Tern, Wallace, 4:26:55; Puffin, Johnson, 4:32:22; Helen, Todd, 4:32:24. In the snipe class the boats finished in one, two, three order as follows: P.D.Q., Griffin; Klatawa, Ward, 4:40:43; Pelican, Moran, 4:46:50.

A NEW NOTE!

The Continental Limited strikes a new note in luxury for economical travellers with its de luxe coaches. Deep, soft seats that recline at the touch of a finger. Full-width smoking compartment to hold 16 people. Smart interior decorating, individual lounge for ladies; tasty, specially-priced lunches served from the dining car. An air-conditioned train from front to rear with a wide variety of sleeping car accommodation.

Leaves Vancouver 7.15 p.m. daily for the East. The DIRECT route via Jasper, Edmonton, Saskatoon.

For Information Call or Write CHAS. F. EARLE D.P.A. 911 Government St. Phone E.mpire 7122

CANADIAN NATIONAL RAILWAYS

V-26-38

MILL BAY FERRY

Summer Schedule Starts TODAY

Lv. Brentwood		Lv. Mill Bay
9:00 A.M.	Daily, Including Sundays	9:30 A.M.
10:00 A.M.		10:30 A.M.
11:00 A.M.		11:30 A.M.
12:00 Noon		12:30 P.M.
1:00 P.M.		1:30 P.M.
2:00 P.M.		2:30 P.M.
3:00 P.M.		3:30 P.M.
4:00 P.M.		4:30 P.M.
5:00 P.M.		5:30 P.M.
6:00 P.M.		6:30 P.M.

"I wouldn't dream of going to Chicago any other way than on The Olympian"

ONLY $39.50 ONE WAY IN COACHES

Take the word of smart travelers—no road is smoother than the steel trail of The Electrified OLYMPIAN; no seats more comfortable than the big reclining chairs in the Luxury lounge coaches. You travel in clean comfort because every car is air conditioned. Focused lighting for easy reading. Big lounging rooms for men and for women. The new, larger dining cars on The OLYMPIAN are famous for their appetizing meals that cost as little as 50¢. Off-the-Tray service at your seat, too. Sandwiches 10¢, pie 10¢, coffee 5¢.

Round Trip Summer Fares from Victoria

	Tourist to Chicago Standard Berths	Tourist to Chicago Coach Berths	Coaches
New York	*$124.50	$106.40	$ 97.40
Toronto, Ont.	* 96.20	90.40	81.40
Montreal, Que.	* 111.10	106.40	97.40
Windsor, Ont.	* 91.35	85.65	76.65
St. John, N.B.	* 139.05	129.70	120.70
Chicago	(x) 90.30	74.00	65.00

*Liberal return limits. Low fares to other Eastern cities. Berths extra. (x)Standard sleeper rate. *Tickets good in standard sleepers for entire trip slightly higher*

Old Country Bookings

It costs no more to travel through the States to Eastern ports. Through bookings arranged without bother to guests outside the U. S. Baggage checked through in bond without examination.

SUMMER SAILINGS

VICTORIA OFFICE

902 Government St., Phone Garden 7041; Eric Marshall, Agent

Agents for Trans-Atlantic Steamship Lines

The MILWAUKEE ROAD

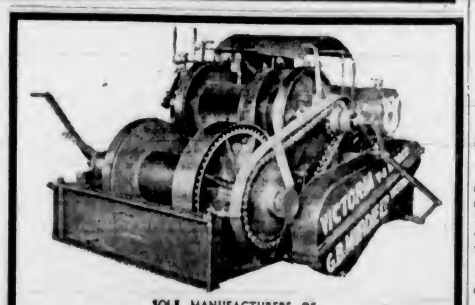

SOLE MANUFACTURERS OF

THE VICTORIA V-8 YARDER

Prompt, Expert Service for All Types of Machinery and Logging Equipment

G. B. Murdie, Ltd.

INDUSTRIAL RESERVE VICTORIA, B.C.

Britain's Flying Battleship

—Flight Photograph.

Overall clean lines and four 1,000 horsepower Bristol Pegasus engines with three-blade variable pitch air-screw unit give the new Sunderland flying boat high speed and long range—up to 3,000 miles. This aircraft is a military version of the Short flying boats which operate the main Empire air services and is to re-equip R.A.F. sea-duty units. It is formidably armed and has gun turrets fore and aft.

UNITED ACTION IS LOOKED FOR

Delegate Announces Plans For Closer Co-ordination Of Maritime Unions

SAN FRANCISCO, June 18 (AP).—Plans to co-ordinate negotiations on a national scale for new maritime contracts in September were outlined today before the Maritime Federation Convention by Ralph Rodgers, west coast representative of the Committee for Industrial Organization National Maritime Union.

Rodgers was seated as a fraternal delegate by the convention, and delegates declared the action symbolized the union of the Maritime Federation and the N.M.U.

"We will have united action on both coasts in September and we'll bring close to reality a national seamen's union," Rodgers told the meeting.

Rodgers attacked the United States Maritime Commission and pointed out the N.M.U. has contracts for its men on 1,000 ships on the east coast and the Gulf.

SHIPS NOT COVERED

He said that only 264 ships were not covered by contracts and thirty-four of this number were operated by the Maritime Commission.

"The Maritime Commission should be required to live up to the Wagner Act and bargain with its employees," he declared.

Rodgers told the convention that the National Seamen's Council, representing the unlicensed personnel of east and west coasts, now in session here, was preparing to co-ordinate negotiations on a national scale for new contracts in September.

He stated the only flaw in the plan was the split among the four west coast unlicensed craft personnel, which he described as a "minor matter."

Youthful Flyers Leave Plane for Ground Transport

CALGARY, June 18 (CP).—Two youthful Kitchener, Ont., airmen, George Stewart and Delford Kenney, who arrived here Wednesday, are on their way to Victoria, B.C., today but not by plane.

Advised their plane was too light for the mountain flight, Stewart and his pilot-companion left by bus for the Coast this morning. They left the East June 4, on a long-distance flight to "build-up" flying hours for a transport pilot's licence.

HOME-MADE AIRPLANE TOTALS OVER THIRTY HOURS' FLYING TIME

EDMONTON, June 18 (CP).—More than thirty hours' flying time had been recorded today by George Forst, of Edmonton, in a home-made airplane he and a friend, Gordon Foster, took more than two years to build. Powered by a converted automobile motor, the machine has a wing-spread of twenty-six feet, a cruising speed of sixty-five miles an hour and top speed of eighty-five miles an hour and weighs 900 pounds.

Strip-Tease to Take to River

NEW YORK, June 18 (AP).—Strip-tease burlesque, banished from Times Square by Licence Commissioner Paul Moss, will take refuge on the bosom of Hudson River. Beginning July 3 a burlesque will be offered on showboats plying the river.

MAIL AND SHIPS

WEATHER REPORT

ESTEVAN—Overcast; calm; 30.14; 54; smooth.
LENNARD ISLAND — Overcast; west, light; 30.14, light swell.
PACHENA—Overcast; west, light; 30.07; 55, smooth.
CARMANAH—Overcast; west, light; 30.13, light swell.
CAPE BEALE—Overcast; west, light; 30.13; light swell.

WIRELESS REPORT

(Estevan, 8 p.m., unless otherwise stated.)
KINGSLEY—Bound Los Angeles, 864 miles from Los Angeles.
MOUNT OLYMPUS—Left Comox at 7 p.m. Friday for Osaka.

SHIPPING CALENDAR

TO ARRIVE

EMPRESS OF JAPAN — Philippines, China, Japan, Hawaii, June 15.
TYNDAREUS—China, Japan, June 30.
HIYE MARU (Vancouver)—Japan, June 22.
DAMSTERDYK—Rotterdam and London, June 24.
PRESIDENT McKINLEY — Philippines, China, Japan, June 38.
EMPRESS OF ASIA—Philippines, China, Japan, June 27.
PACIFIC RELIANCE—United Kingdom, June 38.

TO DEPART

HIKAWA MARU (Vancouver) — Japan, June 20.
EMPRESS OF JAPAN — Hawaii, Japan, China, Philippines, June 38.

WHEN MAILS CLOSE

BRITISH MAILS

1.10 p.m., June 31, Empress of Britain 4 p.m., June 23, Normandie, via New York air mail closes 10.30 a.m., June 37, 1 p.m., June 37, Empress of Australia, 4.30 p.m., June 27, Bremen, via New York air mail closes 10.30 a.m., July 1; 1 p.m., June 38, Montclare.

ATLIN AND YUKON

1.10 p.m., June 39, July 3, via Vancouver; 11.18 p.m., June 31, July 3, via Vancouver; 4 p.m., June 30, 33, via Seattle.

CHINA AND JAPAN

11.15 p.m., June 30, Hikawa Maru; 4 p.m., June 21, President Jefferson; 4 p.m., June 35, Empress of Japan.

HONOLULU MAILS

11.15 p.m., June 19, 20, 25, 30, July 2, 9, 12; 4 p.m., June 23, Empress of Japan; 4 p.m., July 6, Niagara.

JAMAICA

4 p.m., June 24, 26.

WEST INDIES

1.10 p.m., June 21, 24.

QUEEN CHARLOTTE ISLANDS

1.10 p.m., June 35, July 8, 23, August 8, 30, via Vancouver; 1.10 p.m., June 30, July 13, 27, August 10, 24, via Prince Rupert.

COASTING CRAFT

VICTORIA-VANCOUVER — Ss. Princess Margueritte or Ss. Princess Kathleen will leave Victoria for Vanrouver at 1.35 p.m., Ss. Princess Kathleen or Ss. Princess Margueritte will arrive at Victoria from Vancouver at 3.10 p.m. daily. Ss. Princess Elizabeth or Ss. Princess Joan will leave Victoria daily for Vancouver at 12 midnight. Ss. Princess Joan or Ss. Princess Elizabeth will arrive at Victoria daily from Vanrouver at 7 a.m.

VICTORIA-SEATTLE—Ss. Princess Margueritte or Ss. Princess Kathleen will leave Victoria for Seattle at 4.30 p.m. daily. Ss. Princess Margueritte or Ss. Princess Kathleen will arrive at Victoria from Seattle at 1.15 p.m. daily. Ss. Iroquois will leave Victoria daily at 8.15 a.m. for Seattle. Ss. Iroquois will arrive at Victoria daily at 8.35 a.m. from Seattle.

VICTORIA-PORT ANGELES — Ss. Olympic will leave Victoria daily at 7.30 a.m., 12.30 p.m. and 5.30 p.m. for Port Angeles; Ss. Olympic will arrive at Victoria daily at 11.40 a.m., 4.40 p.m. and 9.25 p.m. from Port Angeles. Ss. Iroquois will leave Victoria daily at 8.15 a.m. for Port Angeles. Ss. Iroquois will arrive at Victoria daily at 8.35 a.m. from Port Angeles.

SALTSPRING ISLAND — Ms. Cy Peck leaves Swartz Bay daily, except Wednesdays, at 8.30 a.m., 11.15 a.m., 5 p.m. and 7.45 p.m.; Wednesdays only at 7 p.m. Ms. Cy Peck leaves Pulford Harbor daily, except Wednesdays, at 8.18 a.m., 10.15 a.m., 4 p.m. and 6.45 p.m.; Wednesdays only at 8.15 a.m.

SIDNEY-STEVESTON—Ms. Motor Princess will leave Sidney daily, except Sundays, at 8.45 a.m. and 4 p.m. for Steveston. Ms. Motor Princess will leave Steveston daily, except Sundays, for Sidney at 13.30 p.m. and 7.15 p.m. Sundays. Ms. Motor Princess will leave Sidney at 8.45 a.m. for Steveston, and will leave Steveston at 13.30 p.m. Ms. Motor Princess will leave Sidney for Vanrouver via Gulf Islands at 4 p.m.

BRENTWOOD-MILL BAY — Ms. Cascade leaves Brentwood at 8, 10 and 11 a.m., 12 noon, 2, 3, 4 and 5 p.m. Ms. Cascade leaves Mill Bay at 8.20, 10.20 and 11.20 a.m., 12.20, 2.20, 3.20, 4.20 and 5.20 p.m.

WEST COAST—Ss. Princess Norah will leave Victoria at 11 p.m. on 1st, 11th and 21st of each month for West Coast of Vancouver Island points.

SIDNEY-ANACORTES—Ss. Quillayute or ss. Rosario will leave Sidney daily at 8 a.m., 1.15 p.m. and 5.10 p.m. for Anacortes. Ss. Quillayute or Ss. Rosario will arrive at Sidney daily at 13.55 p.m., 4.30 p.m. and 10.15 p.m. from Anacortes.

NANAIMO - VANCOUVER — Ss. Princess Elaina leaves Nanaimo daily, except Saturday and Sunday, at 7.45 a.m. and 3.30 p.m. Ss. Princess Elaine will arrive at Nanaimo daily, except Saturday and Sunday, at 1.15 p.m. and 8.10 p.m. Ss. Princess Elaine will leave Nanaimo on Saturday only at 7.45 a.m., 3.30 p.m. and 8.15 p.m. Ss. Princess Elaine will arrive at Nanaimo on Saturday only at 1.15 p.m. and 8 p.m. Ss. Princess Elaina will leave Nanaimo on Sunday only at 8.45 p.m.; Ss. Princess Elaine will arrive at Nanaimo on Sunday only at 1.15 p.m. and 11.15 p.m.

NOT THE PROSECUTOR

Country Magistrate (to old offender)—Well, Jones, what are you here for now?

Jones—Well, sir, if you don't know, I bain't a-goin' to tell yer.

OCEAN SHIPS COMING HERE

Tyndareus and Moveria Are Due at Local Piers Tomorrow

Two ocean vessels will come into Victoria tomorrow. At 7 o'clock in the morning, the Blue Funnel Line Ss. Tyndareus, inbound from China and Japan ports, will arrive alongside Rithet Piers, with passengers, mails and cargo. The liner will continue to Vancouver after discharging some 150 tons of general here.

The other ship is the combined freight and passenger motorship Moveria, Captain J. MacMillan, of the Donaldson Line North Pacific-Europe service. The Moveria is coming in from British ports by way of Panama, Central America, California and Washington. She is due to dock at 10 p.m.

JAPANESE LINER

Inbound from Japan ports, the Nippon Yusen Kaisha Ms. Hiye Maru is due at William Head at 11 p.m. tomorrow, according to advices received from the ship by Harry Douglas, local agent, for the line. The Hiye Maru has three first, six tourist and forty-one third class passengers for Vancouver; and twelve first, fifteen tourist and twenty-two third class travelers for Seattle. Canadian and overland cargo totals 3,175 tons of general, including 449 packages of raw silk and silk goods.

SUMMER SCHEDULE

The steamer Cascade will put its Brentwood-Mill Bay Summer service into effect today, giving an hourly daylight schedule across Saanich Inlet. It will leave at 9 and every hour thereafter until 6 p.m., while on the return trip it will leave Mill Bay on the half-hour, starting at 9:30 a.m. and continuing until 6:30 p.m. The schedule will be effective until September 2.

GULF ISLANDS

The combined land and water trip of Vancouver Island Coach Lines and Gulf Islands Ferry Company for this Wednesday includes a drive to Swartz Bay and a boat trip through the Gulf Islands, calling at Beaver Point, Port Washington, Mayne and Galiano Islands.

MYSTERY TRIP

Vancouver Island Coach Lines' offering for today will be an afternoon mystery trip. Buses will leave the Broughton Street depot for an unknown destination at 2 p.m., and will arrive back at 6 p.m.

SAILED NORTH

Ss. Prince Robert, Captain H. E. Nedden, sailed for Skagway from Vancouver, Friday night, with a capacity passenger list. Among her passengers were Miss Grace M. Lincoln, San Francisco writer, who is making her tenth consecutive round trip north. J. S. Kling, one of the owners of the Kansas City Ball Club, was also aboard, heading a party of four.

IGNORE RULING

The provisional North China Government, organized by the Japanese army, announces that it will not recognize a ruling of the United States Court in Shanghai awarding ships and properties of the China Merchants Steam Navigation Company to the American William Hunt interests. The properties are valued at several million dollars and were awarded to Hunt in a loan foreclosure proceedings. Peiping's attitude is that the transfer is a "dodge" to prevent the ships, warehouses, docks, real estate and other properties of the company from falling into the hands of the pro-Japanese groups.

VANCOUVER SHIPPING

VANCOUVER, June 18 (CP).—The steamer Northholm, of F. Waterhouse & Company of Canada, will sail early next week with a full cargo of lumber, coal, dynamite, oil, gasoline and machinery for delivery to the Polaris-Taku Mining Company properties on Taku Inlet.

More than 70,000 pounds of halibut was sold on the Vancouver Fish Exchange today. 25,000 pounds chicken at from 5 to 5.4 cents; 39,500 medium at 6.5 to 6.8 cents, and 5,640 large at 5 to 5.4 cents. Also sold were 7,500 pounds ling cod at 2.5 cents and 1,000 pounds red cod at 2 cents.

HELD WEEKLY SHOOT

The Rainbow Rifle Club held its weekly shoot on Saturday afternoon, June 18. Scores out of a possible 100 were as follows: "A" class, C. Bates, 98; P. Mackenzie, 98; R. Ferguson, 96. "B" class, H. Davies, 97; D. Filewood, 90; F. Greensmith, 84.

FISHING CONDITIONS BETTER ON COLUMBIA

ASTORIA, Ore., June 18 (AP).—Commercial fishermen reported today that although catches were light, fishing conditions were improving in the Lower Columbia River district.

Several boats docked with 300-pound hauls. Individual returns were comparatively small, but more fishermen were making catches than since the slack period hit the river in mid-May.

In Charge of Railway Company's Exhibit

HARRY J. McINTYRE

TRAVELING agent for Canadian Pacific Steamships at Vancouver, has been appointed to take charge of the rail company's exhibit at the Glasgow Exhibition, now being held. He will also escort members of the Canadian Scots' Reunion, leaving Montreal July 8 in the Duchess of Richmond. Having traveled extensively through Canada and the world at large, Mr. McIntyre is fully qualified to answer the questions concerning Canada, which visitors to the exhibition will be most likely to ask.

LAUNCH FIRST MINESWEEPER

H.M.C.S. Fundy Is Sent Down Ways of Collingwood Shipyards

COLLINGWOOD, Ont., June 18 (CP).—The first of four minesweepers built in Canada for the Department of National Defence was launched Saturday in the Collingwood Shipyards, with Mrs. W. D. Euler, wife of Canada's Minister of Trade, christening the vessel Fundy. The minesweeper is 160 feet overall and capable of traveling twelve and one-half knots when fully loaded. A four-inch quick-firing gun was the chief armament.

OTTAWA, June 18 (CP).—Launching at Collingwood, Ont., today of H.M.C.S. Fundy, first of the four minesweepers built under the 1937 programme, will be followed shortly by the floating of three others. Early next month H.M.C.S. Gaspe will leave the ways of the Morton Engineering Company's yard at Quebec.

Two minesweepers are nearing completion on the Pacific Coast: H.M.C.S. Nootka, built by Yarrows, Ltd., Esquimalt, and H.M.C.S. Comox, by the Burrard Shipbuilding Co., North Vancouver, will be launched during August.

The minesweepers take the name of Canadians bays, just as the destroyers are named after rivers.

The two new destroyers purchased from the British Government, for service on the Pacific Coast, will reach Canada towards the end of July. They will be named Ottawa and Restigouche.

Tides at Victoria

JUNE

Time of tides (Pacific standard time), at Victoria, B.C., for the month of June, 1938.

Date	Time H.M.	Ht. Ft.	Time H.M.	Ht. Ft.	Time H.M.	Ht. Ft.	Time H.M.	Ht. Ft.
1 ..	2 32	9.0	11 05	0.2	19 40	8.1	23 33	7.4
2 ..	3 18	8.7	11 50	0.8	20 25	8.2	.....	.....
3 ..	0 46	7.0	4 08	7.6	12 27	1.0	20 59	8.4
4 ..	3 23	8.4	5 19	8.7	12 24	0.8	21 30	8.4
5 ..	2 53	5.6	7 40	5.8	14 06	3.8	21 58	8.4
6 ..	5 03	4.7	10 20	5.8	14 45	4.8	22 30	8.4
7 ..	5 51	3.8	13 35	5.9	15 07	5.8	22 42	8.5
8 ..	8 35	3.0	.....	.....	.....	.....	22 04	8.5
9 ..	7 13	3.2	.....	.....	.....	.....	22 38	8.7
10 ..	7 48	1.8	17 44	7.8	18 05	7.5	23 50	8.8
11 ..	8 30	1.1	18 15	7.0	19 53	7.8	.....	.....
12 ..	0 15	8.7	8 52	1.1	18 48	8.0	20 40	7.8
13 ..	0 43	8.7	8 25	1.0	18 17	8.0	21 30	7.8
14 ..	1 10	8.6	9 59	1.1	19 43	8.0	22 06	7.8
15 ..	1 28	8.4	10 32	1.4	20 05	8.0	23 03	7.8
16 ..	2 01	7.9	11 07	1.6	20 19	7.8	.....	.....
17 ..	0 15	7.4	3 25	7.5	11 41	2.1	20 32	7.8
18 ..	1 45	7.1	3 05	6.8	13 13	2.7	20 46	7.8
19 ..	.....	.....	.....	.....	13 40	3.2	21 04	7.8
20 ..	.....	.....	.....	.....	12 05	4.0	21 16	8.1
21 ..	4 43	5.0	8 00	5.2	13 15	4.7	21 32	8.4
22 ..	5 17	4.1	.....	.....	.....	.....	21 52	8.6
23 ..	5 55	3.1	.....	.....	.....	.....	22 20	8.8
24 ..	6 25	2.1	.....	.....	.....	.....	22 50	9.3
25 ..	7 15	1.3	.....	.....	.....	.....	23 30	8.8
26 ..	7 55	0.5	.....	.....	.....	.....	.....	.....
27 ..	0 10	8.6	8 35	0.0	12 44	7.8	19 51	7.6
28 ..	0 55	8.8	9 16	-0.1	13 00	8.0	21 00	7.4
29 ..	1 40	9.2	9 58	0.1	13 28	8.0	22 08	7.1
30 ..	2 36	9.7	10 40	0.7	13 55	8.1	22 18	6.7

The time used is Pacific standard for the 120th Meridian west. It is counted from 0 to 24 hours, from midnight to midnight. The figures for height serve to distinguish high water from low water. Where blanks occur in the table the tide rises or falls continuously during two successive tidal periods without turning.

The height is in feet and tenths of a foot, measured from the average level of low water.

To find the depth of water on the sill of the new Esquimalt drydock, add 30 feet to the height of high water as above given.

Has Proposal for Economic Bloc

BERLIN, June 18 (CP-Havas).—A proposal that Italy and Germany form an economic bloc with the Southeastern European countries "in which commerce would be removed, to a certain extent, from the influences of the world market," was made today by Professor Ernst Wagemann, president of the Reich statistical office.

Chinook Club to Meet on June 27

The Chinook Club will hold a general meeting with a supper and dance at the Anchorage Tea Gardens, Brentwood, on Monday, June 27, at 6:45 o'clock. General business will be transacted and plans for the Chinook competition will be made.

Cars will leave from the City Hall at 6:15 o'clock. Those wishing further information about transportation are asked to telephone W. Rowe at E 0031, or H. Woolston at G 5048.

Secretary Bill Rowe announced yesterday that Mrs. George Smith has been named chairman of the competition committee.

HUSKIES WIN ROWING EVENT

University of Washington Oarsmen Score Easy Victory Over Wisconsin

MADISON, Wis., June 18 (AP).—Displaying the superior ability and power which gave them "slam" victories in the Poughkeepsie regatta the last two years, and a string of twenty-two consecutive triumphs, the University of Washington defeated the Wisconsin Varsity, Junior Varsity and Freshman eights on Lake Mendota today.

The Huskies, who captured the Olympic rowing crown two years ago, moved on to the Hudson for this year's Poughkeepsie race, in which they are favored to repeat the triumphs of 1937 and 1936. Wisconsin also will compete in the classic.

Weakened by the loss of Ed Collins, captain and stroke, the Badgers were no match for Washington in the varsity clash. Don Hume, who has never rowed a losing race for Coach Al Ulbrickson, had an easy time piloting his squad to victory.

The Badger Varsity, even with a faster stroke, could not cope with the deliberate Westerners over the 2,000-meter grind.

The Washington Varsity swept over the smooth water in 6:15.5, three lengths ahead of Coach Ralph Hunn's Badgers. The losers hit the finish in 6:31.

The visiting "Jayvee" eight swished over the line in 6:19.2, Wisconsin in 6:32.8.

Black Ball Ferries

NEW SUMMER SCHEDULES • NOW IN EFFECT •

VICTORIA-PORT ANGELES

Crossing Time, 1 Hour 45 Minutes

Lv. Victoria	Lv. Port Angeles
7:30 a.m.	7:00 a.m.
9:15 a.m.	10:00 a.m.
12:30 p.m.	3:00 p.m.
5:30 p.m.	7:45 p.m.

SIDNEY-ANACORTES

Crossing Time, 4 Hours 15 Minutes

Lv. Sidney, B.C.	Lv. Anacortes
8:00 a.m.	8:40 a.m.
1:15 p.m.	12:45 p.m.
5:15 p.m.	6:00 p.m.

Calling at Lopez, Orcas and Friday Harbor on All Trips

VICTORIA-SEATTLE

Lv. Victoria	9:15 a.m.
Lv. Port Angeles	11:45 a.m.
L. Port Townsend	2:30 p.m.
Ar. Seattle	5:30 p.m.
Lv. Seattle	11:59 p.m.
Lv. Port Townsend	3:15 a.m.
Lv. Port Angeles	7:00 a.m.
Ar. Victoria	8:35 a.m.

PUGET SOUND NAVIGATION CO.

912 Government Street, Victoria, B.C. E.mpire 6122

MISSING PLANE ACCOUNTED FOR

Canadian Airways Machine Located by Officers of Canadian Pacific Rly.

SUDBURY, Ont., June 18 (CP).—Ten minutes after Canadian Pacific Railway officials here had been asked to locate a Canadian Airways plane, missing on a flight to Winnipeg, they discovered it forced down by a fog in a lake about eight miles north of Chapleau.

Piloted by Romeo Vachon, the plane, which left Montreal yesterday, passed over Sudbury about 4:30 o'clock yesterday afternoon. That was the last heard of it.

Late this afternoon airways officials asked the Canadian Pacific Railway, whose line Vachon would follow on the flight West, to check along the line from Sudbury to see if the plane could be located. It was found near Chapleau.

Vachon explained that in his flight yesterday he had encountered heavy fog and found it impossible to continue. He accordingly landed in the first available lake and stayed there overnight. As flying conditions had not improved today he decided to remain.

FREIGHT TARIFF ON GOODS BOUND NORTH IS TO BE REDUCED

EDMONTON, June 18 (CP).—Reduction of 20 per cent on the general freight tariff on goods going into the North was announced today by L. E. Drummond, secretary of the Alberta Northwest Chamber of Mines, following negotiations with Northern Alberta Railways.

The new agreement will become effective as soon as its terms are endorsed by mining operators in Toronto and the North, Mr. Drummond said.

Sunset Cruises to the WEST COAST OF VANCOUVER ISLAND

Visit the historical West Coast. Discover quaint Indian villages . . . explore out-of-the-way fishing settlements . . . call at modern gold-famed Zeballos . . . cruise on the edge of the mighty Pacific, past towering peaks that drop sheer to the sea. Comfortable Canadian Pacific steamers sail from Victoria every Saturday during July and August.

4½ days, all expenses (from Victoria) - - $39

See Your Ticket Agent or Write G. Brace Burpee, G.P.A., C.P.R. Station, Vancouver, B.C.

Canadian Pacific

VICTORIA TO EUROPE AND RETURN

From $333.40 Tourist Class

(Slightly higher fares during June and to Early July.)

INTERMEDIATE RAIL FARE WITH TOURIST CLASS ON THE "MONT LINERS."

Over the world's greatest travel system, offering the luxury of unsurpassed Canadian Pacific service! . . . through the Canadian Rockies, 600 miles of majestic Alpine scenery . . . across the vast plains and past the Great Lakes to Montreal, with stopovers at any point!

Then the smart comfort of a Canadian Pacific "Mont" liner, sailing the "short cut" to Europe . . . one-third of the way on the placid inland waters of the St. Lawrence Seaway, through Old French Canada, only four days on the open sea! Modern accommodations, elaborate menus, spacious decks, interesting companions!

For Full Particulars See Your Local Agent or Write to J. MacFarlane, General Agent, 1106 Government Street, Victoria, B.C.

Canadian Pacific

WORLD'S GREATEST TRAVEL SYSTEM

FINANCE - COMMERCE - MARKETS

Leaders Advance In Slow Market On Wall Street

NEW YORK, June 18 (AP).—With coppers showing the way, leading stocks edged forward in the slowest market session for nearly twenty years.

With the ticker tape merely creeping throughout the greater part of the proceedings, transfers totaled only 104,530 shares, the smallest turnover since August 3, 1918. The aggregate a week ago was 107,230 shares.

The week's volume of 1,792,000 shares was also the smallest in twenty years. The Associated Press average of sixty issues was up .1 of a point at 38.7, but on the week was off .4.

DOW JONES AVERAGES

Dow Jones averages closed today as follows:

Thirty industrials, 113.23, up 0.17.
Twenty rails, 19.73, up 0.05.
Fifteen utilities, 18.54, up 0.05.
Forty bonds, 83.59, up 0.03.

(By H. A. Humber, Ltd.)
(All Fractions in Eighths)

	High	Low	Close
Air Reduction	46-4	..	46-4
Allied Chemicals	149	..	149
Allis Chalmers	40-2	..	40-3
Allied Stores	5-7	5-6	5-7
American Can	86-5	..	86-5
American Celanese	11-7	..	11-7
American For. Power	3-2	..	3-2
American P. & P.	5	..	5
American Radiator	10-4	..	10-4
American Smelter	35-4	..	35-4
American Tel. & Tel.	129-6	128-4	129-4
American Waterworks	8-1	..	8-1
Anaconda Copper	24	23-6	24
Atchison Railway	24-7	24-5	24-6
Atlantic Refining	20-1	..	20-1
B. & O. Railway	4-4	..	4-4
Baldwin Locomotive	6-2	6-2	6-2
Bendix Aviation	10-7	..	10-7
Beth. Steel	44-2	42-6	44-2
Boeing	23-2	23	23-3
Borg Warner	19-2	..	19-2
Briggs	17-7	17-6	17-7
Canada Dry	15-4	15-2	15-4
Caterpillar Trac.	41-7	41-6	41-6
Cerro de Pasco	35-3	34-6	34-6
C. & O. Railway	22-1	..	22-1
Chrysler	41-4	40-7	41-2
Columbia Gas	6-1	5-7	6
Commercial Credit	30	..	30
Commercial Solvent	7-7	..	7-7
Commonwealth & So.	1-3	1-2	1-2
Con Edison	24	23-5	24
Cons. Oil	8-4	8-3	8-4
Cont. Oil	27-4	27-3	27-4
Curtiss Wright	4-4	4-3	4-4
Curtiss Wright "A"	19-4	..	19-4
Deere & Co.	15-5	15-4	15-4
Douglas Aircraft	44	43-2	43-6
Dupont	96-7	..	96-7
Eastman Kodak	150-4	..	150-4
El. Auto Lite	15	..	15
El. Power & Lite	9-2	..	9-2
Fairbanks Morse	21-4	..	21-4
General Foods	29-4	..	29-4
General Electric	33-4	33	33
General Motors	29	28-6	28-7
Goodyear	17-4	..	17-4
Granby Copper	11-7	11-4	11-4
Hom. Found	34	..	24
Inspiration Copper	9-4	..	9-4
Int. Harvester	50-6	50	50
Int. Nickel	42-3	42	42-3
Int. Tel	6-6	6-4	6-5
Ill. Central	7-4	7-2	7-2
Johns Manville	69-5	..	69-5
Kennecott Copper	29-6	29-3	29-3
Kresge	17-1	17	17-1
L. & M. Tobacco	95-2	..	95-2
Ludlum Steel	14-4	..	14-4
Loews	41	..	41
Lorillard	16-1	..	16-1
Monsanto Chem.	78	..	78
Montgomery Ward	32	31-4	32
Nat. Biscuit	23-2	..	23-1
Nat. Distilleries	18-7	..	18-7
Nat. Power & Lite	6-3	..	6-2
New York Central	10-6	10-5	10-6
N. American Co.	18-7	18-5	18-7
N. American Aviation	9-2	..	9-2
Northern Pacific	7-3	7-1	7-2
Ohio Oil	8-6	8-5	9-6
Owens Ill. Glass	53-6	53-4	53-4
Pacific G. & E.	26-4	..	26-4
Packard	3-4	..	3-4
Paramount Pictures	6-7	..	6-7
Penn. Railway	14-3	14-2	14-2
Phillips Pete	32-5	..	32-5
Pullman	23-3	..	23-2
Pure Oil	8-1	8	8-1
Radio	5-2	5-2	5-2
Rem. Rand	11	10-5	10-5
Rep. Iron Steel	12-4	12-3	12-3
Sears Roebuck	56	..	56
Sharon Steel	11	..	11
Socony Vacuum	12	..	13
Southern Pacific	10-2	10	10-2
Southern Railway	6-7	6-6	6-6
Sperry Corp.	20-6	20-4	20-6
Standard Brands	7	..	7
Standard Oil Cal.	26-2	..	26-3
Standard Oil N.J.	46-5	..	46-4
Studebaker	4-2	..	4-2
Texas Corp.	37-4	37-2	37-4
Timken	33-4	..	33-4
Trans. Amer	8-7	..	8-7
Union Carbide	65-7	64-6	65
Union Oil Cal.	18	..	18
Union Pacific	82-4	..	82-4
United Aircraft	25-7	25-6	25-7
United Corp	2-3	..	2-2
United Gas & Imp.	9-6	..	9-6
U.S. Cast Iron Pipe	32-4	..	32-4
U.S. Rubber	26-4	26-3	26-4
U.S. Rubber Preferred	63-4	63-2	62-2
U.S. Steel	42	41-4	42
Warner Bros.	4-3	..	4-3
Westinghouse Electric	74-7	74-5	74-7
White Motor	7-4	..	7-4
Woolworth	42-7	42-5	42-5
Youngstown S. & T.	28-8	28-3	28-3
Zenith Radio	11	..	11

Bond Quotations

(Burns & Wainwright, Ltd.)

PROVINCIAL	Bid	Asked
Alberta 4%, 1952	49.00	51.00
Alberta 4½%, 1958	50.50	53.50
Alberta 5%, 1955	52.00	55.00
Alberta 5½%, 1947	54.50	56.00
Alberta 6%, 1947	55.50	58.50
British Columbia 4½%, 1937	88.00	89.50
British Columbia 4½%, 1953	93.50	95.50
British Columbia 5%, 1959	100.00	101.25
British Columbia 5½%, 1945	101.50	103.00
British Columbia 6%, 1947	103.50	105.00
Manitoba 4%, 1957	83.25	85.50
Manitoba 4½%, 1960	86.75	86.75
Manitoba 5%, 1959	87.00	89.50
Manitoba 5½%, 1958	94.75	96.25
Manitoba 6%, 1947	87.75	89.25
New Brunswick 3½%, 1938	84.75	86.25
New Brunswick 4%, 1947	101.25	102.75
New Brunswick 4½%, 1961	104.00	105.50
New Brunswick 5%, 1960	109.00	110.50
Nova Scotia 3½%, 1936	98.25	100.25
Nova Scotia 3½%, 1949	101.00	102.50
Nova Scotia 4%, 1952	109.00	110.25
Nova Scotia 5%, 1960	114.50	116.00
Ontario 3%, 1951	94.75	89.75
Ontario 2¾%, 1931	101.25	102.50
Ontario 4%, 1949	112.25	113.25
Ontario 5%, 1948	115.75	117.00
Ontario 4%, 1970	115.75	118.25
Prince Ed. Island 3½, 1945	99.25	100.75
Quebec 3%, 1951	87.25	89.50
Quebec 3½%, 1948	100.50	101.50
Quebec 4½%, 1958	109.25	110.75
Saskatchewan 4%, 1954	70.75	74.25
Saskatchewan 4½%, 1951	75.75	78.25
Saskatchewan 5%, 1958	78.75	82.25
Saskatchewan 5½%, 1952	81.75	85.25
Saskatchewan 6%, 1952	84.75	
MUNICIPAL		
Montreal 4%, 1951	100.50	102.50
Quebec 5%, 1963	104.00	106.00
Toronto 5%, 1952	116.50	
Vancouver 4½%, 1948	81.50	84.50
Winnipeg 4½%, 1960	88.50	89.50

Foreign Bonds

(Burns & Wainwright, Ltd.)

	Bid	Asked
Australia 4%, 1956	89.625	101.125
Bolivia 7%, 1958	3.25	4.50
Chile 6%, 1961	18.75	20.00
Colombia 3%, 1961	13.25	14.25
French 7%, 1949	109.625	
German 4%, 1965	24.125	25.25
Italy 7%, 1951	76.00	78.125
Japan 6%, 1964	70.50	73.00
Norway 6%, 1944	105.125	106.625
Peru 6%, 1961	7.75	8.50
Sydney 5%, 1955	101.00	102.50

Above prices in New York.

PARAGON HATS
ARE
THE TOPS
FOR
STYLE and QUALITY

"Vest Pocket"
VACATIONS
By Bus

Shawnigan Lake

A popular lake resort, thirty miles from Victoria, Shawnigan Lake is ideal for a short vacation. Bathing in clear, warm fresh water; boating and excellent trout fishing are but a few attractions of this mountain-rimmed lake.

THE ALL-EXPENSE FARES TABULATED BELOW INCLUDE:

- Return transportation by bus from Victoria to Shawnigan Lake
- Meals and lodging at the Shawnigan Beach Hotel
- Use of tennis courts, golf links and boats

TEN-DAY TOUR - - - - - $51.70
SEVEN-DAY TOUR - - - - - $34.70
FIVE-DAY TOUR - - - - - $23.70

THREE-DAY TOUR..... $12.70

Other Tours to Qualicum Beach, Forbidden Plateau and Forbes Landing
Apply at the Depot for Full Details and Reservations

Vancouver Island
Coach Lines Ltd.

E 1177 - Depot: Broughton Street at Broad - E 1178

FOREIGN EXCHANGE

NEW YORK, June 18 (AP).—Quotations in cents.

France — Demand 3.78¾; cables 3.78¾.
Italy—Demand 5.26¾; cables 5.26¾.
Demand:
Belgium—17.00.
Germany—40.42; travel 22.66.
Holland—55.48.
Norway—24.92.
Sweden—25.82.
Denmark—22.20.
Finland—2.20.
Switzerland—22.96.
Portugal—4.52.
Greece—.81½.
Poland—18.87.
Czechoslovakia—3.48½.
Yugoslavia—2.35.
Hungary—18.85.
Rumania—.75.
Argentina—33.13.
Brazil—Free 5.90.
Tokio—29.00.
Shanghai—18.50.
Hongkong—31.04.
Mexico City—22.00.
Montreal—In New York—99.15⅝.
New York—In Montreal—100.84⅝.

STERLING EXCHANGE

NEW YORK, June 18 (AP).—Quotations in dollars. Demand 4.97⅛; cables 4.97⅛; sixty-day bills 4.95⅝.

TORONTO GOLDS REACH NEW HIGH

TORONTO, June 18 (C.).—Gold listings of Toronto Exchange closed at a new high for the current advance in Saturday's session.

Little Long Lac, MacLeod-Cockshutt, Coniagas, Pamour and Siscoe golds advanced 10 to 20.

Active traders among the penny issues at better prices were Red Lake, Gold Shore, Straw Lake, Francoeur, God's Lake, Omega and Norgold.

Waite-Amulet closed at $4, down 10. The close was down slightly for Pend Oreille, Sherritt and Chromium and a point up for International Nickel, Noranda and Hudson Bay held steady.

Utilities spotted some losses, and the big distillery stocks, Walkers common and Distillers-Seagrams, dropped 1-4 to 1-2 each.

The close was a little higher for B.C. Power "B," Canada Steamships preferred, Canadian Car preferred, Gypsum, International Utilities "B," Massey-Harris preferred and Loblaw "A," and lower for Cockshutt Plow, Consumers Gas, Imperial Bank and Page Hersey.

Western oils were only moderately active, with the close a little stronger for Calgary-Edmonton and Dalhousie, and lower for Home, Highwood, Anglo-Canadian and Nordon.

MINING SECTION
(Fidelity Securities, Ltd.)

	Bid	Asked
Acme	.07½	.09
Aldermac	.2	.3
Ajax	.20	.25
Bagamac	.16	.20
Bankfield	.67	.70
Beattie	1.27	1.29
Big Missouri	.31	.35
Bobjo	.09	.09½
Bralorne		10.12½
Buffalo Ankerite	15.75	16.50
C. & E. Corpn.	2.17	2.19
Canadian Malartic	.90	.94
Cariboo	2.20	2.25
Central Patricia	2.60	2.70
Chemical Research	.45	.55
Chibougamau	.21	.22
Coast Copper	2.25	2.50
Coniaurum	1.30	1.36
Donie	60.00	61.00
Eldorado	2.10	2.11
Goldale Lake	.49	.50
Granada	.08	.08
Gunnar	.79	.82
Hard Rock	2.42	2.43
Hollinger	14.87½	15.25
Home Oil	1.06	1.15
Howey	.26	.27
Hudson Bay	26.00	26.50
Intl. Nickel	42.75	43.12½
Kirkland Lake	1.13	1.15
Lakeshore	51.75	52.25
Leitch	.72	.73
Little Long Lac	3.85	3.90
Macassa	4.95	5.00
McIntyre	40.50	41.75
McKenzie Red Lake	1.09	1.10
McLeod Cockshutt	2.30	3.35
McVittie Graham	.18	.19
McWatters	.54	.56
Minnta Corpn.	1.67	1.70
Moneta	1.98	2.00
Morris Kirkland	.06½	.07
Noranda	63.65	64.57
O'Brien	3.35	3.50
Pamour	2.55	3.60
Powell Rouyn	2.27	2.30
Paymaster	.52	.53
Pend Oreille	1.46	1.50
Perron Gold	1.38	1.38
Pickle Crow	4.80	4.85
Pioneer	3.05	3.10
Premier	2.01	2.04
Reid Authier	3.00	2.20
Reno	.50	.52
Roxalite	29.00	41.00
San Antonio	1.25	1.28
Sherritt-Gordon	.94	.99
Siscoe	2.44	2.48
Sladen Malartic	1.10	1.14
Stadacona	.44	.45
Sudbury Basin	2.25	2.30
Sullivan	.98	1.00
Sylvanite	2.30	3.35
Teck-Hughes	4.85	4.95
Thompson Cadillac	.24	.26
Toburn	2.25	2.30
Tobi	1.76	1.78
Ventures	5.20	5.35
Waite Amulet	3.95	4.00
Wright-Hargreaves	7.90	8.00

INDUSTRIAL SECTION
(Fidelity Securities, Ltd.)

	Bid	Asked
A.P. Grain	2	3
B.A. Oils	20	20½
B.C. Power "A"	29½	29¾
B.C. Power "B"	3	3¼
Building Products	46½	50
Bell Telephone	162	163½
Brazilian Traction	10¼	10½
Breakwater Corpn.	1.95	2.12½
Brewers & Distillers	5	5½
Canada Cement	9¾	10½
Canada Car & Foundry	11¼	11½
Canadian Pacific	5¼	5¾
Consolidated Smelters	50	51
Distillers-Seagrams	12¼	
Dominion Bridge	27	28
Dominion Tar & Chemical	8	8¼
Ford "A"	16	
General Steelwares	5¾	6
Gypsum Lime	5¾	6
Hamilton Bridge	4	
Hiram Walker	36	37¼
Imperial Oil	16¼	16½
Intl. Petroleum	23¾	24
Imperial Tobacco	14¾	14¾
Intl. Nickel	43	43¼
Industrial Alcohol "A"	2¾	3
Industrial Alcohol "B"		2¾
Lake of the Woods	11¾	12½
Montreal Power	28¼	28½
McColl-Frontenac	11	11¼
National Steel Car	40¼	42
National Breweries	39¾	40
Page Hersey	88	
Power Corporation	11	12
Shawinigan	18¾	19¼
Steel of Canada	61¼	62
Steel of Canada, Pfd.		98½
Weston	10	10½
Banks		
Bank of Canada	57¾	59
Canadian Bank of Commerce	182	
Bank of Montreal	204	
Royal Bank of Canada	170	171

Montreal Produce

MONTREAL, June 18 (C.).—Butter. Spot, Quebec fresh (92 score), 25 1-4.

Eggs—Spot, Ontario "A" large, 25a.

Butter Futures—Firmer, advancing 1-8 to 1-4 cent. June 25 to 25 3-8b; July, 25 1-8 to 25 1-2b.

PRICES RISE IN MONTREAL MART

MONTREAL, June 18 (C.).—Trading was quiet on the stock market Saturday, but most issues were higher. Moving up 1-2 at 28 1-2, Canadian Car & Foundry preferred reached a new high mark for the year.

Noranda and International Nickel each sold up 1-2, and Hollinger a small fraction. Canadian Pacific and Canadian Car & Foundry held steady.

Canada Steamship Lines preferred, General Steel Wares, National Breweries, Lake of the Woods and Ogilvie each sold up fractionally, while Massey-Harris and Distillers-Seagrams gave up like fractions.

MONTREAL QUOTATIONS
(H. A. Humber, Ltd.)

	Close
Acme Glove	5
Bell Telephone	163½
B.C. Power	29¾
Canada Cement	10
Canada Cement, Pfd.	80
Canada Steamships	4
Canada Steamships, Pfd.	14¼
Canada Car & Foundry	11¼
Canada Car & Foundry, Pfd.	28½
Canada Celanese	9
Canadian Pacific Railway	5⅝
Cockshutt Plow	8
Consolidated Smelters	50¼
Bearama	12¼
Dominion Coal, Pfd.	16
Dominion Coal "B"	11
Dominion Tar	6¼
Foundation	10½
General Steelwares	6
Gatineau Power	11½
Gatineau Power, Pfd.	56
Gatineau Power Rights	3½
Canada Gypsum	6
Hollinger Consolidated	15
Imperial Oil	16½
Imperial Tobacco	14¾
Intl. Bronze Powder, Pfd.	24¼
Intl. Nickel	43
Lake of the Woods	12
Massey-Harris	6½
McColl-Frontenac	11
Montreal Power	28¼
Montreal Telegraphs	56
Montreal Tramways	60
National Breweries	40
Noranda	64
Ogilvies	28
St. Lawrence Corpn.	2¾
St. Lawrence Corpn. "A" Pfd.	11
St. Lawrence Paper, Pfd.	32
Southern Canada Power	12
Steel of Canada	62
Curb	
Abitibi	1.50
Asbestos Corpn.	62
Beauharnois	2¼
Can. Vickers	7
Commercial Alcohol	1½
Consolidated Paper	4¼
Fairchild Aviation	9¼
Fleet Aircraft	7½
Fraser Co	10
Intl. Paper	2½
Massey-Harris, Pfd.	41½
Mitchell	9¾
Page Hersey	90½
Hiram Walkers	22½
Hiram Walkers, Pfd.	18¾
Banks	
Bank of Canada	58
Canadian Bank of Commerce	183
Bank of Nova Scotia	294
Royal Bank	171

Dominion Bonds

(Burns & Wainwright, Ltd.)

		Bid	Asked
Dom. of Can.	1940 4½%	107.00	108.00
" "	1941 5%	111.125	112.125
" "	1943 5%	114.00	115.00
" "	1944 4½%	112.75	113.75
" "	1945 4%	109.00	110.00
" "	1946 4½%	112.75	113.75
" "	1949 3½%	104.375	105.375
" "	1952 4%	108.625	109.625
" "	1958 4%	112.375	113.375
" "	1959 4½%	113.00	114.00
" "	1955 3%	99.00	100.00
" "	1966 3½%	100.375	101.50
" "	Perp. 3%	89.375	90.375
" "	1949 3½%	102.625	103.75
" "	1951 3½%	102.375	103.375
" "	1967 3%	97.75	99.00
" "	1956 3%	98.125	99.125
DOMINION GUARANTEES			
Can. Nat. Rly.	1951 4%	115.25	116.50
" "	1956 4½%	116.125	117.125
" "	1957 4½%	115.125	116.375
" "	1955 4½%	118.00	119.25
" July	1969 5%	117.25	118.50
" Oct.	1969 5%	120.25	121.75
" "	1970 5%	120.25	121.50
" "	1934 5%	119.00	120.25
" "	1935 3%	98.50	99.50
" "	1944 3%	104.00	105.25
" "	1950 3%	99.00	100.00
Grand Trunk	1962 3%	98.75	100.25
	1962 4%	109.25	....
Can. Nor. Rly.	1958 3½%	101.25	....

New York Curb

(By H. A. Humber, Ltd.)

	Bid	Asked
Amn. Cynamide "B"	16⅞	17¼
Amn. Super Power	0⅞	0¾
Amn. Gas & Elec.	27	27½
Atlantic Gas Electric	1	1
Brazilian Traction	10	10⅛
Cities Service	7⅞	8¼
Free Bond & Share	6¼	6½
Ford of Canada "A"	16	16½
Ford of England	4⅛	4¼
Humble Oil	60½	61
Intl. Petroleum	23¼	23½
Imp. Oil	15⅛	15⅜
Newmont Mining	53	54
Pioneer Gold	3	3¼
Stand. Oil of Kentucky	16⅛	16½
Amn. Aluminum	71¼	72
United Gas Co.	3⅛	3⅜
United P. & L. "A"	2	2⅛
Caribbean Sun	1	1
Niagara-Hudson Power	7	7½
Distillers of England	23⅞	24⅛
Gulf Oil	36	36⅛
Pantepec Oil	4⅛	5
Canada Marconi	1	1¼
Fisk Rubber	5⅛	5⅞
Creole Petroleums	19⅛	19½
Cord Corp.	1⅛	1⅜
Lakeshore Mines	51⅛	51⅜
Teck-Hughes	4⅞	5
Heva Minina	6⅛	7
Wright Hargreaves	7⅞	7⅞
Regal Lock	0⅛	0⅞
Premier Gold	2	2⅛
Louisiana Land Exp.	7	7½
Lockheed Aircraft	11⅛	11⅞

Corporation Bonds

(Burns & Wainwright, Ltd.)

PUBLIC UTILITIES	Bid	Asked
B.C. Telephone 6% Pfd.	105.00	110.00
B.C. Electric 4% Pfd.	108.00	110.00
C.P.R. 3% 1951	87.00	89.00
C.N.P. 3% 1953	104.25	105.75
Calgary Power 5% 1960	94.75	99.75
Gatineau Power 5% 1956	103.75	105.25
Montreal Power 3% 1973	95.00	97.00
Shawinigan 4% 1961	100.25	102.00
Western Power 5% 1949	108.50	
INDUSTRIALS		
Canada S.S. 5% 1947	85.00	86.50
Canada Cement 4½% 1951	102.50	....
Famous Players 6% 1931	97.00	98.75
McColl-Frontenac 8% 1949	104.50	106.25
Massey-Harris 5% 1947	98.50	99.25
Simpsons Ltd. 4½% 1951	84.75	86.50
GRAIN ISSUES		
Alberta Pacific 6% 1946	82.50	85.50
Federal Grain 6% 1948	82.50	85.50
Reliance Grain 4½% 1952	91.50	95.00
United Grain 5% 1948	82.50	85.00
Western Grain 6% 1948	45.00	47.50

SILVER MARKET

MONTREAL, June 18 (C.).—Silver futures closed steady today to 15 points off. No sales. Bids June, 42.40; July, 42.30; September, 41.10, and December 41.10.

BAR GOLD

LONDON, June 18 (AP).—Bar gold, 140s 10d, off 1-2 penny (equivalent $35).

Prices Irregular but Mostly Higher on Vancouver Exchange

VANCOUVER, June 18 (C.).—Prices closed irregularly higher on the short Saturday session on Vancouver Stock Exchange. Gold and oil stocks accounted for bulk of activity as transfers totaled 60,455 shares.

Gold Belt headed the active list and gained a cent at 42. Bralorne at 9.90; Kootenay Belle at 1.25; Hedley Mascot at 1.06, and Pioneer at 3.05 remained unchanged. Fairview Amalgamated was fairly active but held steady at 6. One-cent losses were posted in Premier at 2.03; Cariboo Gold Quartz at 2.26, and Sheep Creek at 99.

Vulcan Oil was up 15 cents at 95; Calgary & Edmonton added 3 at 2.18, and Okalta firmed 2 at 1.18. Home at 10.7 and Prairie Royalties each moved up 1 and United held steady at 14. Royalite dipped $1.00 at $38.50 and Anglo-Canadian eased 3 at 1.35.

Base metals were quiet. Pend Oreille slipped 2 at 1.50 while Nicola was fractionally higher at 3 3-4. Other metals were unchanged.

VANCOUVER QUOTATIONS
(Boorman Investment Co., Ltd.)

Mines	Bid	Asked
Aztec	.11	.12
B.C. Nickel	.09½	.11
Big Missouri	.32½	.34
Bralorne	8.90	10.00
Bridge River Cons.	.02½	.04
Bluebird	.01½	.02½
Cariboo Gold	2.26	2.27
Dentonia		.05½
Dunwell	.02½	.03½
Fairview Amalgamated	.05½	.06
Federal Gold	.01½	.02
George Copper	.25	
Halcondа		.05
Gold Belt	.42½	.44
Gold Mountain	.01½	.02½
Grandview	.05½	
Haida	.04	
Hedley Mascot	1.06	1.07
Hedley Sterling		.04
Home Gold	.01	.01½
Indian	.01½	.02
Island Mountain	.60	.70
Kootenay Belle	1.25	1.28
Lucky Jim	.01¾	.02¼
Mak Siwat	.01	
McElhanney Creek	.20	.23
Minto	.03½	.02¾
Nicola	.02¾	.05
Noble Five	.02	.02¼
Pend Oreille	1.50	1.55
Pilot Gold	.01	.01¼
Pioneer	2.05	2.10
Porter Idaho	.02½	.02¾
Premier	2.03	2.03
Premier Border	.01	.01¼
Quatsino Copper	.02	.03
Quesnelle Quartz	.11	.11½
Reeves Macdonald		.25
Relief Arlington	.14	.16
Reno	.53	.54
Reward	.03¾	.04
Rufus Argenta	.01¼	.01½
Sally	.04	.05
Salmon Gold	.11	.12
Sheep Creek	1.00	1.01
Silbak Premier		2.00
Silvercrest	.02½	
Taylor Bridge	.02½	.04
Vidette	.06½	
Waverley	.00¼	.00¾
Wellington	.01¾	.02
Wesko	.03½	.05
Whitewater	.05	.05½
Ymir Yankee Girl	.14	.16
Oils		
Anglo-Canadian	1.35	1.40
Amalgamated	.01	.01¼
Anaconda	.06½	.08
A.P. Cons.	.16	
Baltar	.03	.04
British Dominion	.06	.14
Brown	.37	.40
C. & E. Corpn.	2.18	2.20
Calmont	.28½	..
Commonwealth	.26	..
Crow's Nest	.01¾	.01¾
Dalhousie	.40	..
Davies Petc.	.52½	..
Eastcrest	.06	.07
Freehold	.05	.05½
Firestone Pete.	.13¼	.14½
Foundation	.15	..
Hargal	.14	..
Highwood Sarcee	.08½	..
Home Oil	1.07	..
Madison	.03½	.04
Mar Jon	.06½	.07
Mercury	.07	.09½
McDougall-Beaur	.13	..
Midwest Pete.	.03	..
McLeod	.15	.20
Mail Extra	.06½	..
Model	.23½	..
Monarch	.12	.14
Nordon	.12	.15
Okalta	1.18	1.22
Okalta, Pfd.	.25	..
Paralta	.06½	..
Prairie Royalties	.34	.35
Royal Canadian	.10½	
Royalite	38.50	41.00
Rupcrest	.12	.15
Spy Hill	.03½	
Southwest Pete	.35	.40
Texas-Canadian	1.06	
United Oil	.14	..
Vanalta	.05	..
Vulcan	.95	1.00
Westland	.10	..
Industrials		
Brewers & Distillers	5.00	
Capital Estates	2.00	2.35
Coast Breweries	1.17	1.18
United Distillers	.65	1.00

WHEAT FUTURES DRIFTING LOWER

WINNIPEG, June 18 (C.).—Wheat futures drifted lower on Winnipeg Grain Exchange Saturday in sympathy with declines at Chicago and lack of export demand.

Final quotations at the end of a dull session were 1 1-8 to 1 7-8 cents lower. July at $1.06 1-2, October at 84 3-4, November at 83 7-8 and December at 82 1-4 cents.

Liverpool rallied 5-8 to 3-4d on interest shown in Canadian wheat, despite c.i.f. offers of 3 1-2 to 4 cents higher for Nos. 1 and 3 Northern. Buenos Aires advanced 3-8 to 1 cent.

Cash wheat spreads closed unchanged, with demand fairly good and offerings light.

A featureless coarse grain session ended with oats 1-2 to 3-8 lower, barley 3-8 lower to 1-4 higher, flax 1-4 to 1 lower and rye 7-8 to 3-4 lower.

WINNIPEG GRAIN
(H. A. Humber, Ltd.)

Wheat—	P.C.	Open	High	Low	Close
July	107⅝	107⅝	107⅝	106⅛	b106½
Oct.	86½	86½	86⅝	84¼	84¼
Dec.	84½	84½	84½	a82¼	a82¼
Oats—					
July	45½	45¼	45⅛	45	45
Oct.	38	27⅞	27⅞	a37½	a37¼
Dec.	a34½	..	..	..	a34½
Rye—					
July	54⅛	53¼	53⅛	53⅛	53⅛
Oct.	54	54¼	54⅛	53¼	53⅜
Barley—					
July	35	35	35	34⅞	b34⅞
Oct.	49½	49	49	a48⅞	b49
Dec.	47½	..	..	..	47⅞

Cash Grain

Wheat—1 Northern, 115½; 2 Northern, 113½; 3 Northern, 106½; No. 4, 96½; No. 5, 72½; No. 6, 66½; Feed, 84½. Track, 109½. Amber Durum No. 1, 73⅞; No. 2, 71½; No. 3, 69½; No. 4, 66½; Track, 73⅞. Garnet No. 1, 101½; No. 2, 98½.

Oats—2 C.W. 46½; 3 C.W. 43; Extra 1 Feed, 43; 1 Feed, 42; 2 Feed, 39½; 3 Feed, 36½. Track, 45.

Barley—2

Business and Professional Directory, Want Ads

The Daily Colonist

RATES FOR CLASSIFIED OR WANT ADVERTISEMENTS

Two cents a word each insertion; twelve cents a word a week, with a minimum of ten words, cash with order. No advertisements accepted for less than twenty-five cents.

Death and Funeral Notices, $1.50 first insertion; $1.00 for each additional insertion. Marriages, Cards of Thanks and In Memoriam Notices, $1.50 per insertion.

Birth Notices, $1.00 per insertion.

Advertisers who desire may have replies addressed to a box at The Colonist and forwarded to their private address. A charge of ten cents is made for mailing replies. In this case add three words ("Box ......Colonist") to the count for the number of words.

Out-of-town readers of our advertisements ask advertisers to give address as well as phone numbers, as it is not always possible to communicate through the phone.

Any claim for rebate on account of errors or omissions must be made within thirty days from the date of the same, otherwise the claim will not be allowed.

The Colonist will not be responsible for more than one incorrect insertion of any advertisement ordered for more than one issue.

The Colonist service is available every day from 8 a.m. to 10 p.m., excepting Sunday. Just call Empire 4114.

To insure insertion, Classified Ads should reach The Colonist before 10 p.m. on the day previous to publication.

Classified Ads for The Sunday Colonist will be accepted up to 10 p.m. on Saturdays.

CLASSIFICATIONS

Acreage for Rent	83
Acreage for Sale	83
Acreage Wanted	84
Agents Wanted	18
Autos for Hire	86
Automobiles	85
Births	1
Bicycles and Motorcycles	40K
Boats and Launches	87
Building Materials	40A
Business Directory	33
Business Opportunities	75
Cards of Thanks	4
Church Notices	9
Clothing, Furs, Shoes, Etc.	40B
Coming Events	10
Dancing	25
Deaths	2
Dressmaking	28
Educational	23
Farms for Rent	88
Farms for Sale	85
Farms Wanted	87
Flats and Apartments to Rent	53
Flats and Apartments Wanted	54
Flowers	7
For Sale—Miscellaneous	40
Furniture	40D
Fuel	40C
Funeral Directors	6
Furnished Houses for Rent	55A
Furnished Rooms for Rent	49A
Furnished Rooms Wanted	50A
Hairdressers and Beauty Specialists	21A
Halls to Rent	36
Hotels	48
Housekeeping Rooms to Rent	51
Housekeeping Rooms Wanted	52
Houses for Sale	78
In Memoriam	5
Listings Cancelled	77
Lost and Found	29
Machinery	84
Market Specials	35
Marriages	3
Miscellaneous	27
Money to Loan	31
Monumental Works	8
Music	24
Musical Instruments	40F
Nursery Stock, Plants, Etc.	40H
Nursing and Convalescent Homes	20
Personal	21
Professional Directory	34
Property for Sale	80
Property Wanted	81
Poultry and Livestock	42
Radio	40F
Room and Board	47
Room and Board Wanted	48
Situations Wanted—Female	18
Situations Wanted—Male	17
Summer Resorts	81
Swaps	41A
Teachers Wanted	15
Timber	74
To Exchange, Real Estate	79
To Rent—Miscellaneous	38
Stoves, Ranges, Furnaces	40L
Unfurnished Houses to Rent	55B
Unfurnished Rooms Wanted	50B
Wanted—Female Help	14
Wanted—Male Help	13
Wanted—Miscellaneous	41
Wanted to Borrow	33
Wanted to Buy—Houses	79
Wanted to Rent—Houses, Unfurnished	57B
Wanted to Rent—Miscellaneous	39
Wood	33

1 BIRTHS

WORTHINGTON—At the King's Daughters' Hospital, Duncan, on June 18, to Mr. and Mrs. J. Ainslie Worthington (née ... Millar), Youbou, B.C., a daughter.

2 DEATHS

ROBBINS—On Saturday morning, June 18, there passed away, at the residence of her sister, Mrs. D. Ackerman, 78 Menzies Street, Miss Winnie Robbins, in her fifty-second year, born in Redruth, Cornwall, England, and a resident of this city for the past fifteen years. She is survived by, besides her sister, Mrs. Ackerman, an aunt, Mrs. J. Arnall, and cousins, of this city.
The funeral will take place on Tuesday, June 21, at 2 o'clock, in the chapel of the Sands Mortuary, Ltd. Rev. A. E. Hendy will officiate, and the remains will be laid at rest in the Colwood Burial Park.

RICHARDSON—There passed away Thursday evening, June 16, at the family residence, 2949 Shakespeare Street, William Richardson, aged eighty-one years, born in Sheldon, Berkshire, England, and a resident of this city for the last twenty-six years. He is survived by his widow, at home; one son, William S. Richardson, of 2628 Belmont Avenue; two daughters, Mrs. E. Davison, of 1603 Bay Street, and Mrs. William Clunk, of 3106 Shelbourne Street; also seven grandchildren, and he was a member of the Manchester Unity, Independent Order of Odd Fellows, for many years.
The funeral will take place on Monday, June 20, at 2 o'clock, in the chapel of the Sands Mortuary, Ltd. Rev. Dr. A. S. Imrie will officiate, and the remains will be laid at rest in the Colwood Burial Park.

BOLDEN—Passed away on June 18 at the Royal Jubilee Hospital, after a short illness, John William Bolden, aged seventy-five years, a native of England and a resident of Victoria for forty-seven years, late residence 2509 Prior Street. The late Mr. Bolden was for many years a well-known contractor and builder in Victoria, and had many friends who will regret to hear of his passing. He is survived by his widow and two daughters, Mrs. Lionel Greaves, of Tacoma, Wash.; Mrs. J. G. M. Lock, of Nelson, B.C., and two grandchildren. Two brothers and one sister reside in England.
The remains are resting at the Thomson Funeral Home, from where the funeral will take place on Tuesday, June 21, at 3 o'clock. Rev. A. E. Whitehouse will conduct the service, after which the remains will be laid at rest in the Royal Oak Burial Park.

6 FUNERAL DIRECTORS

THOMSON FUNERAL HOME
1625 Quadra Street
Complete Service at Reasonable Cost
Lady Attendant
Phone G 2612

HAYWARD B.C. FUNERAL CO., LTD.
Established 1867
734 Broughton Street, Victoria, B.C.
Phones
Empire 3614 — Garden 1679
Garden 7682 — Empire 4065

McCALL BROS.
McCALL BROS.
"The Floral Funeral Home"
Office and Chapel, Cor. Johnson and Vancouver Streets
Phone Garden 2012

S. J. CURRY & SON
Funeral Directors
Cor. Quadra and Broughton Streets
Phone G 5512

Distinctive Funeral Service in Our New Mortuary at Moderate Cost
Experienced Lady Attendant
SANDS MORTUARY, LTD.
Phones E 7511, G 3530 — 1609 Quadra St.

7 FLOWERS

ANY FLORAL DESIGNS at lowest prices. Pollock Bros., 1315 Douglas St. G 5315.

BALLANTYNE BROS., LIMITED
1211 Douglas Street — Phone G 2421
We Telegraph Flowers
CUT FLOWERS AND DESIGNS

BROWN'S VICTORIA NURSERIES, 618 View. Design work executed; lowest prices. We grow our flowers. G 6612, G 3521

7 FLOWERS (Continued)

CALL E 0742 FOR ARTISTIC FLORAL designs. Jennings, florists, 754 Yates.

FLORAL ART SHOP — DISTINCTIVE funeral designs. 839 Fort. E 4813.

8 MONUMENTAL WORKS

STEWART MONUMENTAL WORKS, LTD. Take No. 6 car to works. 1401 May Street. Phone G 3452.

10 COMING EVENTS

A.O.F. HALL, WEDNESDAY, STEWart's old-time dance, auspices of W.A. Pro Patria Branch, Canadian Legion; dancing, 8.30 to 12.30; refreshments; prizes, 35c.

A BIG "STRAWBERRY" DANCE, A.O.F. Hall, Saturday, with the Haymakers' "Swingsters"; CFCT; 8.45. Strawberries and cream! Prizes! 25c.

AN OLD-TIME DANCE AT LAKE HILL, Saturday, 8-12, 25c; refreshments; Irvine's Orchestra; Cliff Moore, M.C.

C.C.F. SUMMER CAMP, GABRIOLA ISland, July 23 to August 13. Information G 1551.

COME TO ST. ALBAN'S CHURCH ANnual fete; fun for everyone; June 22; corner Ryan and Belmont.

COAST HALL, WHIST NIGHTLY, 8.45; prizes, 2-4, 2-2, 2-1, 2 specials. Afternoon games as usual at 2.30.

METROPOLITAN UNITED CHURCH — Choir and organ recital, Tuesday, June 21, at 8.15. Tickets 25c. Walter A. Eichinger, of Seattle, guest organist.

McMORRAN'S, CORDOVA BAY—DANCing every Saturday night, 35c. Tombolas. Bunk McEwan's Band.

OLD-TIME DANCING, CORRECT TUItion, every Tuesday, 8 p.m., 1489 Port Street; Summer prices. E 1488.

OLD-TIME DANCING CLASSES, S.O.E. Hall, Monday night, 8 to 11. Scotty McKenzie, instructor; 25c.

STRAWBERRY DANCE WILL BE HELD at Sports Hall, Brentwood, on June 24, 9.30 p.m. Len Acres' orchestra; refreshments: strawberries and cream; tickets 50c each.

"SIT-DOWNERS AND STAND-OFFERS" —Meeting Central Park, Sunday, 3 p.m. Speaker, Hans Kroeser; others.

SPENCER'S PICNIC DANCE, SOOKE Community Hall, Wednesday, June 22; admission 35c; C. Hunt's orchestra.

THISTLE'S INVITATION DANCE, FRIday, June 24, K. of P. Hall, Broad Street, 9 p.m. Members please bring refreshments.

VIEW ROYAL RATEPAYERS' ASSOCIation—A meeting to be held on Monday, June 20, at 8 p.m., at the Craigflower School. All View Royal residents are requested to attend. Dr. Francis, secretary.

PRIZES TOTAL
$15
WHIST NIGHTLY, 8.45
Card Games Every Afternoon, 2.30, 25c
Service and Courtesy Our Motto
CENTRAL WHIST CLUB, 1307 BROAD ST.

13 WANTED—MALE HELP

FIRST-CLASS SECURITY SALESMAN to present attractive, registered mining issue. Must have good producing record and first-rate references; salary and commission. Box 5000, Colonist.

PASTRY SALESMAN WANTED; LIBERAL commission. Box 5023, Colonist.

RELIABLE MEN TO TAKE UP AIR CONditioning and Electric Refrigeration. Prefer men now employed and mechanically inclined, with fair education and willing to train spare time to become experts in installation and service work as well as planning, estimating, etc. Write, giving age, present occupation. Utilities Institute, Box 4935, Colonist.

THE GOBLIN ENGINEERING AND Cleaner Co. of London, England, originators of the Vacuum Cleaner, have now opened in British Columbia with their office at 1124 Government Street. Shall be interested in discussing with two or three men their permanent sales promotion merchandising plan for Vancouver Island. See Mr. Snetsinger, Suite 1, Bastion Building, between 10 to 12 noon and 2 to 4 p.m., Monday.

WANTED — YOUNG MAN, 18 TO 20 years old, for insurance office. Must have knowledge of typing and bookkeeping, good hand writing essential. Apply Box 4990, Colonist.

WANTED — GOOD GENERAL FARM hand. Box 5062, Colonist.

13B WANTED WITH INVESTMENT

WANTED—YOUNG MAN WITH CAPItal to learn all branches new industry established eight years. Particularly bookkeeping and sales directing, no experience necessary; bank references; full particulars on application. Box 4907, Colonist.

14 WANTED—FEMALE HELP

AN ALLURING APPEAL—LEARN HAIRdressing; low fee, easy terms. Victoria Hairdressing School, Woolworth Building.

CAPABLE GIRL FOR GENERAL HOUSEwork, Colwood; three in family. Telephone Belmont 63.

COOK-GENERAL, AGE 30 TO 35, SLEEP in; $20 monthly. G 6395.

EXPERIENCED GIRL, GENERAL housekeeping, sleep in; good wages. Box 4906, Colonist.

WANTED, BY INSTITUTION, PARTtime masseur and physical therapy technician. Apply, stating age, training and experience. Box 5007, Colonist.

WANTED — GIRL FOR HOUSEWORK, mornings. Mrs. Seath, McHugh Farm, Keating.

WANTED—CAPABLE GIRL FOR GENeral housework, plain cooking; sleep in; references. Box 4991, Colonist.

WANTED—GIRL TO DO HOUSEWORK and assist in cooking. Phone E 2413 between 8 and 9.30 a.m. or 6 and 9 p.m.

HELP WANTED

BERRY PICKERS URGENTLY NEEDED. Camp out. D. H. Bryce, Giles Road, Keating.

17 SITUATIONS WANTED—MALE

ACTIVE YOUNG MARRIED MAN WANTS work. Can do anything. Experienced in painting, gardening, carpentry, alterations, shingling, fencing, repairs, kalsomining, etc. Just call E 8773. Thank you.

A. J. GREGG — HOUSE WINDOWS cleaned, outside 8c each. G 5023.

CARPENTER, ALTERATIONS, KALSOmining, painting. Competent workman. Low prices. Beechy, E 4270.

EXPERIENCED STORE MAN SEEKS POsition, department, shoes or drygoods. E 2073.

SINGLE MAN WANTS JOB, FARMING, etc. Box 4055, Colonist.

WORK NEEDED AT ONCE. GOOD painter, gardening. English. Phone G 5198. Room 18.

YOUNG MARRIED MAN, FIVE YEARS' experience as meat cutter, three years grocery clerk, wants work in meat market or grocery. Box 4970, Colonist.

17A PAINTERS AND DECORATORS

AT LOW PRICES—PAINTING, PAPERing; work guaranteed, estimates free. G 0995.

EXPERT PAINTING, PAPERING; ESTImates. Templa Cadboro Bay. E 0903.

GENERAL TEAMING, PLOUGHING, basements. Phone E 9601.

HOUSE PAINTING, KALSOMINING, rooms papered, $2.50 up. Estimates free. G 0028.

PAINTING, DECORATING — Guaranteed work, reasonable price. Berriman. E 5788.

G 5027—HOUSE PAINTING WORK guaranteed. Free estimates.

17C CARPENTERS AND CONTRACTORS

ALTERATIONS, HOUSE-RAISING, CONcrete work, repairs. O'Regan. G 7662. G 2258.

ALTERATIONS, BUILDING REPAIRS, roofing a specialty. T. Thirkell. E 4625.

17E GARDENERS

LAWNS, PRUNING, DIGGING, ODD jobs, anything, hour contract. G 4460.

RELIABLE EXPERT GARDEN WORK, all branches, day, contract. G 6074.

17 SITUATIONS WANTED—MALE (Continued)

WEATHERSTRIPPING

PEACE METAL WEATHERSTRIPS
Venetian Blinds, Rolling Fly Screens
Estimates Free—B. T. Leigh, E 6685

18 SITUATIONS WANTED—FEMALE

AMBITIOUS, EXPERIENCED GIRL, 22, writing talent, extremely good shorthand typist, desires position immediately. Box 4872, Colonist.

A JAPANESE WOMAN WANTS HOUSEwork by day or hour. G 7301.

BUSINESS WOMAN WOULD GIVE companionship, evenings, holidays, for room and evening meal. Box 4971, Colonist.

CAPABLE, TRUSTWORTHY, MIDDLEaged woman as housekeeper for elderly couple or two adults. G 7383.

PARTY WITH OWN MACHINE WOULD like miscellaneous typing; neat work guaranteed. G 4033.

RELIABLE WOMAN WANTS WORK, morning or afternoon; Oak Bay preferred. E 4772.

TAILORING, DRESSMAKING; YOUR home, mine; reasonable; guaranteed. E 0571.

WOMAN, WITH ELECTRIC WASHER, will do family washing in own home. E 9067.

WANTED, BY RELIABLE WOMAN, ONE or two days' work week. E 9504.

20 NURSING AND CONVALESCENT HOME

LEBANON NURSING HOME, 1270 YATES Street. G 7418.

NURSE WILL TAKE CASES IN HOME—Chronic, nervous, senile, alcoholic. Best of care. Box 4610, Colonist.

ROYAL OAK PRIVATE HOSPITAL (Health Centre), convalescent nervous diseases, chronic and senile cases. E 1623, Colquitz 93M.

21 PERSONAL

A SPRING PERMANENT, INDIVIDUally styled. Special prices on shampoo and finger waves. Bert Waude Salon, 718 Yates Street. E 4023.

A CHOICE SPRING SALMON, FRESH daily. The best you can buy. Askey's Fish Market, 824 Yates. G 7101.

A REAL HEALER FOR VARICOSE ulcers. Try Wightman's Department and drug stores.

A. Marshall—Furs remodeled, repaired; ladies' tailoring. Room 28, 638 Yates.

BUTTERMILK — A GOOD OLD-FASHioned Spring tonic, for vim, vigor and vitality. 10c quart delivered. Registered Jersey Dairies, 608 Broughton St. G 5044.

BOAG'S ECZEMA REMEDY: HEALS like magic. Hudson's Bay, David Spencer's.

BUILD UP YOUR RESISTANCE TO disease. Carrot and other vegetable juices made daily. E 8874.

CALLING ALL CARS—PARK YOUR CAR safely and conveniently at Central Parking, 787 Cormorant Street; 5c hour, 25c day; articles checked.

DELIGHTFUL meals; reasonable prices. White help. Speedies Cafe, Gordon St.

ENGLISH HAND LAUNDRY—COLLARS turned 15c, shirts 13c up, collars 2 for 10c. Courtney at Douglas. E 6092.

ECZEMA, ITCH, PSORIASIS, LEG ULcers. Try Geo. Lee's Chinese Remedy, 636 Cormorant. Depart. and Drug Stores.

FOR THE BEST CHEAPER PERMANENT phone E 2544 for prices.

NEED A WELL?
I CAN DIG ONE FOR YOU. DEPTH no object. Wells recribbed, etc. Prices reasonable. All work guaranteed. A. S. Anderson, well constructor, 641 Superior Street. Phone E 5192.

JESSON'S DERMISINE, THE OLD ENGlish remedy for eczema, burns, scalds, cuts, piles and all skin disorders; 50c. Jesson's Pills, the remedy for indigestion, constipation, kidney or liver trouble, 35c. Sold by the Owl Drug Co., Victoria.

KEEP YOUR HOME COOL AND NEAT. Call the Window Shade Shop for courteous service, 519 Fort, G 4895. Blinds renewed and reconditioned.

KNITTED SUITS EXPERTLY CLEANED and blocked. City Dye Works. G 1621.

LEAVING FOR REGINA, SASK., JUNE 23, would like company of two or three. Box 4919, Colonist.

MOTORING TO PRAIRIE END OF month. Congenial company desired. G 8088.

MASTERS' HEALTH BREAD, UNSURpassed in quality, flavor and value. Try a loaf today.

MENTAL MALE NURSE, TEN YEARS' experience, will go anywhere; doctors' references. Box 4916, Colonist.

MADAME STARR—CARD AND CRYSTAL readings; 301 Hibben-Bone Building.

"PREFERRED RAW" GOLDEN GUERNsey-Jersey milk; also whipping cream. Phone G 4716.

"SCANDINAVIAN HOME" WILL HEREBY acknowledge our house, "Hardanger," will be opened as a hostel and for clubs. Mrs. Schonberg-Williams, 870 Battery St.

SEMI-INVALID GOING EAST REQUIRES capable nurse, half fare paid. Box 5056, Colonist.

STRICTLY tailored coats, suits, dressmaking. A. Seyler, 1181 Yates. E 8054.

SALE WICKER CHAIRS, BASKETS ALL kinds. Teen Jors, 638 Cormorant St.

WATER DIVINER USING ENGLISH method, every location guaranteed to be on crown of spring. D. A. Downey, R.M.D., Sidney, B.C.

WANTED—MODELS FOR PERMANENTS and all beauty service, at prices that will more than surprise you. Victoria Hairdressing School, Woolworth Building.

YOUR FILMS OR NEGATIVES DEveloped. Double size, 50c per roll, 8 prints. Vancouver Photo Supply, Ltd., 2335 W. Fourth Ave., Vancouver, B.C.

PRIVATE STATIONERY
Many Grades of Good Quality Notepapers and Envelopes for Your Selection
Steel Die Stamping, Ordinary and Raised Printing Processes
Engraving and Copper Plate Work
THE COLONIST
1311 Broad Street

1938 COLONIST SONG SHEETS NOW available. Colonist Advertising Department.

21A HAIRDRESSERS AND BEAUTY SPECIALISTS

A "STREAMLINE" COIFFURE, THE very latest sensation, or a "Chi-Chi" on the ups and ups (darling). "Sugar and Spice" for the young miss. Permanents must be done differently in these days of new hair styling. The La France Beauty Salon keeps up to the minute. 737 Yates, G 7443. Mme Miles, prop. Mr. Miles, haircutting.

FOR THE BEST CHEAPER PERMANENT phone E 3544 for prices.

HILDA BEAUTY SHOP WILL SHORTLY celebrate its tenth anniversary with a move to a newly-constructed shop half block south of Newport Avenue. E 0723.

HARPER METHOD—SCIENTIFIC BEAUty culture. 1207 Douglas St. E 4928.

HOLLYWOOD BEAUTY SHOP, QUALIfied operators. Phone E 0432.

MAISON TYRELL
HAIRDRESSING SPECIALISTS
4TH FLOOR — D. SPENCER, LTD.

SPRING BEAUTY SPECIALS
KEEP your Spring and Summer beauty costs low by taking advantage of the Avalon Annex reduced prices! You will find many opportunities to save, for the price of every kind of beauty aid and every phase of beauty is very reasonable.
No appointment necessary—come in any time you wish.
AVALON ANNEX
E 0623 — 1104 Douglas Street

VICTORIA BEAUTY PARLORS. CALL E 6515 for a good permanent. All experienced operators. 1316 Broad Street.

TREATMENT FOR DRY HAIR. HAVE it with your finger wave. Bobette Beauty Salon, Room "A," Campbell Building. G 6652.

DOUBLE SERVICE IN WANT ADS

You can telephone your answers as well as your classified advertisements to The Colonist. Readers are often interested in Want Advertisements that do not carry the names or addresses of advertisers, but a Colonist box number. For the accommodation of those readers who find it inconvenient to write an answer and to serve the advertiser better

We Will Take Replies to Box Numbers Over the Telephone

The Colonist service is available from 8 a.m. to 10 p.m., excepting Sundays. Phone Empire 4114.

21A HAIRDRESSERS AND BEAUTY SPECIALISTS (Continued)

PERMANENT WAVING. TERMS ARranged. Phone E 6133.

23 EDUCATIONAL

ST. MARGARET'S BUSINESS SCHOOL—Junior House, St. Margaret's School. Miss W. G. Milligan, principal. E 3234.

SPROTT-SHAW BUSINESS INSTITUTE —Courses: Stenography, secretarial, commercial radiotelegraphy. G 4513.

25 DANCING

ALL BRANCHES AND BALLROOM. Dorothy Cox, M.R.A.D., 1131 Burdette. E 7838.

ALL TYPES OF DANCING AT VIOLET Fowkes' Studio, 1112 Gov't St. E 2066.

BALLROOM — ARTHUR MURRAY SYStem. Mr. and Mrs. Geo. Rosaly. E 4854.

29 LOST AND FOUND

FOUND — BLACK LEATHER PURSE containing small sum of money, Pandora and Douglas; 562 Sumas Street.

LOST, BETWEEN LEYLAND APARTments and Hillside, silver crescent brooch with brilliants. E 7223.

LOST — MAN'S WALLET, CONTAINING large sum of money. Reward. Phone E 2838.

SINGLE CROSS-CUT SAW, CORNER Moss and Dallas Road. Kindly call G 4547.

31 MONEY TO LOAN

A MORTGAGE LOAN CAN BE ARranged by us in any amount, repayments to suit. Building loans a specialty. Low interest. Quick decisions. Moderate charges. P. R. Brown & Sons, Ltd., 1112 Broad Street. Phone G 7171.

ANY REQUEST FOR A MORTGAGE APpreciated. See H. C. Holmes, Pemberton & Son, Ltd., 625 Port St. G 8124.

$1000 TO LOAN ON FIRST MORTgage on new or nearly new residential property. Building loan considered. Private funds. Foot & Company, G 5541.

33 BUSINESS DIRECTORY

CHIMNEY SWEEP

HEARN, CLEAN SWEEP. G 2643. 3167 Rose Street.

LITHOGRAPHING

LITHOGRAPHING
Labels — Cheques
Maps — Debentures
Bonds — Letterheads
We Also Do
Engraving and Die-Stamping
Copper-Plate Printing
THE COLONIST
Commercial Departments
1211 Broad Street

FLOOR SURFACING

V. I. HARDWOOD FLOOR CO., 707 Johnson. Free estimates. G 7314.

INSURANCE

FIRE, AUTO INSURANCE — SEE LEE, Fraser & Co., Ltd., 1222 Broad Street.

LAWN MOWERS

A. J. WORTH, 636 JOHNSON STREET, E 7051. An easy-running job guaranteed sharpened, $1; delivered, 25c extra.

ELVES BROS. LAWN MOWER SHOP—Mowers sharpened, $1; delivery, 25c. 1423 Broad, E 0662. Opp. B & K.

$1.25—SHARPENED AND DELIVERED both ways; $1.15, sharpened and delivered one way; $1.00 sharpened only. Peden Bros., Ltd., G 5911. 1410 Douglas.

PLUMBING AND HEATING

LOW ESTIMATES—VICTORIA PLUMBing Co., Ltd., 1056 Pandora. G 1553.

PUBLIC STENOGRAPHER

ETHEL SEYMOUR, 307 CAMPBELL Building, Douglas Street. Phone Garden 2525. Authors' manuscripts, law and general. Strictly confidential.

WINDOW GLASS

WINDOW GLASS REPLACED AT shortest notice. Auto glass replaced while you wait. Mellor Bros., Ltd., 616 Broughton Street. Phone G 5021.

WOOD AND COAL

A BARGAIN—DRYLAND THICK BARK slabwood and dry inside blocks, never in salt water, ready for basement, all stove lengths, guaranteed all A 1 fir. Reg. $3.75, now $2.75 cd.; 2 cds., $5.00. Bone-dry yardwood, $3.50 cd. Old John Wood Co., 2514 Douglas. E 2743.

A SPECIAL SALE PRICE, ONE WEEK only. Malahat dry inside fir blocks, mixed with heavy bark slabs, 12-in., guaranteed never in water, ready to burn; now only $2.50 cd., 2 cds., $4.50. Bone-dry, $3.50, 2 cds., $8.50. Sooke Dry Wood Co. E 6935.

AS GOOD AS CORDWOOD — MY UP-Island, dry, inside fir blocks, mixed with heavy bark slabs at $3.25 cd. 2 full cords, $9.50. Bone-dry cordwood. Sawdust. Ronald R. Hopkins Coal & Wood Co. E 7916.

ALL COOPERAGE WOOD & FUEL CO., Ltd.—Quality bone-dry stovewood, $3 ½ cd. Kindlings, $1.50 ½ cd. Furnace and heater blocks, $3.50 cd. Inside blocks, $3.50 cd. Millwood, $2.50 cd. G 2341. G 8101.

A BARGAIN — SPECIAL ONE WEEK only. Dry inside fir blocks, mixed with heavy slabs, from Malahat, ready to burn, never in water, $2.75 cd.; 2 cords $5.25 cd. E 9111. Sooke Lake Wood Co.

A Four-Week Sale—Dry inside and heavy bark slabs from the mill—12-in., reg. $4.25, now 1 cd. $3.25; 2 cds., $6.25. Bone-dry, 1 cd., $4. National Fuel Co. G 5215.

BEST FIR MILLWOOD, $2.50 CORD; INside fir, $4 cord, bark slabs, $3.36 cord, all in two-cord lots. G 4044. Colwood Wood Co., Ltd.

CORDWOOD — First growth, 4-ft., 3½ cds., $11. Dry alder, $5 per cd. E 3702.

COOPERAGE Wood, $1.50 ½ cd., kindling $1.50 ½ cd., stovewood $2 ½ cd. E 5023.

DRY 4-FOOT CORDWOOD IN 2 CORD lots, $4.75 cord. J. E. Painter & Sons. G 3541. 617 Cormorant Street.

DRYLAND FIR SAWDUST, 2 UNITS, bulk, $5; sacked, $3.50 unit. E 3702.

MALAHAT DRYLAND SAWDUST, $3.00 per unit, bulk; 80 sacks, $4.50. J. E. Painter & Sons, 617 Cormorant St. G 3541.

NO. 1 FIR MILLWOOD, $2.50 CD. IN 2-cd. lots; inside fir, $4.25 cd., screened fir sawdust, $2.50 unit. Mannings Shaw Fuels. E 0634.

NO. 1 FIR MILLWOOD, $2.50 CD., IN 2-cd. lots, dryland, $3.50 cd., 2-cd. lots; 4-ft. slab, $3.50. Economy Fuel. G 4546.

SHAWNIGAN DOUGLAS FIR DRYLAND, 2 cds., $5.00, heavy slabs, per cd., $3.50; inside blocks, cd., $4.00, bone-dry slabwood, cd., $3.75. Selkirk millwood, 1 cd., $2.25. Shawnigan Douglas Fir Wood Co. E 3914.

TRY OUR SAWDUST — GUARANTEED 100% fir, screened. Reg. $3 unit, now $4.25 for 2 units. One week only. E 1614.

33 BUSINESS DIRECTORY (Continued)

SPECIAL—ONE WEEK ONLY—A 1 INside (Douglas) fir, best on the market; reg. $5.00, now 1 cd. $4.00, 2 cds. $7.75. Dominion Fuel Co. E 4734.

UP-ISLAND DRYLAND WOOD, NO cedar, $3.50 cord. G 6343.

$2.25 PER UNIT, IN TWO-UNIT LOTS, best fir sawdust. Colwood Wood Co., Ltd. Phone G 4044.

$3.50—UP-ISLAND SLAB, 12-in. Rodgers' Wood Co., Alpha St. G 3214.

34 PROFESSIONAL DIRECTORY

CHIROPRACTOR

JOHN M. Sturdy, registered and licensed chiropractor, 109 Union Bldg. E 5034.

COLONPATHY

COLONIC IRRIGATION (INTERNAL bathing) for gastro-intestinal disturbances. Massage. Steam baths. Mrs. E. M. Howell, R.N., 508 Campbell Bldg. E 3721.

OSTEOPATHIC PHYSICIANS

DR. VERNON B. TAYLOR, REGIStered and licensed, 406-7-8 Belmont Building. Phone Empire 7823.

MASSAGE

AT Crystal Garden—Turkish and Russian steam baths; Swedish massage. E 2522.

MRS. BARKER, MASSEUSE. VAPOR baths, chiropodist. 225 Howe. G 1661.

PATENT ATTORNEYS

ERNEST E. CARVER, F.P.I.C.
Registered Canada and U.S.
Patents and Trade Marks in All Countries
789 W. Pender, Vancouver. Phone Sey. 1052

FETHERSTONHAUGH & CO.
Patents and Trade Marks
Offices Throughout Canada and U.S.
769 W. Pender, Vancouver. Phone Sey. 3796

PHYSIO-THERAPY

H. H. LIVESEY, 218-9 PEMBERTON Building, phone G 3643. Modern therapeutic methods.

37 MISCELLANEOUS

SAWS, ALL KINDS, FILED, SET, gummed, etc. Phone W. Emery, 1567 Gladstone Avenue.

Printing for All Requirements and Every Purpose—
BUSINESS
SOCIAL
PROFESSIONAL
"The House With a Reputation"
THE COLONIST
1211 Broad Street

38 TO RENT—MISCELLANEOUS

TO STUDENTS—SPECIAL RATES FOR rental of typewriters. Remington-Rand, Ltd., 921 Gordon Street. G 6013.

40 FOR SALE—MISCELLANEOUS

40A BUILDING MATERIALS

ISLAND BUILDING SUPPLY COMPANY—Everything in builders' supplies. E 6213. 516 Fort, corner Langley.

2 X 4 SIZED FIR—SPECIAL PRICE, $16. Best values. "Everything for building" at R. A. Green Lumber Co., Ltd.

ONE PLATE GLASS, 70 X 27; ONE 60 X 24, two 26 x 23, $12.50 the lot. E 0350.

SIDNEY SPEEDY SERVICE—Prepare your Summer cottage for vacation time. See us for suitable materials at the right prices. Watch for our specials on Jap-a-Lac time-tested paints. SIDNEY LUMBER, 2116 Government Street. G 2515.

SHINGLES, HIGH GRADE (XXXXX). Dalaiel Box Company. G 1422.

SASH DOOR LUMBER. BEST VALUES. Try R. A. Green Lumber Co. G 3613.

THE MOORE-WHITTINGTON LUMBER COMPANY, LIMITED
Established 1893
LARGE STOCK — RIGHT PRICES
Lumber, Millwork, Gyproc, Masonite, Insulex, Gypsum Wool, Shingles, Etc.

40B CLOTHING, FURS, SHOES, ETC.

DARK BROWN D.-B. WORSTED SUIT, new, size 38, leg 33. Cost $32.50, half price. Pair new Oxfords, size 9, $3.00. Phone G 1379.

40D FURNITURE

A Large selection of Chesterfield suites from $69.50. Recovering, repairs. Victoria Upholstery Co., 1625 Douglas. G 7934.

"BASEMENT BARGAINS" — CHESTERfield sets (never used). See Humber, after 2 p.m., 531 Bastion Street. G 1011.

COMPLETE MODERN FURNITURE FOR three-room apartment, including silver, etc. City Brokerage, 1018 Blanshard Street. G 5022.

CHESTERFIELDS, NEW TERMS. DIRECT from the warehouse. You save the overhead expense. Can be seen at Heaney Storage Co., opposite Courthouse.

FURNITURE BOUGHT FOR CASH OR sold on consignment. Phone DYMOND AUCTION ROOMS. E 3821. 1417 Broad St.

GOOD THREE-PIECE CHESTERFIELD suite, $49.50, oak corner cabinet, $20. Holland Bros., 733 Port Street. E 0913.

INHERITED, EARLY VICTORIAN, DARK walnut dining table, sideboard, chairs, drawing-room table, sofa, splendid condition. Box 4715, Colonist. Phone G 5859.

OVERSTOCKED
WE SHOULD APPRECIATE hearing your prices on the following, as we need to clear out for other goods coming in:
5 Wardrobe Trunks.
5 Typewriters.
8 Roll-Top Desks.
5 Sectional Bookcases.
2 Radios.
8 Dining Suites.
15 New Grin...
5 China Cabinets.
4 Ice Boxes.
8 Small Oak Writing Desks.
WILLOWS, PLOWMAN CO.
705 Johnson Street
"BETTER CLASS" Used Furniture

WHAT OFFERS?—18-MONTH OLD ENterprise kitchen range, with or without oil burner. Sherlock-Manning piano, practically new. Long and short-wave radio, with solid walnut cabinet. Kitchen chairs and other sundries. Phone G 1998.

OFFICE AND STORE EQUIPMENT

DESKS, CHAIRS, FILING CABINETS, etc., new and reconditioned. Diggon-Hibben, Ltd., 1210 Gov't St. G 6194.

40F MUSICAL INSTRUMENTS

BOUDOIR PIANO, EXCELLENT CONDItion, $80 if sold immediately. E 6201.

FOR SALE—TENOR BANJO WITH CASE. What offer? Phone E 6964.

HAND-MADE VIOLIN, $35; 'CELLO, $50; double bass, $75. Hickling, 709 Johnson.

MODERN DOHERTY PIANO AND bench, practically new, less than half price. Phone E 8076.

SPECIALS — YORK MELLOPHONE AND case, $29.50. Conn "C" soprano saxophone, $10.00. Gibson mandolin and case, $39.50. Ludwig tenor banjo and case, $19.50. Terms. Fletcher Bros. (Victoria), Ltd., 1130 Douglas Street. G 7148.

SMALL NORDHEIMER PIANO, SPLENdid condition, cheap. Phone G 1446.

40F RADIO

EIGHT-TUBE VICTOR CONSOLE RADIO, $35. $5 down, $1 a week. B.C. Electric Radio Department, Douglas Street Store.

RADIOS FOR HIRE, WEEK OR MONTH; also radios repaired, tubes tested free. Aaronson's, 1328 Government. G 4732.

WESTINGHOUSE RADIO, TABLE model, two-tone, in new condition. Cost $52, price $12. E 6656. 17 Boyd St.

1937 SEVEN-TUBE CAR RADIO. Phone E 2063.

40H NURSERY STOCK, PLANTS, ETC.

BALDWIN'S NURSERIES
WISH TO THANK THEIR MANY CUStomers for their patronage during the past bedding season.
New customers given every consideration.
We have a few bedding plants on hand. Your requirements, no matter how modest, will be gladly filled at reasonable prices.
BLAIR AVENUE
Off Shelbourne St. — Phone E 0196

40 FOR SALE—MISCELLANEOUS (Continued)

DOZEN MRS. SCOTT ELLIOT'S LONG-spurred acquilegia, mixed, $1, delivered; 2006 Douglas. E 4516.

FUCHSIAS, IMPORTED VARIETIES OF various colors, 2½-inch pots up. J. D. Hallam, R.M.D. 1, Marine Drive, Sidney.

40K BICYCLES AND MOTORCYCLES

BICYCLES, $12.50 to $18.75, ALL SIZES. New and used bicycles sold on easy terms. Expert bicycle repairs; all work guaranteed. Victory Cycle Works, 1328 Government. G 4722.

BALLOON TIRE BICYCLES, $34.50. ENGlish and C.C.M. Must be seen to be appreciated. At Aaronson's only. 1328 Government Street.

BARGAIN—$90 ENGLISH HUMBER BIcycle, three-speed gears; used very little; perfect condition; $32.50. G 1363.

GENT'S BICYCLE, DOUBLE BAR frame, equal to new, $17; another, $13.50. Mullard, corner Hillside and Shelbourne Street, E 2935.

NEW THREE-SPEED B.S.A. BICYCLE, $35. E 0094.

RIDE A BICYCLE—NO MORE PLEASURE can be had for so little expense. Take your outings and holidays on a bicycle. You will feel grand. Bicycles can be rented for one day, 75c; week-end, $1; week, $2.50; month, $5. We also have tandems. Robinson's, 1320 Broad Street, opposite Colonist.

RECONDITIONED BICYCLES — LADIES' and gents,' boys' and girls,' ranging from $20. All guaranteed. HARRIS & CO., LTD., 738 Fort St., next to Ray's. G 7824.

1928 HARLEY "74" MOTORCYCLE and side car; good shape, new tires. $135. E 2527.

40L STOVES AND RANGES

BURBANK RANGE, ENAMEL BACK, steel top, thermometer, waterfront, $45. Carter's Stove Store, 822 Fort St. E 3511.

FOR SALE — KITCHEN RANGE, WITH Imperial oil burner, good condition. Stored with Oak Bay Transfer.

FOR SALE — FAWCETT MAYFAIR stove, all enamel; practically new. Phone G 4817.

FAWCETT RANGE WITH WATERFRONT, $16. Phone E 3338.

FOR SALE — COLEMAN PORTABLE stove, in perfect order, $4. G 5369.

GUARANTEED DEPENDABLE RECONditioned Ranges. Albion Princess, complete with new Coast Sawdust Burner, $74.50. A lovely combination. McClary Regina, complete with waterfront. A good buy, $24.50. Coast Hardware, 1416 Douglas.

NEW AND USED RANGES. SAWDUST burners. We have the latest additions. Southall, 1231 Government.

NEW AND USED RANGES. OIL Burners. Mann's, 740 Fort. E 3122.

RANGE CASTINGS STOCKED FOR most makes. B.C. Hardware, 716 Fort Street.

WE HAVE A SELECTION OF USED ranges, reasonably priced.
THIRD FLOOR
HUDSON'S BAY COMPANY

$19.50—MONARCH 6-HOLE RANGE, good condition, with water front. C. J. McDowell, 1500 Douglas.

40X MISCELLANEOUS

A SNAP! SEE THIS KELVINATOR REfrigerator (never used). A great reduction for cash. Phone G 1713.

AIR MATTRESSES, SIX FEET, $5.50; seven feet, $6.75; ideal for sun baths. P. Jeune & Bro., Ltd., 570 Johnson. G 4832.

BILLIARD TABLE (4 FT. BY 7½ FT.) with accessories, six white round cedar pillars, front door, French door, panelling suitable for dining-room, windows, etc.; 151 Beach Drive. Phone E 0368.

BROWNIE CAMERA, $2. CABIN TRUNK, excellent condition, $4.50, strong basket trunk (large), $3. Box 5003, Colonist.

BABY BUGGY, ENGLISH MAKE, IN first-class condition. Phone G 1584.

BARGAINS in used cameras and repairs. Young's Studios, 501 Union Bldg.

BEDDING SUPPLIES FOR HOTELS AND rooming houses, 648 Cormorant St.

CHILD'S CRIB, LARGE SIZE, $4.50; high chair, with tray, $2.50; commode chair, $2.50. Axminster rug, 4 x 7, $5.00. All in good condition. E 0506.

CINDERS FREE FOR THE HAULING. Apply Victoria Phoenix Brewery.

CLAY 50C YD., CINDERS $1 YD.; SOIL, rock, sand and gravel. E 6387.

DRILL PRESS AND 1-3 H.P. MOTOR, new. Cheap. 633 Cornwall Street.

ENGLISH PRAM, GOOD CONDITION, cheap. 1036 North Park Street.

ELECTRIC TURNTABLE (HEAVY duty) for sale. 835 Fort Street.

FOR SALE—SIMMONS CHILD'S CRIB, as new. What offers? Phone G 1629.

GOOD BLACK TOP SOIL, $1.50 YD., IN 3-yd. loads. Guaranteed full measure. Phone Belmont 59M.

HAVING NO FURTHER USE FOR IT, a customer will sell his umbrella-type tent at a sacrifice. The tent is made of 8-oz. waterproof canvas, measures 9 ft. by 9 ft. and is practically new. Originally costing $48, it is an exceptionally good buy at $25.
P. JEUNE & BRO., LTD.
570 Johnson Street — Phone G 4622

HERRICK REFRIGERATOR, WITH double doors. Very good shape. P. Varney, R.M.D. 4, Victoria, or E 1383.

ICE BOX REFRIGERATOR CHEAP FOR cash. Phone E 3539.

LARGE ENGLISH PRAM. GOOD CONdition; snap, $12. G 2145.

LEICA CAMERA. PHONE G 3581.

NEW ELECTROLUX FOR SALE, $85. BOX 5065, Colonist.

PAIR OLD STAFFORD COTTAGE ORNAments, $3.50; old lace wedding veil, $7, bargains. Box 5004, Colonist.

PRODUCER — CONSUMER. PRESERVE strawberries, 5c per pound. Devereux, Giles Road, Keating.

ROLLS RAZORS, $3.75; SUITCASES, 26 inch, $1.50; cruisers' compasses, $4.75; watch compasses, $2.25; pocket Aneroid barometer, $12.50; stop watch, $8.75; prismatic and power glasses, $17.50; field glasses, $6.75; bicycle pedals, new, 39c, mudguards, new, 29c, Dunlop outer tires, $1.10, inner tubes, 60c, boy's bicycle, $14.75, tubular carriers, 50c, wide handle bars, $1.25, radio tubes, 75c; spectacles, to suit any sight, $2.75. Aaronson's, Wholesale and Retail, 1328 Government Street. G 4722.

SINGER CABINET DE LUXE FLOOR sample, reverse stitch, built-in motor, light, in walnut. Singer Sewing Machine Co., 728 Yates Street.

STEEL BED, COMPLETE, $10; FOLDING double camp bed, $8; gramophone, $2.50. Carr, at 1131 Grant Street.

SALE USED ELECTRIC WASHERS, INcluding Easy and Maytag. 738½ Fort. G 3031.

SIX ELECTRIC SEWING MACHINES, reconditioned, $30 and up. 736½ Fort Street.

SPECIALS EVERY WEEK-END. THIS week self-polishing wax and applicator, 85c. Harte-Andrews Paints, Ltd. 711 View.

SINGER DROPHEAD SEWING MACHINE, good order, $16.75. 736½ Fort.

TENT, NEARLY NEW, 10 X 13, THREE-foot wall, all fittings complete. Phone E 4348. Box 4969, Colonist.

WESTINGHOUSE CUSHIONED-ACTION electric washers. Guaranteed to wash clothes cleaner and with less wear. Priced from $84.50. Easy terms. McLennan, McFeely & Prior, 1400 Government Street. G 1111.

WIRE ROPE, USED HEMP AND WIRE core. Sizes from ¼ to 1½ inch, inclusive. Cut to length for 'Cat lines, etc. Capital Iron & Metals, Ltd., 1824-32 Store Street.

WHITE ENAMEL ICE BOX, MEDIUM size, first-class condition, $15. Phone G 2339.

1938 Duro Machinery Display—Hickman-Tye Hardware Co., Ltd. 544 Yates.

41 WANTED—MISCELLANEOUS

ALL GOOD PRICES PAID FOR RAGS, BOTTLES, TOOLS, FURNITURE, STOVES, PLATED WARE, PIPES; ANYTHING USEFUL. CALL E 0350, G 6721. CALL ANYWHERE, RIGHT AWAY; TOWN OR COUNTRY.

A REPUTATION FOR PAYING HIGHest prices for rags, bottles, tools, stoves, furniture, or anything you wish to dispose of. We call anywhere any time. G 4783.

41 WANTED—MISCELLANEOUS (Continued)

BOOKS, ALL KINDS, ANY QUANTITY BOUGHT FOR CASH
Hunter's Old Original Bookshop
22,000 Volumes to Select From
1216 Government St. — Phone E 3011

BOOKS—A FAIR PRICE PAID—CASH (All Kinds Wanted)
DIGGON-HIBBEN, LTD.
Pioneer Booksellers, 1210 Gov't St. G 6194.

CASH—OLD GOLD, ANTIQUE JEWELRY, plate, etc. Highest prices. Joseph Rose, Ltd., 1317 Douglas Street.

CASH FOR OLD BICYCLES OR PARTS. Call anywhere. G 4722.

HIGHEST PRICES PAID FOR FURNIture, stoves, rugs, etc. Hub Furniture Co., 713 Johnson Street. G 6425.

IF YOU WISH TO DISPOSE OF YOUR furniture, etc., antique or modern, consult us. We either buy outright or sell for you. Fred Smith & Co., Auctioneers. G 4913.

OLD GOLD—YOU CAN GET THE HIGHest premium on all kinds of gold at Stoddart's, 605 Fort St. (near Gov't.)

WE PAY HIGHEST PRICES FOR chicken and turkey feathers, dry picked. VICTORIA BED & MATTRESS COMPANY, Victoria, B.C. Phone G 4158.

WANTED — HOT-WATER HEATING boiler—heating capacity 250 to 400 square feet. Box 4829, Colonist.

WANTED — SET OF MATCHED GOLF clubs and bag, for a man. Phone G 2398.

WANTED — TRICYCLE, SUITABLE FOR four-year-old. Box 5015, Colonist.

WANTED — DOUGLAS MOTORCYCLE parts, pistons, etc. Box 5019, Colonist.

WANTED — CHILD'S PUSH-CART, cheap. State price. Box 5041, Colonist.

WANTED — SECOND-HAND STEAM bath, in good condition. Phone G 1322.

WANTED — CHAPP CUTTER, GOOD condition. Hamblett, Royal Oak P.O.

WANTED—QUANTITY OF USED FURniture for cash. Phone E 0634.

WANTED—REFLEX CAMERA. PHONE E 5653.

41A SWAPS

TRADE V.P. KODAK, CLAY POTS, PERennials, vegetables, for goat, cold frame, glass, hose pipe. E 4518.

100 BOOKS IN EXCHANGE FOR BIcycle, or what have you? James, G 4067.

42 POULTRY AND LIVESTOCK

42A POULTRY AND SUPPLIES

CROSS WYANDOTTE LEGHORN chicks, two to four weeks old; reasonable. Lane, Braefoot Estate, phone E 4294.

DUCKLINGS FOR SALE, MONTH OLD, 35c each; 131 Hampton Road.

WANTED—YOUNG COCKERELS, CHEAP. Box 5070, Colonist.

42B HORSES

FOR SALE — ONE HORSE WAGON. Smethurst, phone 106M, Sidney.

42C CATTLE

JERSEY, JUST FRESH, FOURTH CALF, milking over four gallons. Little, Albion 82 W.

WANTED—JERSEY COW. STATE PARticulars first letter. Box 4983, Colonist.

42D SHEEP

SALE OR TRADE—REGISTERED SUFfolk ram, fine specimen. Joan Homer, East Sooke, Victoria.

42F DOGS

BUSHY RUFF KENNELS (PEKINGESE), Wei Su Taung, of Alderbourne (imported), at stud, dogs boarded, puppies usually for sale. Mrs. E. B. Duke, Colquitz 40M, R.R. 3, Victoria, Vancouver Island, B.C.

CAIRNS "OF MILITA," A.K.C., C.K.C., registered. Export a specialty. Pups for pets or show. Lilian Wood, corner Snelling and Raymond.

DOGS OF ALL KINDS BOARDED, transportation provided, pet dogs a specialty, country home, rates on application. Billett, Albert Head, Belmont 15Y.

DOGS BOARDED BY ANIMAL LOVERS, day, week, month, individual care, highest recommendations. Happy Kennels, E 2053.

FOR SALE — IRISH SETTER, EIGHT months, registered (male). Keen bird dog. Price $25.00. Phone E 8457. Box 4932, Colonist.

NEW SHIPMENT AFRICAN FINCHES arrived. Millett sprays, three for 25c. Pet Shop, 1412 Douglas. G 5731.

42G CATS

GOOD HOME WANTED FOR BLACK and white marked kitten. Only animal lovers apply. 1612 Pembroke, afternoon.

GOOD HOME WANTED FOR BEAUTIFUL tortoiseshell kitten, female. E 4074.

42X MISCELLANEOUS

TOY FOX TERRIER PUPS, $4, AND contest roller canaries, one year, $10. Glengarry Farm, R.R. No. 1, Metchosin.

WANTED—50 OR 60-EGG HOT-WATER incubator. Phone Brentwood Mercantile, Keating 39.

5 ACRES CLOVER HAY. W. J. HOULIhan, Gordon Head. Albion 90M.

47 ROOM AND BOARD

A NICE HOME, GOOD MEALS, CLOSE in, day or month. E 4592.

AT 1016 CARBERRY GARDENS—ROOM with board. G 3640.

AT 1145 FAITHFUL — GOOD BOARD, near sea, park, car. E 3027.

BOARD AND ROOM FOR TWO PERsons, private residence. G 5865.

COMFORTABLE HOME; CLOSE TO High School. E 6547.

FACING SEA, SHORT WALKING DIStance to town, comfortable room, invalid or elderly person. G 2458.

GOOD ROOMS AND BOARD FOR SUMmer school students, walking distance High School, usual rates. Box 4974, Colonist.

GOOD BOARD, WELL-FURNISHED PRIvate home. 1150 Faithful St. G 1749.

LARGE ROOM, TWIN BEDS, ALSO SINgle room, good board, walking distance. G 7001.

PLEASANT HOME, LARGE ROOMS. Belmont Avenue, near Fort. Garage. E 8844.

"THE GROVE," 968 BANK ST., PHONE E 5653. A restful spot half way between city and Oak Bay. With or without meals, reasonable.

WELL-FURNISHED ROOM, EXCELLENT board, walking distance, terms moderate. E 9483.

127 MENZIES — NEAR BEACH, CAR and town. E 4639.

48 ROOM AND BOARD WANTED

THREE ADULTS WISH MONTH'S BOARD in country, near fishing, reasonable. Send particulars Box 4918, Colonist.

49 ROOMS TO RENT

OXFORD HOUSE, 749½ Fort—Housekeeping rms., h.-c. water, $2.50 wk. G 5196.

1418 HARRISON STREET — ATTRACtive rooms, meals if desired. Reasonable rates. Permanent or transient. E 9772.

49A FURNISHED

ATTRACTIVELY FURNISHED TWO rooms, walking distance. Phone E 0380.

AT ROSELAWN, 1316 FORT — HOUSEkeeping rms., h.c. water, $2 wk. E 1804.

BEACON HILL—FURNISHED BED-SITting room and kitchen. All conveniences. G 6301.

COSY BEDROOM IN QUIET, CLEAN, well-kept house, inexpensive. E 0110.

CECIL Hotel, 1322 Blanshard St. Room, with or without bath, reasonable rates.

FAIRFIELD HOTEL—OPP. CITY HALL; large well-heated rooms; housekeeping privileges; from $3 week.

FURNISHED ROOMS, FACING LAKE, Beacon Hill. 332 Douglas. G 4966.

NEAR BEACON HILL PARK—SLEEPING rooms, with breakfast. 1261 Oscar St.

RITZ HOTEL, 710 FORT — BEDROOMS, suites, housekeeping rooms, elevator, central. Reasonable rates. G 7156.

49 ROOMS TO RENT (Continued)

TOURIST ACCOMMODATION, CLOSE car, sea, park. 664 Battery St. G 6606.

1126 McCLURE — BRIGHT FRONT room; garage. Phone E 8670.

51 HOUSEKEEPING ROOMS TO RENT

CLIFTON HOUSE—Light housekeeping or furnished rooms. 1216½ Broad. E 8034.

SEAFRONT, MODERN, CLEAN, QUIET, Rooms, $6, suite, $10. 420 Dallas. E 4550.

51A FURNISHED

AT 1140 FORT—BRIGHT, WELL-FURnished rooms; moderate. E 5588.

AT 802 BELLEVILLE, COR. GOV'T ST.—Clean, quiet, moderate, central.

BRIGHT FRONT ROOMS, 830 QUADRA, near Cherrybank. G 3145.

CLEAN ROOM, CONVENIENCES. SUIT refined lady. 615 Vancouver Street. E 8573.

CLEAN, FURNISHED HOUSEKEEPING room; reasonable; 1382 Pandora.

CLOSE IN—NICE, BRIGHT, COMFORTable room, gas. 1049 Pandora. E 7639.

COMFORTABLE HOUSEKEEPING rooms, all conveniences. 441 Vancouver.

FURNISHED HOUSEKEEPING ROOMS, flats, cabins; $8 mo. up. 1036 Hillside.

HOUSEKEEPING ROOMS ON MENZIES Street, near sea and car. E 3173.

H. K. ROOM, KITCHENETTE; ALSO single; heat, gas. 1145 Rockland.

LARGE CLEAN FRONT ROOM, ON ground floor. 3648 Blanshard. G 8504.

LIGHT HOUSEKEEPING ROOM, PRIvate home; close in. E 9679.

ROOM AND BOARD; TOURIST ACcommodation. 505 Government Street.

ST. HELEN'S APTS., 836 COURTNEY ST. Light housekeeping rooms. Ph. G 0038.

TWO LARGE FURNISHED ROOMS, CITY centre, $14 monthly, including heat, light, gas, water. Phone E 2144.

YORK HOTEL — ROOMS, SUITES, housekeeping privileges; comfortable, clean; by day, week or month. 711 Johnson Street, above Douglas. G 0029.

$15—CLEAN, COMFORTABLE, SUNNY front suite, bed-sitting-room and kitchen with sink, gas range. 1116 North Park. G 4994.

1010 LINDEN, CORNER ROCKLAND—Two rooms, ground floor, July 1. All found.

1153 YATES STREET, TWO-ROOMED suite. G 2239.

53 FLATS AND APARTMENTS TO RENT

CRESTA LINDA — Three rooms, one bedroom, unfurnished $38
Batchelor flat with Frigidaire $30
Apply Janitor, Phone G 2542

WILLINGDON — Three rooms, fully furnished, immediate possession, weekly tenants accepted. Apply E 8642.

Agents
HEISTERMAN, FORMAN & COMPANY

ABBEY—Three rooms, fully modern $27.50
AMBASSADOR—Handsome, modern suite, two bedrooms, tiled bath, Frigidaire, garage $55.00

YEARWOOD, STEWART CLARK & CO.
840 Fort — G 1922

ATTRACTIVE, FURNISHED, MODERN five-room suite in excellent situation, close to beach, bus, car line, golf course. Frigidaire and electric stove. Kar & Stephenson, Limited.

APARTMENT, FURNISHED, TWO AND three rooms, from $14.50 to $25; close to High School. 1251 Pandora. Phone owner, E 2846.

AN EXCEPTIONALLY NICE NEW BUNgalow apt., central heating, separate entrance, large garden. 942 Rockland.

A FURNISHED THREE-ROOM SUITE, gas, laundry, private bath, $30. 439 Superior. E 9413.

AT MOUNT EDWARDS, 1002 VANCOUver St., completely furnished suites; monthly or transient. E 4022.

ATTRACTIVE, FULLY-FURNISHED single suite. The Normandie. E 8264.

AILSA MANSIONS—FURN. OR UNFURnished, excellently serviced. E 0981.

AT CORAL COURT — THREE-ROOM suite. Just what you want. E 0717.

AT OLYMPIC, 1120 MAY — COSY two-room furnished suites, $16.

AT 340 LINDEN AVENUE—TRANSIENT or permanent.

AT MONTROSE APT. HOTEL — FURnished suite; all modern conveniences.

BEVERLY HOTEL AND APARTMENTS
Next Door to Everything in Town
THE HOLIDAY SEASON IS WITH US again. If planning to spend a part or all of your holidays in Victoria, it will be a pleasure to reserve nicely-furnished rooms or light housekeeping rooms if desired. The Beverly is a home away from home. James A. Griffith, Owner. Phone G 0278.

BRIGHT, FULLY-FURNISHED APARTment in private house, very complete. Three rooms, lovely view, large garden. E 2557.

BRIGHT, ATTRACTIVE, THREE-ROOM suite. Near Beacon Hill Park and sea, gas stove, $16. Apply 249 Cook Street. G 3181.

BEAUTIFUL APARTMENT, FURNISHED or unfurnished, all electric. Manor Mansions. G 6126.

BRIGHT MODERN, SIX-ROOM LOWER apt. Oak and tile floors, furnace, fireplace, gas range. Available Aug. 1. E 6616.

BROADWAY COURT — 442 SUPERIOR. Three-room suite, newly decorated, unfurnished, ground floor. E 3023.

CLOSE IN — NEWLY FURNISHED and newly decorated small apartment with private bath and kitchenette, separate entrance. Low rental.
Apply CARETAKER, 1141 Fort.

CHARMING, FURNISHED SUITE, lovely surroundings. Duchess Apartments. E 6940. G 7758.

COMFORT, REFRIGERATION, CLOSE in, furnished. Savoy Mansions. G 6632.

FURNISHED SUITE, TWIN BEDS, EVERY convenience. Near car and park. 131 Cook.

FURNISHED BEACH APARTMENTS, $18 and up. 1765 Ross Street.

FURNISHED TWO-ROOMED SUITE, central. 725 Vancouver Street. E 3486.

FURNISHED THREE-ROOMED APARTment to rent. 1142 Yates Street.

HARROGATE APTS., OAK BAY, FOR those wanting the best. E 6559.

LOWER DUPLEX, THREE ROOMS AND bath, fully furnished, newly decorated, $25 inclusive. 228 Michigan Street. G 4966.

LELAND APTS. — FOUR ROOMS, PRIvate bath, unfurnished. Phone G 7915.

PINEHURST, 818 DALLAS — FURnished, unfurnished, near car, park, beach.

QUADRA APARTMENT VACANCIES—Suites, $14.50 and up. Empire Realty, 1008 Broad Street.

STOBART APTS.—HEART OF BUSINESS, theatre dist., housekeeping and sleeping; elevator, fireproof, day, week or mo.; reduced rates, transients. G 0048. 745 Yates.

SPACIOUS, SUNNY THREE-ROOMED suite, available June 15, hot-water heat. $35. G 7341.

SEACROFT—VICTORIA'S MOST BEAUtiful sea-view apartment. One vacancy furnished, one unfurnished. G 5111.

THREE-ROOM UNFURNISHED SUITE. Bright, sunny, gas range, bathroom, heat and hot water, $35. Linden Apts. Only permanent tenants apply. G 7341 or E 6939.

THE NEW DORCHESTER, AT OAK BAY, with view of sea and mountains. Spacious two-bedroom suites. Every convenience. Phone E 7726 or E 7174.

TWO AND THREE-ROOM SUITES — Light, heat included. Scott Apartments. G 0259.

TWO-ROOM SUITES, ONE SINGLE, FURnished. 1023 Pandora Ave.

$16 INCLUSIVE — WELL-FURNISHED two-room suite, adults, cook stove. Three rooms, $20. 1426 Richardson. G 1803.

A Mart for Busy Readers—Property for Sale or Trade

53 FLATS AND APARTMENTS TO RENT
(Continued)

$11 INCLUDING LIGHT, WATER — Four clean, bright rooms, sink, bath; close in; quiet; adults only. Box 5060, Colonist.

$16 TO RELIABLE, PERMANENT COUPLE, well furnished apartment; newly decorated. 1027 Queens. G 1802.

55 HOUSES TO RENT

55A FURNISHED

ESQUIMALT BUNGALOW, FIVE ROOMS, furnished; delightfully situated, by sea and park; garage. Will lease to suitable tenant. E 7276.

EIGHT-ROOM BUNGALOW, TWO BATHROOMS; large garden, with hard tennis court and attractive surroundings; within four miles Victoria. Will rent or sell. Phone Albion 53 G.

FURNISHED SEMI-BUNGALOW ON Gorge, garage, oil burner, every convenience; month of July. Moderate rent to unimpeachable tenant. Claydon, 862 Selkirk. G 2562.

FULLY FURNISHED BUNGALOW, GARAGE; Fairfield, reasonable. Apply 825 Cornwall Avenue.

FIVE-ROOM STUCCO BUNGALOW, fully furnished, North Quadra. E 9738 after 6 p.m.

FURNISHED HOUSE — SIX ROOMS, close beach; fruit, one lot. 703 Esquimalt, at Dalton. E 8759.

FOUR-ROOM FURNISHED COTTAGE, near St. Margaret's School. Phone E 2846, or 1609 Gladstone Avenue.

GONZALES BAY — COTTAGE, FURNISHED, modern conveniences; three bedrooms. 1806 Crescent Road.

MODERN BUNGALOW, CLOSE IN. Elderly couple preferred. G 6066.

OAK BAY BUNGALOW, JULY AND AUGUST; six rooms; near beach; electrically equipped. G 1762. Box 4902, Colonist.

THREE-ROOM COTTAGE, HOT AND cold water taps in bathroom and pantry; open fireplace, adults. E 6016.

WELL-FURNISHED, ELECTRICALLY-equipped, six-room bungalow, Oak Bay, July and August. G 4381.

$25 — WELL FURNISHED BUNGALOW, basement, furnace, permanent. Vacant July 1. 1276 Gladstone. G 1602.

8-ROOMED HOUSE, LANSDOWNE RD; all modern conveniences. Box 4123, Colonist.

55B UNFURNISHED

2133 PENTLAND RD., 3 ROOMS, stucco $20.00
1917 HAMPSHIRE RD., 7 rooms 35.00
630 OLIVER ST., 7 rooms, stucco ... 40.00
EPWORTH RD., very attractive 5-room bungalow, electric range ... 30.00
HOBBS RD., Cadboro Bay, 7 rooms stucco 35.00
PEMBERTON & SON, LTD.
625 Fort Street Phone G 8124

504 BURNSIDE RD.—5 rooms, modern, including water ... $19.50
90 LINDEN AVE.—8 rooms, modern $30.00
1354 PANDORA AVE.—9 rooms, modern ... $35.00
P. R. BROWN & SONS, LTD.
1112 Broad Street Phone G 7171

FOUR-ROOM MODERN BUNGALOW, Saanich; close in; $15. 425 Sayward Building.

FIVE-ROOM COTTAGE, $12. 2544 Blanshard.

IMMEDIATE POSSESSION — FOUR rooms and bathroom, fireplace in living-room, including kitchen range, blinds, linoleum and water, only $16.50 monthly (upper duplex). Rosevear Company, 110 Union Building.

JAMES BAY—COMFORTABLE COTTAGE, 4 rooms, bathroom and pantry, redecorated. $16 to responsible party, adults. Apply 302 St. James St.

JULY 1—FOUR-ROOMED STUCCO COTTAGE, bathroom, garage, city water, $10. Apply Colwood Store, Belmont 23.

MODERN SIX-ROOM, CORNER MICHIGAN and St. Lawrence, good condition. G 5172.

MOVING? PHONE HEANEY'S, G 1194. A representative will call and explain our service.

MODERN FIVE-ROOM STUCCO BUNGALOW, occupancy July 1. Phone E 0026.

NEW 6-ROOM STUCCO HOUSE AT 2325 McNeil Ave.; $35. E 0979.

OAK BAY, BEST RESIDENTIAL DISTRICT; 5-room cottage, near car, bus, sea; $20. 864 Byng.

SEVEN ROOMS, FAIRFIELD; WALKING distance to city; one block from car. Three bedrooms; redecorated; polished floors throughout. E 2557.

SEVERAL UNFURNISHED BUNGALOWS, $15-$25 per month. Also furnished houses and flats for the Summer season. George Randall, G 7241.

SIX-ROOM BUNGALOW. PHONE owner, G 1566.

SIX ROOMS, WITH LINO, $20. APPLY 213 Skinner Street.

TO RENT—NEW FOUR-ROOM STUCCO bungalow, good transportation, $17.50.
TO RENT—SMALL FOUR-ROOM STUCCO, good chicken house, two acres land, good district, $17, city light and water.
H. W. MILLER & CO.
G 4851 1210 Broad St.

TO ELDERLY PERSON OR COUPLE, modern bungalow, $13. Apply 2621 Gosworth Road.

923 COLLINSON STREET—SIX ROOMS, three-piece bath, full concrete basement, garage. Outside to be newly painted. Immediate possession, rental $25. Or owner will sell, accepting as low as $250 cash payment, and balance in monthly payments as rent.
Further Particulars See Chas. R. Bishop
BISHOP & WORTHINGTON, LIMITED
876 Yates Street Phone E 3241

1054 AMPHION STREET — NINE rooms, fully modern, five bedrooms, furnace, garage, $27.50. Foot & Company, G 5541.

1737 KINGS ROAD—MODERN FOUR-roomed bungalow. T. P. McConnell, Pemberton Building.

$16 MONTH, OPTION TO PURCHASE—Five-room house, garage, garden, etc.; Saanich; 10c bus. Owner, E 1552.

3-ROOM MODERN HOUSE. ADULTS only. Apply owner, 1464 Finlayson.

57 WANTED TO RENT—HOUSES

WANTED—TO RENT ON LEASE, FIVE or six-roomed bungalow or house, furnished or unfurnished, fully modern, in or near Victoria; family, two adults. State full particulars. Box 4981, Colonist.

WANTED TO RENT, WITH OPTION OF purchase, 5-room bungalow, near Esquimalt High School. Box 5006, Colonist.

57A FURNISHED

WANTED — SMALL SEMI-FURNISHED cottage, on water, for July. E 5284.

57B UNFURNISHED

UNFURNISHED EIGHT OR NINE-ROOM house, close in. Good steady tenant. No children. For last part July or first of August. Box 4926, Colonist.

VERY RELIABLE PARTY WISHES TO rent a four or five-room modern house, immediate or near-future possession. Phone E 2366.

61 SUMMER RESORTS

FOR RENT SUMMER COTTAGE, CADBORO Bay waterfront. Phone E 2281.

61A COTTAGES AND CAMPSITES

BRENTWOOD—IN CENTRE OF FISHING grounds, overlooking bay, four-room bungalow, modern conveniences, built-in bath and shower, tiled floor, beautiful lawn and garden. A sacrifice from owner. Box 4943, Colonist.

CORDOVA BAY—TWO-ROOMED HOUSE, furnished, sleeping porch, for rent or sale. E 3359.

CORDOVA BAY, CHOICE BEACH FRONT cottages, camps, week or month, remodeled, fur., light, water. C. C. Smith.

COTTAGE FOR RENT, BRENTWOOD. Phone Warner, Keating 53Y.

CORDOVA BAY—2 rms., dinette, furn., san. conveniences, light, water. E 7029.

FOR RENT — FURNISHED SUMMER cottage at Florence Lake for first two weeks in July and the month of August. E 3787.

FOR SALE — THREE-ROOM SUMMER cottage partly furnished, with two lots. Cordova Bay. E 0039.

FURNISHED COTTAGES, LANGFORD Lake. Rent or sale. Phone G 1732.

TO OUT-OF-TOWN SUBSCRIBERS

Out-of-town subscribers who wish to answer advertisements in which only the telephone number of the advertiser is given, may mail their replies to The Colonist; and The Colonist will communicate such replies to the advertiser.

61 SUMMER RESORTS
(Continued)

FOR SALE — COTTAGE, FLORENCE Lake; good fishing. Apply Meredith, Twin Pines, at Lake.

FURNISHED COTTAGE, LIGHT, WATER, good beach. Saseenos, Fairweather, R.R. 2.

FOR SALE—CORDOVA BAY, 2-ROOM cottage, five minutes sea. E 3230.

FOR RENT—FURNISHED SUMMER COTTAGE, on Glen Lake. Phone G 4655.

PARTLY FURNISHED SUMMER COTTAGE, three rooms. Doumac Avenue, Cordova Bay. E 1580.

SPEND THE WEEK-END AT ZETA'S Camp, Qualicum Bay, the best camp on the Island. Everything modern, up to date.

SALTSPRING ISLAND—FURNISHED cottage; private bathing; free boat. Season, $50. Emsley Stowe Lodge, Beaver Point, B.C.

SUMMER COTTAGE, CORDOVA BAY, open fireplace, secluded; $450 if sold at once; or will rent. E 6201.

SUMMER COTTAGE AT BRENTWOOD to rent. Light and water. Phone Keating 58X.

TO RENT—SUMMER HOME, PATRICIA Bay, partly furnished. Owner, Box 4811, Colonist.

65 AUTOMOBILES

65A FOR SALE

CARS AND TRUCKS PRICED FOR IMMEDIATE CLEARANCE

AT THIS TIME OF THE YEAR WE REDUCE our stock of used cars and trucks to the lowest point, so prices are specially attractive for quick clearance.
1928 FORD TOURING ... $175
1928 OLDSMOBILE COACH ... $195
1929 CHEVROLET COACH ... $235
1930 BUICK SEDAN ... $225
1928 PACKARD SEDAN ... $395
1936 SINGER SEDAN ... $695
1935 FORD FORDOR, De Luxe Model ... $595
1936 FORD FORDOR ... $795
TRUCKS AND DELIVERIES
1928 LIGHT FORD DELIVERY ... $150
1931 CHEVROLET DELIVERY ... $350
1929 FARGO TRUCK ... $450
1934 FORD PANEL DELIVERY ... $525
1936 FORD TRUCK, 3-ton with dual wheels ... $825
NATIONAL MOTOR CO. LTD
816 Yates Street Phone G 8177
(Open Evenings)

AUSTIN (BABY) NOW BEING wrecked, and all parts for sale. Come in and hear the engine running. Austin front and rear axles, wheels and tires; for very light trailers. W. Frank Cameron Auto Parts, 952 View Street. Phone E 6632.

AUTO SHINE SHOP, 651 JOHNSON, near Quadra. Ed. Taylor, Mgr. E 7011, G 1146. Washing, $1. Polishing, simonizing.

ALL SIZES USED TIRES IN STOCK; lowest prices. Red's Service Station.

USED CARS
COUPES — YOUR CHOICE OF FOUR good Coupes From ... $150 to $350
SEDANS
1929 NASH—Price ... $200
1929 HUDSON—Price ... $175
1927 BUICK—Price ... $165
DODGE—Price ... $75
1936 HILLMAN—Price ... $875
DELIVERIES
1935 FORD "Y" VAN ... $350
1937 AUSTIN VAN ... $650
EMPRESS SALES
Hillman-Humber Dealers
Terms Phone G 2612 Trades

COUPE SPECIAL — 1933 STANDARD Chevrolet Business Coupe, in really fine condition. The appearance and mechanical performance make this an outstanding bargain at ... $495
MUTUAL AUTO SALES, 932 Johnson

CLEVELAND TOURING, FIRST-CLASS running order, new tires, 1938 licence. What offers? E 6697.

CHRYSLER 52 ENGINE OR PARTS, REBUILT starter and generator. 633 Cornwall St.

CHEVROLET COACH, 1934, IN PERFECT condition, $550. Phone G 4818.

CAMP TRAILER — SLEEPS TWO, $25. G 5338.

FORD A-B-V-8 — SPECIAL: GABRIEL hydraulic shock absorbers, only $11.50 per pair installed, front or rear. Guaranteed for one year.
CHET DOWMAN'S SERVICE GARAGE
724 Johnson Street Phone E 1411

FOR SALE—1930 FORD DE LUXE CABriolet, low mileage, equipped with radio, trunk, clarion horns; no dealers. Suite 13, 1010 Queens Avenue.

FOR SALE—1924 FORD SEDAN—GOOD condition. Ruckstell axle, spare motor and trailer $30. 3627 Saanich Road.

FOR SALE—1929 CHEVROLET SEDAN IN perfect condition. Phone G 7847.

FOR SALE—HUDSON CAR, RUNNING good, with licence; $35. Phone E [illegible]

HUDSON COUPE—RUN JUST ABOUT enough to get it properly broken in. It's like new. A 1937 complete with electric hand, opera seat, etc. ... $1150

CHEVROLET SEDAN—In the pink of condition inside and out. A 1926 Master with trunk, knee action, etc. ... $895

OLDSMOBILE SEDAN — A thoroughly good little car that will give you satisfaction. A good buy ... $425

CHEVROLET COUPE—Good finish and runs fine. A desirable little car at a low price ... $285
Others—Large and Small
DAVIS-DRAKE MOTORS, LTD.
Buick and Oldsmobile Cars—G.M.C. Trucks
Duncan Fort St. at Quadra, Victoria

HOLIDAY CLEARANCE SALE — OVER thirty Fords, Chevrolets, Plymouths, Dodges, Chryslers, Austins, Fiats, at prices upwards from ... $100
Investigate Before Buying
MUTUAL AUTO SALES, 932 Johnson

MR. JUNKIE—PARTS AND TIRES FOR all cars and trucks; Ford V-8 motor, good shape. International two-ton truck. Star "6" engine. Pacific Auto Wrecking Co. Ltd. 937 View Street. Phone E 7521.

MODEL A FORD ROADSTER—GOOD shape, new paint, good tires, $185. E 3527.

MODEL T FORD FOR SALE, $10. 1433 Bay Street.

PLIMLEY'S BETTER USED CARS

PONTIAC COUPE. Repainted, in splendid mechanical order, nearly new tires. An exceptional bargain in small, economical transportation ... $325

BRITISH AUSTIN "7" ROADSTER—Guaranteed in perfect running order, original finish as new; new tires and genuine leather upholstery. 45 to 50 miles per gallon of gas, licence only $13 per year. Today's best buy ... $135

THOS. PLIMLEY, LTD
Distributors of Quality Transportation
G 7161 1010 Yates St.

PACKARD 1929 LIGHT 8 SPORTS ROADSTER, very economical. Owner leaving Tuesday. Selling for best offer. Belmont 33W.

65 AUTOMOBILES
(Continued)

SPECIAL!
REDUCED TO CLOSE AN ESTATE — A Chevrolet Sedan to be sold for only ... $227.50
Owing to such a low figure, no trade-in can be accepted. Your chance to buy a good car cheap. Hurry!
REVERCOMB MOTORS
625 Yates Street Phone G 6421
Open Evenings

SPECIAL BUY—SEDAN, IN REAL GOOD condition. Gone approx. 15,000 miles. Can be easily handled on terms. Phone owner between 7:30 and 10 p.m. No dealers. E 4055.

STUDEBAKER, 24,000 MILES, DE LUXE sedan, 6 W.W.; like new; $450; 1127 Quadra Street, phone E 3934.

SNAP — STUDEBAKER COUPE, LIKE new, run only 20,000 miles; owned by mechanic. E 7243.

SNAP—LATE 1929 MODEL "A" ROADSTER. Motor, rubber and top in A 1 condition. $210. 3441 Lovatte. E 6435.

GENERAL JUMBO BALLOONS
ATTENTION, OWNERS
WE HAVE THE only equipment in the city that can successfully recap your General Jumbo tires. Our guaranteed recaps give equal to new tire mileage at a fraction of the cost of a new tire.
TERGESON BROS.
Fort and Blanshard Streets
E 7541

JAMESON MOTORS FOR BEST VALUES IN USED CARS—WE KEEP OUR CARS PROPERLY HOUSED IN-DOORS
1936-37 PACKARD 6 "120" SEDAN, like new, reduced to ... $1095
1937 STUDEBAKER DICTATOR "6" DE LUXE CRUISING SEDAN, first class ... $1095
1935 TERRAPLANE SPORT COUPE, first class with radio, for ... $745
1936 FORD DE LUXE SEDAN, first class ... $695
1932 PLYMOUTH CONVERTIBLE SPORT COUPE, very good ... $495
1934 TERRAPLANE SEDAN, first class, for only ... $645
1932 STUDEBAKER DICTATOR SMALL DE LUXE SEDAN, for $445
JAMESON MOTORS, LIMITED
740 Broughton Street

WEEK-END BARGAIN
1932 CHEVROLET DE LUXE SEDAN—Just out of paint shop. Mileage 20,000. Heater and defroster. Mechanically perfect ... $475
SOME ENGLISH BUYS
1935 AUSTIN ROADSTER ... $375
1935 AUSTIN "7" ... $475
1936 AUSTIN "10" ... $675
THURBURN, BYRNE & READ
Sole Agents Singer Cars and Vans
Corner Pandora and Quadra. Phone E 0915

VICTORIA'S CHOICEST USED CAR SPECIAL!
1937 CHEVROLET MASTER DE LUXE SEDAN — With factory built-in trunk. Upholstery spotless. Paint can't be told from new. Just like the day it left the factory. Tires like new. The mileage is small, only 6,920. This car is a gift for only
$975
BEGG MOTOR CO. LTD.
837 Yates Street 865 Yates Street
G 1144
BUY ONLY A BEGG CERTIFIED USED CAR

BUY HERE WITH CONFIDENCE
1926 GRAHAM SEDAN ... $235
1931 OLDSMOBILE SEDAN ... $275
1931 WILLYS COUPE ... $325
1933 FORD SEDAN ... $495
1935 FORD COUPE ... $595
1934 TERRAPLANE SEDAN ... $645
1935 CHEVROLET SEDAN ... $760
Others to Choose From
THE MOTOR HOUSE
Two Locations
821 Yates—E 8722 871 Yates—E 1107

USED AND NEW CARS
1935 HUPMOBILE SEDAN — A de luxe model in every detail and in new car condition. Has all the latest accessories including heater. Car cost new $2,485. Now ... $995
1932-33 STUDEBAKER DE LUXE SMALL "6" SEDAN. Beautiful condition. Has been tested to give up to 20 miles per gallon ... $595
SPECIALS FOR BALANCE OF JUNE
1936 HUPMOBILE SEDAN — One of the most beautiful cars on the road. This car has been used as a show car and the price is greatly reduced.
1938 WILLYS FULL-SIZE ECONOMY SEDAN—Used as demonstrator and offered at Reduced Price.
Easy Terms and Good Allowances Made on Used Cars
MASTERS MOTOR CO., LTD.
Hupp and Willys Dealers
609 Yates Phone E 3541

THE BEST BUY IN VICTORIA
1936 CHEVROLET COUPE, rumble seat ... $745
This Car Is Priced for Quick Sale
JONES BROS.' SERVICE STATION, LTD.
Corner Yates and Quadra Phone E 4021

YOUR OPPORTUNITY TO OBTAIN REAL VALUES
1936 NASH "400" COUPE, 15,000 miles ... $875
1935 CHRYSLER "6" SEDAN ... $850
1934 CHEVROLET MASTER ROADSTER ... $585
1930 NASH "400" SEDAN. Just rebored and new paint ... $395
BURTON & WILLIAMS MOTORS, LTD.
1001 Blanshard St. E 9415

1931 PLYMOUTH 4 SEDAN—Beautiful condition ... $450
1935 OLDSMOBILE DE LUXE SEDAN ... $850
1928 PONTIAC SEDAN ... $175
1927 ESSEX SEDAN ... $99
CECIL EVE MOTORS, LTD.
Yates and Quadra Phone G 6711
G.M.C. Trucks Pontiac Cars

1930 CHEVROLET DE LUXE SEDAN, WITH trunk. In A 1 shape ... $350
1926 CHEVROLET SEDAN—IN GOOD CONDITION. Price ... $175
MOORE & MOORE MOTORS
615 Courtney Street Phone E 2621

1930 HUPMOBILE SEDAN, $395. 1931 Chevrolet, ½ ton, snap, $235. Federal logging truck, large and small trucks; motors, transmissions, etc.; hydraulic hoists. Clarke's Auto & Truck Parts, 631 View Street. Phone E 8041.

3-HORSEPOWER, 4-CYCLE MARINE ENGINE, with pump, propeller and shaft, $35. Also several cheap cars. Cameron Bros., 1340 Craigflower Road. E 8598.

65 AUTOMOBILES
(Continued)

1926 CHEVROLET TOURING, $90; Buick 4 touring, 20-inch wheels and licence, $50. Balloon and high-pressure tires in stock. Cameron Bros., 1340 Craigflower. E 6598.

1928-29 CHRYSLER COUPE. TIRES and engine first class, $300. See today at 1856 Chestnut. E 2630.

1934 FORD V-8 PICK-UP DELIVERY—Licence, excellent condition, $425. E 3632.

1927 STUDEBAKER 4-DOOR SEDAN, licensed, repainted, new top; $125 or best cash offer. Cameron Bros., E 6598.

1928 NASH SEDAN, RECENTLY REBORED and overhauled; good tires. Snap for cash. E 6437.

1927 ESSEX COACH—GOOD CONDITION; licence, $60 cash. 1742 Pembroke. G 5227.

1931 SPORTS ROADSTER WITH RUMBLE seat; A 1 condition; $325. Phone E 1187 or E 3092.

1929 OLDSMOBILE SEDAN IN FINE condition. Phone E 1502. No dealers.

1932 PLYMOUTH COUPE, NEW CAR condition. Box 5036, Colonist.

1927 COUPE, GOOD SHAPE, $100. Apply 2162 Central Avenue.

$45 BUYS BUICK COACH, LICENSED. Phone after 6 p.m., E 6802.

1928 CHEVROLET LIGHT TRUCK — Good condition; $85. E 1561.

$100 CASH BUYS BEST AVAILABLE sedan in city. Apply 152 Dallas.

65B WANTED

BEST CASH PRICE FOR YOUR CAR AT Empress Sales, 860 Yates. G 2612.

CASH FOR YOUR CAR FOR WRECKING. Cameron Bros. 1340 Craigflower. E 6598.

HIGHEST CASH PRICES PAID FOR good used cars. Jones Bros.' Service Station, Ltd., corner Yates and Quadra. Phone E 4021.

MOORE & MOORE MOTORS, 615 COURTNEY Street, pay good prices for good used cars. Phone E 2621.

67 BOATS AND LAUNCHES

AMERICAN GALLEY KOOK TWO-RING stove for sale. E 1011, week days.

BEST OFFER TAKES 17-FT. HYDROPLANE runabout; speed 30 m.p.h.; one year old. Phone G 3618, between 6 and 7.

BOAT LUMBER. Best Quality. Spruce oars, $1.50 pr. Dalziel Box Co. G 1422.

EVINRUDE-ELTO OUTBOARDS, $35 UP. H. Aylmer, at Jones Bros., Ltd., Yates Street. Also Lauson air-cooled motors.

FOR SALE — 16-FOOT CLINKER-BUILT rowboat; oak ribs, copper fastened; spoon oars; varnish finish; with sails. New last year. $100. E 1248.

FOR SALE — NEARLY NEW, 26-FT., raised-deck, V-bottom cruiser, Atkins design. Owner must sell. Phone E 8066.

FOR SALE — 30-FT. LAUNCH, 9-FT. beam; heavy-duty 14-h.p. engine. 2823 Rock Bay Avenue.

FOR SALE—16-FT. KAYAK CANOE, IN perfect condition, $25. 2201 Douglas Street. G 1541.

GOOD 30-FT. CABIN LAUNCH HULL; propeller, shaft, rudder, gas tank. No repairs required. $65. 1627 Hollywood Crescent.

GOOD HULL, 24 FEET BY 7.5. ANY reasonable offer accepted; 2621 Prior Street, G 6238.

JOHNSON OUTBOARD MOTOR, 10 H.P., excellent shape, easy to start and run, $50. G 3646.

NEW 10-FT. ROWBOATS, $18. 71 Menzies Street.

ROWBOATS, LAUNCHES, CRUISERS; new and used. Diesel and gas engines. Enterprise Wharf, foot of Fort.

SEE US FOR BRIGGS & STRATTON AIR-cooled boat engines. Ship Chandlers (McQuade's), Ltd., 1214 Wharf St., E 1141.

SEE THE NEW JOHNSON OUTBOARD Motor, 1 h.p., at $65.50, weight complete 17 lbs. No battery or other attachments. Wonderful for trolling. Also the new Falcon air-cooled inboard engines, 1 H.P., 2½ H.P. and 6 H.P. They are built for marine work and are undoubtedly the best on the market.
WALTER ADAMS
1326 Government St. Phone E 5422

TRADE 14-FT. BOAT, YEAR OLD, AND outboard, for light delivery truck. 2663 Blanshard Street.

BOATS FOR SALE
One 30-Ft. Auburn Engine ... $550
One 36-Ft. 16-H.P. Victor Engine ... $1100
One 32-Ft. Marconi Rigged Yawl with 8-H.P. Easthope Engine ... $900
One 20-Ft. Victory Sloop, complete with Sails and Racing Equipment ... $1350
One Sedan Cabin Runabout Hull ... $550
ENGINES FOR SALE
One 8-H.P. Heavy Duty Vivian ... $350
One 6-H.P. Palmer ... $175
One 7-H.P. Automatic ... $150
One Inboard Evinrude ... $35
One 15-H.P. 2-Cylinder Frisbie ... $235
Agents for Vivian and Kermath Marine Engines and Jacobsen Power Lawn Mowers
ARMSTRONG BROS.
134 Kingston St. Phone G 1512

BOATS FOR SALE
12-Ft. Sailing Boat, new sails ... $45
16-Ft. Sailing Boat, cat rig ... $90
18-Ft. Cabin Launch, 5-h.p. Debrie ... $165
21-Ft. Cabin Launch, 5-h.p. Regal ... $185
20-Ft. Cabin Launch, 5-h.p. Regal ... $135
31-Ft. Fishing Boat, Star engine ... $485
34-Ft. Cabin Cruiser, Chevrolet engine $890
2 36-Ft. Cabin Cruisers, real snaps. Each ... $1600
ENGINES FOR SALE
$175 Buys 6-h.p. Vivian, clutch and propeller.
$90 Buys 6-h.p. Doman, overhauled.
$75 for 5-h.p. Regal with clutch.
$60 for 5-h.p. Debrie, overhauled.
We are agents for Dueta Diesel Engines, Neptune Outboard Motors, Cooper Power Lawn Mowers, Lindsay and National Rowboats.
We repair engines and convert car motors for marine use. We do not offer free wharfage and charge twice what a job is worth. Our rates are $1.25 per hour or contract.
GEO. WILLIS & SON
Enterprise Wharf, Foot of Fort

21-FT. CABIN LAUNCH, NEARLY NEW. Must sell at once. E 2393.

75 BUSINESS OPPORTUNITIES

APARTMENT HOUSE, PERFECT CONDITION, $1,100. Paying cafe, ditto, $1,150. Store, delightful living quarters, $1,450. E 9413. 1120 Government.

CORDOVA BAY — $8,000 WILL BUY Little Arctic Summer and Winter resort with twelve houses and flats, two garages, store, tearoom and large pavilion, and all remodeled and furnished on three waterfront lots adjoining public park. Season rent over $1,000. Owner, C. C. Smith, Cordova Bay, retiring, or sell any one-third of same.

CONYERS-WILDERS CO., 621 BROUGHTON Street, the only firm in Victoria specializing in the sale of businesses.

DAIRY FARM, FULLY EQUIPPED; good buildings, new modern bungalow of five rooms, monthly income $325. For sale as going concern, full particulars to those financially responsible. Box 4951, Colonist.

HIGH-CLASS BOARD-RESIDENCE establishment. A place that appeals to refined people. Centrally located; hot water heated; very nicely furnished. Gross revenue $800 monthly. No long vacancies. To be sold as a going concern, property included. Further particulars at office only.
CONYERS-WILDERS CO.
621 Broughton Street

HAVE YOU A SOUND, PRACTICAL INVENTION for sale, patented or unpatented? If so, write Chartered Institute of American Inventors, Dept. 33-A, Washington, D.C.

HAVE CASH TO INVEST WITH SERVICES in sound business. Box 4806, Colonist.

SOUND, PROFITABLE, LOCAL BUSINESS, operated for the past seven years by two young men who require $2,500 in additional capital for added equipment and natural expansion. Can use services of investor if the right party. Reply Box 4892, Colonist.

75 BUSINESS OPPORTUNITIES
(Continued)

WANTED TO RENT OR BUY—A MODERN service station, fully equipped with facilities for greasing and minor repair work. Must be in good location. Apply Box 4913, Colonist.

75B RETAIL STORES

TOBACCO STAND, IN CENTRE OF BUSINESS section, doing steady trade, walk-in, walk-out basis. Box 4846, Colonist.

75C HOTELS, APARTMENTS, ROOMING HOUSES

FOR SALE
MODERN DOWNTOWN ROOMING house, containing 25 rooms, hot water heating, furniture, etc. Reasonable rent and reasonably priced. No phone information.
Apply
THE B.C. LAND & INVESTMENT AGENCY, LTD.
923 Government St. Phone G 4115

75X MISCELLANEOUS

FOR SALE—$3,500—TWO-PUMP SERVICE station and grocery store on Island Highway, doing good business. Modern 5-room house in connection. Acreage. Box 5064, Colonist.

76 EXCHANGE—REAL ESTATE

FOR EXCHANGE—A PROPERTY OF 21 acres, with about 6 cleared; good cabin, 16 x 20, and well; for a small house, fairly close in. Value about $1,500. Pemberton & Son, Ltd., G 8124.

78 HOUSES FOR SALE

NORTH QUADRA SPECIAL
ATTRACTIVE FOUR-ROOM STUCCO bungalow, consisting of living-room with open fireplace, kitchen, two bedrooms and three-piece bathroom. Full cement basement; garage in basement. Large lot, excellent soil. High elevation. Very low taxes. Title clear. Recently built. Reduced to ... $1975
$500 cash. Balance on reasonable terms at 6 per cent.

JUST OFF RICHMOND AVENUE AND FORT STREET
Reduced From $1,250 to ... $950
FOUR-ROOM DWELLING, CONSISTING of living-room, kitchen and two bedrooms, bathroom. Very reasonable terms. $450 cash, balance by mortgage.

SHAWNIGAN LAKE WATERFRONTAGE
ON WEST ARM, 3.90 ACRES. YEARLY taxes only $8. Only $450 cash.

VIEW ROYAL (CLOSE TO THE SEA)
ATTRACTIVE FIVE-ROOMED BUNGALOW, all conveniences, three-piece bathroom, open fireplace. Basement. Twelve fruit trees and small fruits, greenhouse. Septic tank. Yearly taxes $15. Quarter acre of excellent soil. Owner must sell. Only ... $2250

PATRICIA BAY WATERFRONT
NOW IS YOUR CHANCE FOR A NEW Summer cottage consisting of two bedrooms, living-room and kitchen combined. Lot 50 x 150. Electric light. Yearly taxes $8.50. Brick chimney, built to the ground. Nicely treed. Excellent beach for swimming. Exclusive agent. Price (half cash) ... $750

OAK BAY AVENUE
Reduced From $3,100 to ... $2375
Desirable Residential District
NOW IS YOUR CHANCE FOR A REAL bargain. Built ten years. Immediate possession. Why pay rent and nothing to show for it? Reception room, dining-room, kitchen, three bedrooms, large open fireplace; full cement basement, furnace. Exclusive agents. Terms to arrange.

JAMES BAY DISTRICT
Special Bargain. Reduced to ... $1575
THIS EIGHT-ROOMED RESIDENCE, consisting of living-room, dining-room, den, kitchen and four bedrooms; basement, furnace, garage. Close to the sea. Choice location.
H. G. DALBY & CO. LTD.
634 View Street Opposite Spencer's

ELK LAKE DISTRICT
A SECLUDED COUNTRY PROPERTY OF 2.82 acres, with a rustic cottage, standing in a grove of trees. Has young fruit trees, logans, strawberries, blackberries, a good vegetable garden and an excellent water system. Price ... $1900
JOHN GREENWOOD
1236 Broad Street

A CLIENT BUILDER, WHOM WE CAN thoroughly recommend, has a number of good building lots in Oak Bay on a street passed for paving, and will build to suit intending home builders, either private or Dominion housing financing arranged. Gillespie, Hart & Co., Ltd., 611 Fort Street.

ATTRACTIVE, MODERN FOUR-ROOM bungalow, overlooking Esquimalt Harbor. Lovely garden, 66 x 148, fruit trees, shrubs, etc. Roses a specialty. 651 Grenville Avenue. G 1636.

ATTRACTIVE, NEW OAK BAY FIVE-roomed bungalow, extra room in attic; electric fixtures. See owner, Sunday, 1041 Monterey, 2 till 5. $3,500; terms. E 4398.

BARGAIN — WATERFRONT PROPERTY, including five bungalows. One eight rooms, fully modern, hardwood floors throughout, others four rooms. All rented. Opportunity for retired person seeking income. Four miles from city; close to street car line. Bungalows recently built. Will be sold for half the cost of building. Will consider small trade. Apply 631 View Street, or phone G 1691.

BUNGALOW DUPLEX, NEW STUCCO, built for the man who can pay more, priced for the man who shouldn't. Well rented. A good investment. $5,350. 425 Sayward Building.

BARGAIN, $8,000 — SAANICH INLET waterfront home. Secluded. Modern. New condition. Box 4579, Colonist.

AN ATTRACTIVE AND COMFORTABLE FAMILY HOME FOR ONLY
$1500
CONSISTS OF SEVEN NICE ROOMS with living-room, dining-room, den and kitchen downstairs, three bedrooms and bathroom up. Open fireplace, full cement basement, furnace. Good garden and fruit trees. Well situated, on quiet street, just south of Oak Bay Avenue, close to transportation.
Convenient Terms Can Be Arranged, or Would Rent Furnished to Reliable Tenant.
SWINERTON & CO. LIMITED
620 Broughton St. Exclusive Agents

DEAN HEIGHTS
FOUR-ROOM MODERN STUCCO BUNGALOW with three-piece bathroom, part cement basement, and hot-air furnace, also fixtures, linos, etc.; taxes $29. Possession for $625 cash. $2500

SAANICH
EIGHT ACRES OF CLEARED LAND, splendid location, low taxes ... $750
DAVIS REALTY
213 Sayward Bldg. Phone E 6623

FOUR-ROOM STUCCO BUNGALOW ON a large corner lot on Marine Drive. Beautiful grounds and an exceptional situation, Oak Bay. Terms ... $2,500

NEW SIX-ROOM BUNGALOW IN AN exclusive section of Oak Bay. Very carefully planned and built. Finished to suit purchaser. Corner lot. Good terms. Price ... $4,750
CROSS & CO.
Belmont House 805 Government St.
E 0632

FOR SALE—GREYOAKS, ON THREE-fifths acre, with marine view east, south, west. New, modern, six rooms, hot-water heat, rock foundation, garage. Seaview Road at Minamontee Drive, Ten Mile Point. Telephone E 3771.

FOR SALE—FIVE-ROOMED COTTAGE, recently built, with garden, some fruit trees, good water supply. Near school, P.O. and churches. Price $1,150.
Real Estate and Insurance Agent
O. WALLICH—Cowichan Station P.O.

FOR SALE—SOOKE RIVER ROAD, ONE and one-third acres, modern bungalow, city water, electric light, small home orchard. Apply W. E. Baker, Milne's Landing P.O., B.C.

FOR SALE—MOSTLY FURNISHED 6-roomed house, could be made into a lovely home. Nice location. Very easy terms. Phone E 4225.

FIVE-ROOM STUCCO BUNGALOW, 1924 Davie at Fort. Nice garden. For quick sale, $1,800 cash. E 1813.

78 HOUSES FOR SALE
(Continued)

IDEAL BUNGALOW FOR COUPLE—EASY to keep; half-acre garden, two lawns, high fence covered with fruit trees, garage; five-cent bus; Saanich taxes. Price $2,600. Phone E 0867 or E 1650.

"CLOSE IN"
3306 COOK STREET
LOVELY NEW STUCCO BUNGALOW—With four bright rooms, cement basement and garage. Nice high location. Well constructed and planned. See this one for ... $2600
LEE & FRASER CO., LTD.
1222 Broad Street Phone E 4733

LAKE HILL, OFF QUADRA — 4-ROOM bungalow, living-room with fireplace, 2 bedrooms, kitchen, bath, pantry; pretty surroundings. Would sell or trade for 5 rooms close in. E 0491.

MODERN NEW SIX-ROOM BUNGALOW, close to Willows Beach; good transportation. G 3692.

MODERN FOUR-ROOM BUNGALOW, Gorge district; low Saanich taxes; cheap for cash. E 6065.

NORMAL SCHOOL AREA — SUBSTANTIAL, well-planned, newly-decorated, stucco, family residence of seven rooms. Two bathrooms and sun-porch. Three lots, excellent soil all in lawn and garden. Taxes $73. Convenient to Normal and University Schools and Uplands Golf Links. Price $4,500. Alfred Carmichael & Co., Ltd., 1216 Broad Street.

OAK BAY—New, modern stucco bungalow of five nice rooms. Attractive design with full basement, garage, furnace, laundry tubs, hardwood floors, open fire, tiled sink, etc. This is an exceptionally nice home in the best part of Oak Bay, just south of the avenue ... $3,750

A HOME AND A BUSINESS — Modern four-room brick bungalow and nearly two acres of land, chicken houses, glass house, abundance of fruits. Excellent market business showing satisfactory returns. Best reasons for selling ... $2,650

WANTED—Modern bungalow in Gorge. $2,000 cash.
A. S. MILLER
1309 Blanshard Street E 0623 Res. E 5797

OAK BAY—PRACTICALLY NEW, CLEAR title, eight-room stucco bungalow, near school and transportation. Downstairs, large living-room, fireplace, den off living-room, dining-room, nice kitchen, tile sink, large bedroom and three-piece Pembroke bathroom. Upstairs, three large bedrooms with closets. Basement, garage, extra room, washroom and furnace. $4,500. Box 5022, Colonist.

SEVEN-ROOM MODERN FAMILY HOME; living-room and dining-room with fireplaces; three bedrooms; full cement basement, with furnace. Large lot; nice soil. Apply owner, G 1028.

SIX-ROOM HOUSE NEAR PARLIAMENT Buildings on Superior Street; cement basement, good condition; $1,600, $800 down, $20 month rent. Apply 62 Government; phone G 3562 in evenings.

SELL PRIVATELY, SIX-ROOMED HOME, Craigflower Road; suitable duplex, space to build bungalows. Box 4928, Colonist.

KING GEORGE TERRACE WITH MAGNIFICENT VIEWS
WE HAVE HERE A SWEET LITTLE stucco bungalow on concrete foundation, framed in trees and shrubbery, on a lot, 80 x 105. There is a wonderful view from this house, embracing sea, islands, snow-clad mountains and steamer traffic. The surrounding homes have large and beautiful gardens. The house comprises cosy sitting-room with fireplace, two bedrooms with closets, bathroom and Dutch kitchen. There is also a small attic. The garden is well stocked with roses, perennials, alpines and a few fruit trees. To close an estate we would like to get offers on this property. Immediate possession can be given.
THE ROYAL TRUST COMPANY
Real Estate Department
1202 Government St. Phones E 4126, E 3130

NORTH QUADRA SPECIAL
To Close an Estate
WELL-PLANNED and constructed eight-roomed residence, two three-piece bathrooms complete, two open fireplaces, hardwood floors, panelled walls, stationery tubs, cement basement; property (120 x 150); immediate possession. Price on application.
H. G. DALBY & CO., LTD.
634 View Street Opposite Spencer's

WE STRONGLY RECOMMEND THIS Bungalow — Five rooms, including a dream kitchen, with tiled walls; modern bathroom, also tiled, two bedrooms, living-room and dining-room, all in spotless condition. Cement basement, furnace, garage. Choice location. Walking distance. Must be sold and reduced accordingly ... $2250
RALPH H. WILSON
206 Pemberton Bldg. Phone E 6612

WELL-BUILT, COMFORTABLE FIVE-room bungalow, between Gorge and Burnside, city; open fireplace, two bedrooms, cement basement, furnace, enclosed porches. $1,900. Box 2253, Colonist.

$950 — FULL PRICE FOR A FIVE-roomed bungalow, located close to Victoria High School, living-room, open fireplace, dining-room, two bedrooms, bathroom, separate toilet. Nice lot with fruit trees and garage. A snap.

$2500 — VIEW ROYAL, ON ISLAND Highway. Nearly new three-roomed bungalow, fully furnished, living-room with open fireplace, one bedroom, three-piece bathroom, kitchen and garage, also small guest house. It is located on large, high lot, all laid out in garden and rockeries with a wonderful view. Taxes only $25. This is a dream of a place.

$3200 — NEW STUCCO BUNGALOW located close to Gorge waters, living-room, open fireplace, dining-room, hall and one of the two bedrooms with oak floors, four-piece bathroom, kitchen with tile sink, cement basement with furnace, laundry tubs and garage. All plumbing run in copper pipe, which will wear forever. Good, large lot and low taxes. This is the best buy in the district.
E. E. HEATH
625 Yates Street Phone E 4041

QUADRA
$1800 — A DANDY BUY IN A THREE-bedroom home. New roof, new furnace, large lot.
OAK BAY
$1975 — A COSY FOUR-ROOM BUNGALOW in an attractive setting in the better part of Oak Bay. Living-room with fireplace, kitchen, pantry, two bedrooms, three-piece bathroom. Low taxes.
HIGH OAK BAY
$2500 — AN ATTRACTIVE FIVE-ROOM bungalow in good shape, furnace. Taxes $40.
C. M. OLIVER & COMPANY, LTD.
723 Fort Street Phone E 4117

$1450 — A COTTAGE BY THE SEA IN Foul Bay district. Five rooms and in first-class state of repair. The terms are easy and taxes are low.

$1100 — A SNAPPY LITTLE HOME IN James Bay district. Five rooms, well decorated, walking distance to city centre. A buy you do not often find in this district.

$1350 — A CHOICE SUMMER HOME on Langford Lake, fully furnished. You can live there all the year round. Four large rooms, modern.

$2150 — A FIVE-ROOM BUNGALOW IN the best part of Oak Bay. Either as a home or investment this property is worth your while investigating.
GEORGE RANDALL
1303 Douglas Street Phone G 7241

$2600 — SAANICH SIX-ROOM BUNGALOW. Fireplace, four-piece bathroom, basement, garage, chicken house, acre of land, fifty fruit trees, also small fruits. Handy to street cars.
CONYERS-WILDERS CO.
621 Broughton St. (See W. H. Hilton)

766 MONTEREY AVE. — WELL-BUILT colonial bungalow, every convenience; low taxes. Will accept a good building lot in part payment. E 0764.

79 WANTED TO BUY—HOUSES

FOUR OR FIVE-ROOMED BUNGALOW, $1,000 on terms. Not Saanich. Box 5076, Colonist.

IN FAIRFIELD DISTRICT, LARGE house, about nine rooms. Must be a bargain. In Gorge district, five-room bungalow for $2,000 cash. Must be in good condition. Mara, Bate & Co., Ltd., 640 Fort Street.

WANTED—SMALL THREE OR FOUR-room house, Lake Hill district preferred. Box 4966, Colonist.

79 WANTED TO BUY—HOUSES
(Continued)

WANTED—TO PURCHASE A FOUR OR five-roomed bungalow, having one or two acres within six or seven-mile circle. Will pay cash. Particulars immediately. Box 4999, Colonist.

WANTED—A GOOD FIVE-ROOM HOME in Hillside or Burnside district. Small down payment with good monthly payments. Box 4989, Colonist.

WANTED — VERY SMALL COTTAGE with good garden plot. Anywhere Lower Island. Must be cheap. P.O. Box 14, Alert Bay, B.C.

80 PROPERTY FOR SALE

A MOST DESIRABLE PROPERTY — Just off Wilkinson Road, four miles from the city, consisting of two and one-half acres in fruit, flowers and vegetable gardens. Modern bungalow of five rooms, space for two more rooms upstairs; basement, furnace; open fireplace; city water and light. Good outbuildings. All in first-class condition. Price $4,200. Robert Grubb & Co., 312 Sayward Bldg.

BRENTWOOD—TWO LOTS FOR SALE, one block above ferry. Phone G 3881.

GORDON HEAD, ON MARINE DRIVE, near Mount Douglas, choice acre, nicely treed; suitable for home site, near sea. $800. Apply Baxley Place, corner Ash and Pollock. Phone Albion 3G.

LANGFORD—LARGE LOTS, $100 CASH. E 8453.

4.5 ACRES WOODED WATERFRONT on Inner Harbor of Sooke. Price, only $350 cash. Alfred Carmichael & Co., Ltd., 1216 Broad Street.

80C OAK BAY

OAK BAY—TREED LOT IN CHOICE position, highly improved location, excellent bus service; $375 cash. G 6747.

OAK BAY—McNEIL AVENUE, LOT 55 x 150; $295. 17 Boyd St. Phone E 0656.

$275 — GOOD LEVEL LOT, OAK BAY, south of Avenue, 55 x 120. Phone evening, G 7588.

80D SAANICH

SIX BEAUTIFUL SAANICH LOTS, $550. Alfred Carmichael, 1216 Broad Street.

TWO LOTS NEAR CITY LIMITS, CLOSE to public and high schools; $200 cash. Phone Colquitz 80Y.

FOR YOUR APPROVAL

$700 — NEW TWO-ROOM HOME WITH acre of uncleared land, close to Mount Douglas Park, right away to beach.

$750 — A VERY COSY LITTLE HOME of three rooms, two-piece bathroom; garden all planted. Taxes only $12.

$2150 — SNAP—STUCCO BUNGALOW of four rooms with breakfast nook, open fire; cement basement, furnace. Grounds laid out in lawns and gardens. Bus passes door.

$150 — JUST OFF QUADRA, VERY large lot, 60 x 300, four miles from town.
Vincent Street, another ... $175
Inverness, off Quadra ... $250
SAANICH REALTY COMPANY
Specialists in Saanich Properties
3568 Quadra Street Phone E 0001

$375 — CORDOVA BAY, 3-ROOM SUMMER cottage, furnished. George Randall, 1302 Douglas. G 7241.

80F UP-ISLAND

CHOICE HOMES, WATERFRONT, FARM lands. Mill Bay and vicinity. G. Frayne, Mill Bay, V.I.

82 ACREAGE FOR SALE

FIVE ACRES, VERY PRODUCTIVE land, ideally situated, with splendid view, strawberries, raspberries, asparagus, etc., giving good income. Price $3,000. Brookman, 125 Wellington Ave., Victoria.

10 ACRES NEW LAND, NEAR BRENTWOOD. High, level location. No rocks. Ideal home site, near highway. New cottage; good water. $2,000 terms. Substantial cash discount.
McNAB & SON
402 Central Bldg. Phone E 5866

1500 ACRES, CLOSE TO PARKSVILLE, suitable for sheep ranch; some timber; $5 per acre, or make us a cash offer. Particulars at Mara, Bate & Co., 640 Fort Street.

84 ACREAGE WANTED

WILL PURCHASE SMALL ACREAGE with good house, water, etc., close to Victoria. Full particulars to Box 370, Powell River.

85 FARMS FOR SALE

CHEAP FOR CASH OR EASY TERMS—Productive small ranch at Saanichton. Owner, 2, Surrey Block.

87 FARMS WANTED

FARM WANTED
HAVE CLIENT LOOKING FOR SMALL farm on lease. Must have modern plumbing and electric light. Elsie B. Richards, 606 Courtney Street, Victoria, B.C. E 7723.

WANTED TO RENT—A SMALL FARM on Vancouver Island, near high school. Reply Box 4423, Colonist.

PROPERTY FOR SALE
730 KINGS ROAD (Ely. 79 Ft. of Lot 8, Blk. 13, Sec. 4, Plan 132)
SEALED tenders for the purchase of the above-mentioned property will be received by the undersigned up to noon June 30th next.
Tenders must be accompanied by a deposit of $50.00, which will be applied on account of purchase in the event of the City Council approving any tender, or returned to unsuccessful bidders.
Tenderer must enter into a covenant to completely renovate the premises within a reasonable time. Highest or any tender not necessarily accepted.
M. KIRKPATRICK-CROCKETT,
City Lands Commissioner.
614 Cormorant Street, June 11th, 1938.

THE PROVINCIAL ROYAL JUBILEE HOSPITAL
Victoria, B.C. — Incorporated 1890
The annual meeting of the donors and subscribers of the institution will be held in the Nurses' Home, Richmond Road, on Friday afternoon, June 24, at 3 o'clock. Business: Receiving the report of the Directors, the Hon. Treasurer's report for the fiscal period ending December 31, 1937, and election of four Directors.
The following Directors retire and are eligible for re-election: Mrs. E. Sheppard, Lieut.-Col. Hugh Allan, Messrs. Charles Williams and B. J. Drake.
All donors of money of $100 and upwards, and annual subscribers of $5 and upwards are eligible to vote for the election of Directors.
D. D. MUIR,
Secretary.
June 8, 1938.

IN THE SUPREME COURT OF BRITISH COLUMBIA
In Probate:
IN THE MATTER OF THE ESTATES OF CECIL SAMUEL QUAINTON, Deceased, Formerly Dean of Christ Church Cathedral, and MINNIE QUAINTON, His Wife, Deceased, Both Late of Victoria, B.C.
TAKE notice that the above-named Cecil Samuel Quainton died on the 22nd of February, 1938, in Ruislip, England, leaving a Will of which probate has been granted to John Henry Hinton and George Carter, the executors therein named, out of the Victoria Registry of this Court on the 23rd of April, 1938, and the above-named Minnie Quainton died on the 6th of March, 1938, in Ruislip aforesaid, leaving a Will of which probate has been granted to the said John Henry Hinton and George Carter, the executors therein named, out of the Victoria Registry of this Court on the 6th of May, 1938.
And further take notice that all persons having claims against either of the above-named Estates are required to send in particulars of the same, duly verified, to the undersigned on or before the 4th of July, 1938, after which date the executors will proceed to the distribution of the estates, having regard only to such claims of which they shall then have received notice.
Dated this 26th day of May, 1938.
CREASE & CREASE,
Solicitors for the Executors,
410 Central Bldg., Victoria, B.C.

CRESTON VALLEY UNITED SCHOOL DISTRICT, CRESTON, B.C.

NOTICE TO CONTRACTORS

SEALED tenders, endorsed "Tenders for Junior and Senior High School, Creston, B.C.," will be received by the Board of School Trustees of the Creston Valley United School District for the alteration to the existing High School, and construction of the new Junior and Senior High School.
Plans, specifications, contracts and forms of tender may be seen on and after the 15th day of June, 1938, and further information obtained from the Department of Public Works, Parliament Buildings, Victoria, and at the office of the School Board at Creston, and at the Builders' Exchange at Vancouver, B.C.
Copies of plans, specifications, etc., can be obtained from the School Board at Creston, on the payment of a deposit of the sum of $25, which will be refunded on return of the plans, etc., in good condition, if a bona-fide tender with accompany deposit as hereunder is submitted.
Each tender must be accompanied by an accepted bank cheque on a chartered bank of Canada, made payable to the Board of School Trustees of the Creston Valley United School District, for the sum of One Thousand Dollars, which shall be forfeited if the party tendering decline to enter into the contract when called upon to do so.
In addition, successful tenderer will be required to furnish an accepted bank cheque, or collateral acceptable to the Board of School Trustees for the sum of $5,000 for the due and faithful performance of the contract.
Tenders will not be considered unless signed with the actual signature of the tenderer.
Tenders must be in the hands of the Board of School Trustees on Monday noon, the fourth day of July, 1938, at the office of the said Board at Creston, B.C.
The successful tenderer will be required to commence work within one week from the date of the award, and to carry through to final completion within four calendar months from the date of such award.
The lowest or any tender not necessarily accepted.
GUY CONSTABLE,
Chairman, Building Committee,
Creston Valley United School District,
Creston, B.C.

Happy Days at Seaside
A lovely site, 60 ft. x 300 ft., down to splendid sandy beach. Roses, lawn and some fruit; 35 minutes drive from Victoria. Magnificent view overlooking sea and beautiful islands. Well-built cottage constructed on cement foundation; living-room with large open fireplace, size of room about 12 x 20, 3 good-sized bedrooms; kitchen, pantry and 3-piece bathroom. Large garage with 3 rooms over it. Boathouse on beach.
$4,000 was offered for this property two years ago.
Price now only ... $2500
Arthur E. Haynes, Ltd.
735 FORT STREET
Sundays, or After Hours, Phone G 2330

COLES, HOWELL & CO., LTD.

High Class
BUSINESS PROPOSITION — FOUR FULLY FURNISHED APARTMENTS, occupied by permanent long-term tenants, showing an income of $1,060 after allowing for all expenses and depreciation, etc., which is 15 per cent on the capital investment of $7,000, and terms can be arranged. Full particulars will be supplied at our office only.

SUPERIOR RESIDENCE IN SELECT CLOSE-IN DISTRICT — Eight well-arranged rooms, extra wash room. Large living-room with open fire, den, dining-room and kitchen with built-in effects. Electric range installed and gas plate. Hot water heating. Oak floors. Newly painted and decorated. Secluded garden, 100 x 135 feet, with garage. Cement walks, fine shrubs and sheds trees. Remarkable value ... $2800

WATERFRONT — DELIGHTFUL, SECLUDED RESIDENTIAL PROPERTY, two and one-third acres. Beautiful garden. Modern six-room bungalow. Three miles from post-office. Clear title ... $3500

OAK BAY MUNICIPALITY—MODERN RESIDENCE. Two bedrooms and bath down; three bedrooms and washroom up. Attractive living-room and sun-room and usual offices. Good basement, furnace and garage. Three large garden lots ... $4750

SEAFRONT AT GORDON HEAD—DELIGHTFULLY SECLUDED property of five acres with glorious views across the water. Two and one-half acres cultivated and the balance wooded. Modern stucco residence in pretty garden. Four bedrooms, large living-room overlooking the sea. This house is particularly well built. Good plumbing and furnace. City water and electric light. Great value at ... $6500

COLES, HOWELL & CO., LTD.
636 VIEW STREET G 3032

Brand New Oak Bay Bungalow
FIVE ROOMS AND BATHROOM
Designed by an architect, built and supervised by a well-known contractor, this is one of the smartest little bungalows and the best value on the market today. Complete and all ready to move into. Up to the minute in every detail. Has electric fixtures, hardwood floors, tiled kitchen, inlaid linoleum. Full cement basement with wash tubs. Landscaping all complete, and the whole property is fenced. Situated in a very choice residential district, near the golf links and sea. For further particulars apply to this firm, exclusive agents.
Price (on terms) ... $2950
Pemberton & Son Limited
FORT AT BROAD PHONE G 8124

New Saanich Stucco Bungalows
FOUR ROOMS AND BATHROOM
Complete and up to date in every way, with entrance hall, central hall, oak floors, French doors, tile sink, dinette, Pembroke bath, basement, furnace, laundry tubs, garage, electric fixtures, etc.
ONLY $2895—TERMS
First Payment $385, Balance Like Rent
FIVE ROOMS AND BATHROOM
With practically every known modern feature and fixture used in the new bungalows of today.
ONLY $3195—TERMS
First Payment $495, Balance Like Rent
SIX ROOMS AND BATHROOM
Ready for immediate possession. Complete and up to date in every way, including electric fixtures, blinds, linoleums, prepared garden, etc.
ONLY $3495—TERMS
First Payment $695, Balance Arranged
For Inspection, "Sea Rav," Care of
L. M. ROSEVEAR & CO. LTD.
110 Union Bldg., 612 View St., G 6041

Established 1863

A HOME FOR TWO

Situated on high ground. Many oak trees. Very secluded and quiet. Half an acre of beautifully landscaped garden. Five-room stucco bungalow, very attractive design. IDEAL SPOT FOR A GARDEN ENTHUSIAST. CASH PRICE **$2900**

STUCCO BUNGALOW TWO LOTS

Oak Bay, near Central. Tidy five-room bungalow; hardwood floors. Furnace, garage and billiard room in basement. Pretty garden; fruit and nut trees. Good buying at **$2925**

AMIDST THE OAKS

High Quadra. A beautiful location with view of Sooke Hills. Half an acre of sloping ground; two massive oak trees. Well back from the road stands a fully-modern stucco bungalow of six rooms and large sunroom; hardly a year old. Built by day labor for present owner. Ill health reason for selling. MANY SPECIAL FEATURES not found in a house to be had for such a low price, namely **$4500**

The B.C Land & Investment Agency, Ltd.
922 GOVERNMENT ST. G 4118

PEMBERTON'S

CLOSE TO SEA AND VIEW OF MOUNTAINS

A seven-room house in good condition, with cement basement, hot air heating plant and laundry tubs. This house has only had two owners since it was built. The grounds and garden have been well kept up and are planted out in shrubs and flowers in the front, and loganberries, raspberries, etc., in the back. Price, to sell immediately **$3200**

TWENTY-ONE ACRES

Of which eight are cleared. Two-room cabin; poultry house for 100 birds; good well. Price **$1500**

COMFORTABLE HOME

Just outside city limits, very comfortable home of six rooms, basement and furnace. Three lots, fruit trees, poultry house and garage. Price **$1750**

SEE US FOR DOMINION HOUSING LOANS

Pemberton & Son Limited
FORT AT BROAD PHONE G 8124

Exceptional Value

This 8-Roomed House, close to Beacon Hill Park, comprises on ground floor: Hall, living-room, dining-room, kitchen and pantry. Upstairs: 3 good-sized bedrooms and bathroom. Concrete floored basement with hot air furnace.

SNAP AT
$1,500.00

Ker & Stephenson Limited
1121 Government St. Phone G 4127

High Part of Gorge

We offer a delightful five-room stucco bungalow, complete with awnings and blinds for quick sale at **$2950**
This home has large living-room with hardwood floors and fireplace; two large bedrooms, up-to-date kitchen with tile sink; garage, etc.

City Bargain

Six-room home in high location, good district; hardwood floors **$2000**
This home is A 1, with basement, furnace, garage, etc.

A. A. MEHAREY & CO.
624 FORT ST. PHONE E 1187

SEAFRONT

Beautiful home on Dallas Road, not far from the park, and with magnificent sea and mountain views. There are six rooms on main floor and self-contained three-room suite upstairs. Good basement and furnace. An ideal family home and cannot be beaten for scenic views.

OUTSTANDING **$3500** BARGAIN

J. C. BRIDGMAN
604 BROUGHTON ST. PHONE E 3331

OAK BAY EXTRA SPECIAL

BELOW PRESENT-DAY COST

A BRAND NEW STUCCO HOME, with 4 bedrooms and 2 bathrooms. Full cement basement and furnace with sawdust burner. Blinds, linoleum and electrical fittings included. A $6,500 home offering for a few days at **$4750**

GILLESPIE, HART & CO., LTD.
611 Fort Street Victoria, B.C.

To Close an Estate

Make us an offer for these properties.
620 Constance Avenue, 5-room brick cottage.
622 Constance Avenue, 5-room 1½ story frame house.
623 Nelson Street, 5-room 1½ story frame house.
635 Nelson Street, 2-room frame cottage.
All the above are in good condition and rented to reliable tenants. Total taxes $147.00.
Further information can be obtained, or offers submitted to 3125 Somerset Street. Phone Empire 3359.

OAK BAY

CLOSE TO SEA

New, well-built stucco semi-bungalow, 7 rooms (4 bedrooms), 2 bathrooms. Oak floors. Large living-room. All latest features including tiled sink, built-in bath, etc. Extra large lot. In nice location, surrounded by better class homes, near beach, park, schools and street car. Reasonable taxes. Good value for the money and worth inspecting. Price **$5250**

Heisterman, Forman & Co.
608 VIEW STREET

BARGAINS IN REAL ESTATE

Two waterfront lots, View Royal, Esquimalt Harbor, 100 x 147. Price **$1200** for the two.
Lots on the Island Highway, 4½-mile circle. Price **$150** on terms.
Eight-roomed house, Fairfield district, east of Cook. Cement basement, hot air furnace and double garage. Price **$1575**

WISE & CO., Ltd., 100 Pemberton Bldg.

GENUINE BUYS

$750—TEN MILE POINT. Summer cottage on waterfront. Large living-room with open fireplace; service kitchen; veranda, etc. Good repair. Priced for cash and quick sale with furniture included. Exclusive listing.

$4000—NORTH DOUGLAS DISTRICT. Just outside 2-mile circle. Eight large lots and bungalow containing living-room, kitchen; two bedrooms, sun porch; cement basement; furnace; double garage, etc. This is a very comfortable home, and the lots (containing large number of full-bearing fruit trees) could be sold separately as first-class building sites.

$3500—OAK BAY. Five-roomed bungalow, all large rooms; open fireplace; hardwood floors; garage. Pretty garden with fruit trees. Electric range, circulating oil heater, etc., included. Owner leaving city. Offers solicited.

P. R. Brown & Sons, Ltd.
1112 Broad St. Phone G 7171

2 LOTS

Running through from Shakespeare to Scott; for ..... **$100** each

HANDY MAN'S OPPORTUNITY
One and three-quarter acres and a four-roomed bungalow for
$800 CASH
This requires some repairing and redecorating. Living-room with fireplace, kitchen, two bedrooms and bathroom. Large glassed-in veranda, garage. On the Island Highway.

Christopher & Swayne, Ltd.
626 View Street Phones G 1171, G 4122
Real Estate - - - Insurance

James Bay Bargain

$1150 ON TERMS. Less for cash. Comfortable five-room bungalow in good condition; all good sized rooms. Part basement, furnace. Separate garage. Taxes only $46. This can be handled by reliable party with $200 cash and balance like rent.

2582 Beach Drive—Oak Bay

$4000 TERMS—Six-room stucco bungalow (one floor), also partly-finished room in full cement basement, furnace, garage. A very well-built home in a choice location, with unobstructed views over ocean.

Exclusively by
W. J. Gilliland & Co.
1208 BROAD ST. G 5741

A BEAUTIFUL NEW OAK BAY BUNGALOW

SIX ROOMS AND BATHROOM

Modern in every way, with Pembroke bath and other latest style plumbing fixtures, tile sink and numerous special built-in features in kitchen; oak floors, French doors, fireplace in living-room; full cement basement, furnace, laundry tubs, garage, cement walks and driveway. Blinds, linoleum, electric fixtures. Completely painted and decorated inside and out, ready to occupy.

ONLY $3750—TERMS
First Payment $700. Balance Arranged
For Inspection, "See Ray," Care of
L. M. ROSEVEAR & CO., LTD.
110 Union Bldg., 612 View St. G 6041

LET'S TRADE

BUNGALOW FOR WATERFRONT
WE have a nice modern bungalow, near the St. Margaret's School, to trade for waterfront at Deep Cove.
FARM FOR CITY HOME
WE have a 10-acre fruit farm in Saanich. Strawberries, cherries, apples, blacks, logans, grapes, and 5-room cottage, to trade for good bungalow value about $2,500.
SMALL BUNGALOW CLOSE IN WITH cash for a better home.
No Phone Information
THE CITY BROKERAGE
1016 Blanshard Street

OAK BAY HOTEL ZONE—Exceptional opportunity. 1 acre of waterfront with large home, suitable for guest house as it is at present, or conversion into large apartment hotel. Ample grounds beautifully laid out. Would give handsome income at once. Lowest priced property in this zone. Easy terms. Exclusive agents.
Pretty little home with secluded garden; two beautiful lots. Oak Bay taxes. Price **$2300**
100-Acre FARM, 14 miles from Victoria. Same owner 45 years. Excellent land and real money-maker.

Yearwood, Stewart Clark & Co.
618 Fort G 1933

Fairfield A BUNGALOW

FIVE ROOMS AND BATHROOM

Within walking distance to centre of city. Full cement basement, laundry tubs, furnace heat to all rooms, fireplace, light polished floors, various special built-in features. In perfect condition inside and out. Price includes blinds, linoleum, electric fixtures, etc. Clear title. Low taxes.

ONLY $1995—TERMS
First Payment, $595; Balance Arranged
Liberal Discount for Cash
For Inspection, "See Ray," Care of
L. M. ROSEVEAR & CO., LTD.
110 Union Bldg., 612 View St. G 6011

Brentwood Bargain
4 Rooms, Furnished, $450
3 Cosy Rooms, $1100
Basement, bathroom. Taxes $20.
3-Acre Auto Camp, $2800
Five furnished cottages, community kitchen, hot water heating, lavatories, showers, store, etc.
Acre Country Home, $2000
Five rooms, modern plumbing, basement, all kinds of fruit, chicken houses. Terms.
Empire 9113 **FRASER BISCOE** 1120 Gov't

ALMOST COMPLETED
—OAK BAY—
Five-room bungalow in the latest design. Nice living-room, oak floors in main rooms, garage. Half cement basement. Hot air furnace. Price **$3200**
MARA, BATE & CO., LTD.
640 FORT ST. PHONE E 7124

HOME SEEKERS

We have a good selection of properties to select your future home from. Come in and discuss your housing problems with us. No obligation on your part.
Homes in Victoria, Saanich, Oak Bay, Esquimalt, as well as Up-Island.
H. W. MILLER & CO.
Phone G 1651 Night E 3076 1210 Broad Street

B.C. ELECTRIC TOURNEY OPENS

Play Gets Under Way in Club Tennis—Heavy Schedule Today

With five of the fifteen matches going to three sets, play opened yesterday in the B.C. Electric Tennis Club annual championship tournament. Three of the overtime fixtures were in the singles, with the others being witnessed in the doubles.

Today the large number of netters seeking the crowns will resume their title chases with a lengthy list of games listed. Play will commence at 10 o'clock and continue throughout the day, with the final match scheduled to commence at 6 o'clock.

Results follow:

MEN'S SINGLES

F. Holtum defeated J. Thomson, 3-6, 6-4, 6-1.

A. Taylor defeated K. Beattie, 6-0, 6-1.

R. McConnan defeated C. Bellamy, 6-4, 7-5.

R. Mathews defeated L. Noakes, 6-0, 6-0.

C. Teasdale defeated P. Salmon, 6-2, 4-6, 6-1.

WOMEN'S SINGLES

Miss F. Cuming defeated Mrs. Clark, 5-7, 6-3, 9-7.

Miss I. Hill defeated Miss H. Greaves, 6-4, 6-1.

Miss W. Elliott defeated Miss M. Wootton, 6-2, 6-2.

Miss M. Dodsworth defeated Miss M. Wilson, 6-3, 6-3.

Mrs. Le Marquand defeated Miss M. Thomson, 6-0, 6-0.

MIXED DOUBLES

Miss Teasdale and C. Webster defeated Miss M. Wootton and K. Beattie, 6-1, 6-0.

Mrs. Rough and R. D. Travis defeated Miss L. McCall and B. Inglis, 6-1, 6-1.

WOMEN'S DOUBLES

Misses P. MacNeill and R. McHutchon defeated Misses P. Gill and F. Cuming, 6-4, 5-7, 6-4.

MEN'S DOUBLES

C. Teasdale and C. Bellamy defeated M. Cree and B. Williams, 6-2, 6-1.

L. Noakes and A. Taylor defeated D. McClure and P. Salmon, 1-6, 6-4, 6-2.

TODAY'S DRAW

10:00—Mrs. K. Clark and C. Bellamy vs. Miss M. Wilson and J. Fox; Miss R. McHutchon vs. Mrs. G. Rough; Miss W. Elliott and F. Holtum vs. Miss M. Thomson and J. Thomson.

11:00—Miss J. Teasdale and C. Webster vs. Miss M. Dodsworth and R. McConnan; D. McClure vs. B. Williams; Miss I. Hill vs. Miss G. Williams.

12:00—Winner of Mrs. Clark and C. Bellamy vs. Miss M. Wilson and J. Fox vs. Miss O. Peetz and A. Taylor; Mrs. Mathews and Mrs. Le Marquand vs. Misses P. MacNeill and R. McHutchon.

2:00—Miss I. Hill and E. Beaney vs. Miss G. Williams and F. Boughey; Mr. and Mrs. Mathews vs. Miss P. Gill and B. Blay.

3:00—Mrs. Le Marquand and D. Davis vs. Mrs. A. Travis and C. Teasdale; K. Beattie and W. Inglis vs. C. Webster and R. D. Travis; Miss W. Elliott vs. Miss M. Dodsworth.

4:00—Mrs. Mathews vs. Miss P. MacNeill; Miss O. Peetz vs. Miss P. Gill; R. B. Mathews and J. Fox vs. L. Noakes and A. Taylor.

5:00—R. D. Travis vs. B. Blay; Mrs. A. Travis and Miss S. Sangster vs. Miss H. Greaves and I. Hill; M. Cree vs. F. Boughey.

6:00—A. Taylor vs. D. Davis.

Fred Smith & Co.
AUCTIONEERS
Blanshard, Corner View Street

AUCTION SALE
Monday at 2 P.M.
LARGE SELECTION
Household Furniture And Effects

Chesterfield Suite, Singer Sewing Machine, Bedroom Suites, Beatty Electric Ironer, Carpets, Rugs, Breakfast Suite, Lino Inlaid, Lino Rugs, Walnut Dressers and Ranges, and the Usual Assortment of Miscellaneous Effects.

Sale Days Monday and Thursday

FRED SMITH & CO.
Auctioneers G 4913

Maynard & Sons
AUCTIONEERS

Instructed by the Executors of the Estate of the Late Mrs. Watson and Others, We Will Sell at Our Salesrooms, 731-733 Johnson Street, on

WEDNESDAY, 1:30
Extra Well-Kept Furniture and Effects, Nordheimer Piano, Chesterfield Suites, Etc.

And other very nice, clean furniture for the entire home, particulars of which will appear later.

MAYNARD & SONS, Auctioneers

Maynard & Sons
AUCTIONEERS

PRELIMINARY NOTICE
of
Highly Important Sale
of
Valuable and Outstanding Antique Furniture

Steinway Baby Grand Piano, Grandfather Clock, Sheffield Plate, Georgian and Sterling Silver, Old China and Crystal, Valuable Tientsin Carpets, Persian and Other Rugs, Baxter and Other Prints, Etc.

To be held at the beautiful residence of the late MRS. HARRY F. BULLEN, 906 ST. CHARLES ST. (under instructions from the Royal Trust Co.)

SALE TO TAKE PLACE THE LAST WEEK IN JULY

This sale includes Georgian, Sheraton, Chippendale, Queen Anne, Hipplewhite, French and Welsh Antique Furniture; Georgian and Sterling Silver, Sheffield Plate; Rockingham, Bloor Derby; Davenport and other China; Waterford, Bristol and Venetian Glass; also valuable Modern Furniture, Etc.

Further particulars and catalogues will appear later.

MAYNARD & SONS
Auctioneers G 5921

TEAMS STANDINGS IN SOFTBALL LOOP

Team standings and games for this week in the intermediate and junior divisions of the Commercial Softball League, as released yesterday by Secretary Bob Dymond, follow:

Standings follow:

INTERMEDIATE DIVISION

	W.	L.
Klausners	6	3
Aces	5	4
Al-Cos	5	4
Admirals	4	5

JUNIOR DIVISION

	W.	L.
Cyclists	10	0
Masters	6	4
Lake Hill	6	4
Mount Tolmie	5	5
Syracuse	5	5
Vampires	4	5
Mets	2	7
B. Wilsons	1	9

INTERMEDIATE DIVISION

Wednesday

Al-Cos vs. Admirals, Gladstone Avenue; umpire to be appointed.

Ables Aces vs. Klausners, Beacon Hill (buffalo pen); umpire, N. Scarfe.

Saturday

Klausners vs. Al-Cos, Savory Park; umpire, T. Carlow.

Ables Aces vs. Admirals, Spencers Park; umpire to be appointed.

JUNIOR SECTION

Wednesday

Prince Syracuse vs. Harris Cyclists, lower Central; umpire, W. Ralph.

Lake Hill vs. Master Motors, Stevenson Park; umpire, E. Bray.

Mount Tolmie vs. Mets; field and umpire to be arranged.

B. Wilsons vs. Vampires, Heywood Avenue; umpire, J. Galloway.

Saturday

Harris Cyclists vs. Mets, Victoria West No. 1; umpire, E. Bray.

Vampires vs. Master Motors, Victoria West No. 2; umpire, R. Ralph.

Mount Tolmie vs. B. Wilsons, Gladstone Avenue; umpire, F. Tooby.

Lake Hill vs. Prince Syracuse, Hampton Road; umpire, W. Scarfe. All games start at 6:15.

Lawn Bowling

League games played Friday night at Victoria West resulted in wins in the Cameron Nicol for Lake Hill and Burnside and in the Whitney for Victoria and Canadian Pacific.

CAMERON NICOL SHIELD

Lake Hill		Canadian Pacific	
R. Myles		J. Hetherington	
W. Carpenter		D. Drummond	
W. Gibson		G. Orard	
T. Currie	36	P. J. Harris	19
H. Noble		R. W. Wilson	
J. Scott		R. Melville	
F. M. Spooner		W. Peden	
A. McCallum	15	S. Berr	16
	41		35

Burnside		Victoria	
E. Spencer		T. L. Smellie	
S. Kinsey		J. S. Akins	
W. Davidson		R. H. Harrison	
G. Thrower	25	A. McKeachie	18
F. Holmes		J. A. Macdoneld	
P. Corcoran		W. H. Leggatt	
A. Finlay		R. A. C. Dewar	
E. Myers	19	G. A. Merconini	20
	44		38

WHITNEY CUP

Burnside		Victoria	
D. Ramsay		J. Line	
E. Belgrove		H. A. Stewart	
E. Eastham		P. Webb	
C. Goodwin	16	J. P. Collins	20
A. R. Gahen		W. J. MacAllan	
C. A. Cropp		D. Dewar	
A. Pleyfair		L. Pollard	
T. Deveson	17	S. Bexandall	16
	33		36

Lake Hill		Canadian Pacific	
H. Milne		W. Wilson	
F. Neal		P. E. Taylor	
H. Luis		A. Wallace	
A. F. Mitchell	19	D. Breckenridge	21
E. Gough		G. Padgett	
J. Entwhistle		R. Husband	
J. Richardson		S. Clarke	
W. V. Feddis	17	D. C. Robertson	19
	36		40

LEAGUE STANDING

CAMERON NICOL SHIELD

	G	W.	L.	P.
Lake Hill	3	3		6
Burnside	2	2		4
Victoria West	2	1	1	2
Canadian Pacific	3		3	
Victoria	2		2	

WHITNEY CUP

	G	W.	L.	P.
Victoria West	2	2		4
Victoria	2	2		4
Canadian Pacific	2	2		4
Burnside	2		2	
Lake Hill	2		2	

Want

a sail boat, a canoe, an outboard motor, a trailer . . . a camp site. Keep a watch on The Colonist Classified for these and a hundred other Vacation needs. Turn to The Colonist want ads now and save money.

The Daily Colonist
Classified Ad. Dept.
Phone E 4114, Office Open 8 A.M. to 10 P.M.

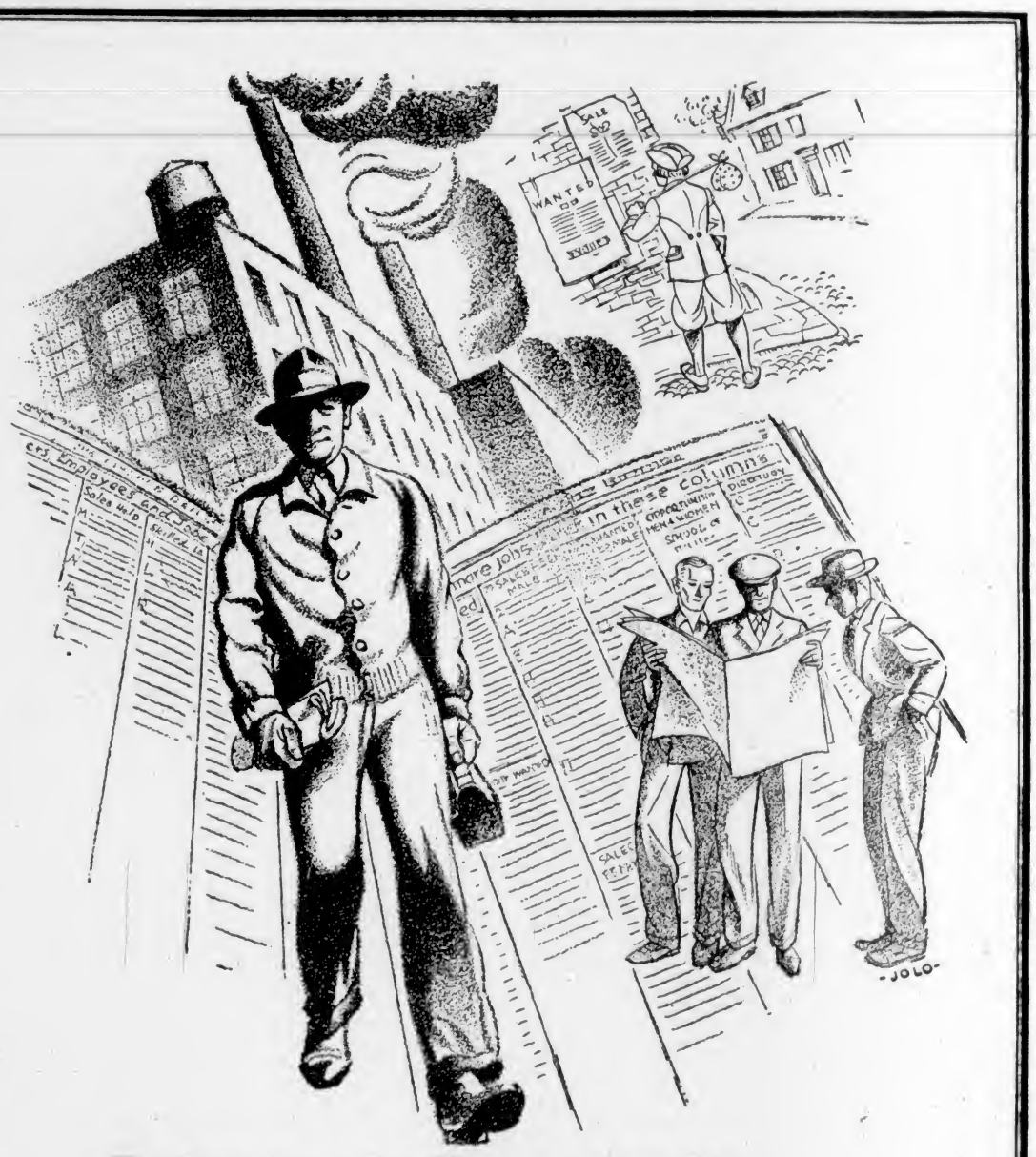

Gateways to Opportunity

The classified columns of the daily newspapers perform a social function peculiarly and definitely their own. Anyone in need of work, a home, help or certain goods turns to them naturally. They are at once the greatest and busiest employment agency in the world, and the market-place for every kind of commodity and service.

When skill seeks opportunity, or when employers require competent help, they make their wants known through the classified columns. The meeting place of employer and employee, of buyer and seller, this section of the daily newspapers is one of the greatest aids to the economical and efficient operation of household and business alike.

Today more than two million readers of the Canadian daily newspapers, when confronted with an urgent need, instinctively turn to the classified columns.

The value of this service to the individual is incalculable and every year it becomes a more important feature of the local daily newspapers.

* * * * * * * * *

C A N A D I A N D A I L Y N E W S P A P E R S

TIME OUT! - - - By Chet Smith

Hereafter, Scout Wortle, Do Your Fire Starting Outdoors!

You Gentlemen, weren't by any chance tinkering with the machinery?

S-a-a-ay—who trun that?

LIFE'S LIKE THAT - By Fred Neher

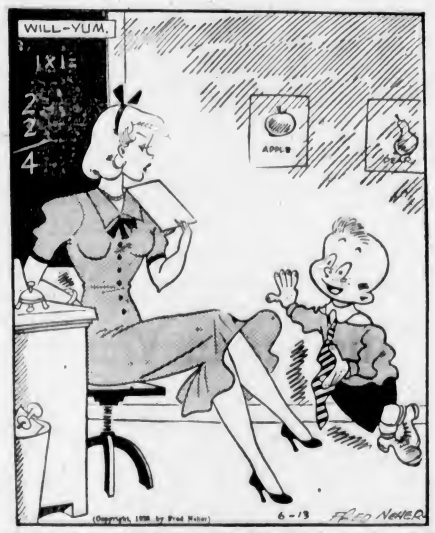

"You Can Expect My Dad Up to Talk About Me Soon—I Pointed You Out to Him at the Movies."

That Body of Yours by JAMES W. BARTON, M.D.

GENERAL TREATMENT FOR ANAEMIA—THIN BLOOD

When an individual is said to be anaemic—have thin blood—the first thought for a great many years was to give "iron" pills, because anaemia really means lack of iron. And even today the anaemic individual is still given iron pills, iron tablets, iron capsules, and even iron injections. These methods of giving iron are all helpful in anaemia.

Then Drs. Minot and Murphy, Boston, were able to show the medical profession the wanderful results of feeding liver to patients with the formerly fatal type of anaemia—pernicious anaemia—liver, in some form, became the common method of treating all cases of anaemia. Later extract of hog's stomach instead of liver began to be used with the same success.

While this treatment by iron, liver, or liver extract and hog's stomach helps most patients, it should not prevent the patient or, in cases where the patient is under treatment, the patient's physician from finding out the cause of the anaemia and trying to correct it. The fact that the iron or the liver helps to increase the amount of iron in the blood or increase the number of red corpuscles in the blood should satisfy neither patient nor physician, for among the causes of anaemia are some than can be removed or prevented.

In speaking of anaemia seen in general practice, Dr. H. K. Speed, Sayre, in Oklahoma State Medical Association Journal, among others mentions dental sepsis—poisoning from the teeth—and anaemia due to lack of vitamins and minerals in the food eaten.

The treatment of anaemia may be divided into three divisions: prevention, the general treatment of anaemia and treatment by specific or special remedies."

Prevention of anaemia would include a general examination by the physician and dentist so that any low infection that may be destroying the red corpuscles or reducing the iron in them would be readily discovered.

General treatment includes bed rest, rich nutritious foods, especially meats, green vegetables and fruits.

Special or specific treatment would be the use of liver, liver extract, extract of hog's stomach, and, in certain cases, the transfusion of rich blood from a healthy individual.

HIGH FINANCE

The principal of the firm looked grimly at the newest traveler.

"Look here," he said, "we have no wish to stint you in the way of reasonable expenses, but we think you've gone over the line by treating yourself to a new hat and calling the item overhead expenses."

"No use! They'll only call me a liar."—Smith's Weekly, Sydney.

APPLE MARY - - - - - - - By Martha Orr

TODDY — *Warning!* — By George Marcoux

BIG CHIEF WAHOO - - - - By Saunders and Woggon

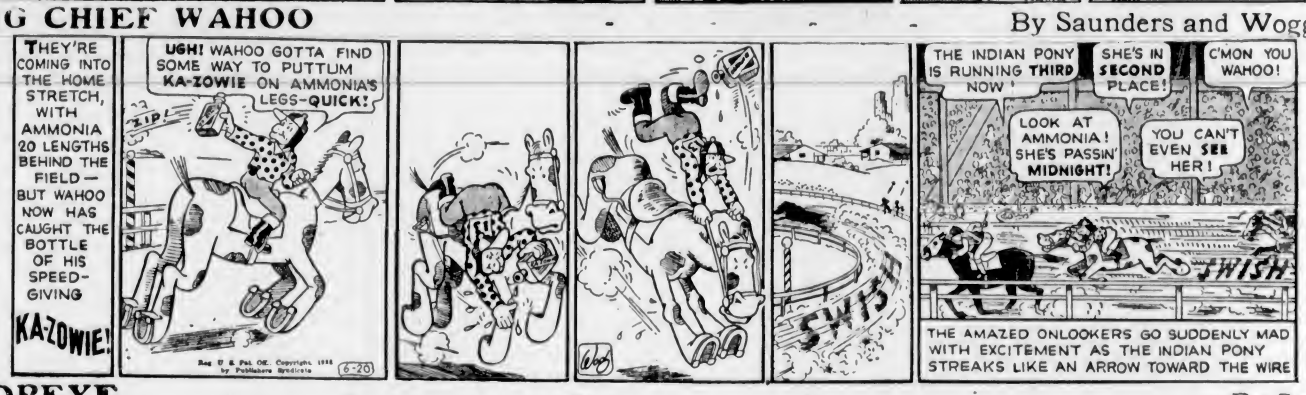

POPEYE - - - By Segar

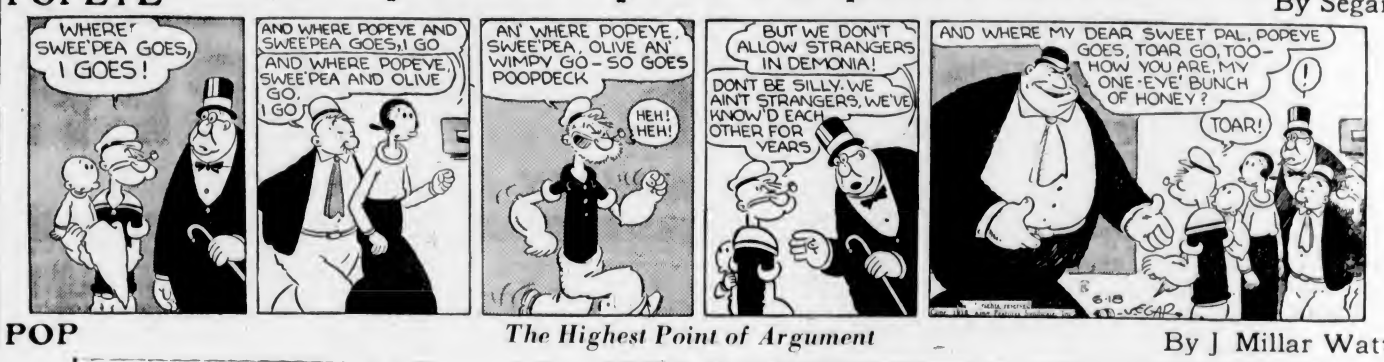

POP — *The Highest Point of Argument* — By J Millar Watt

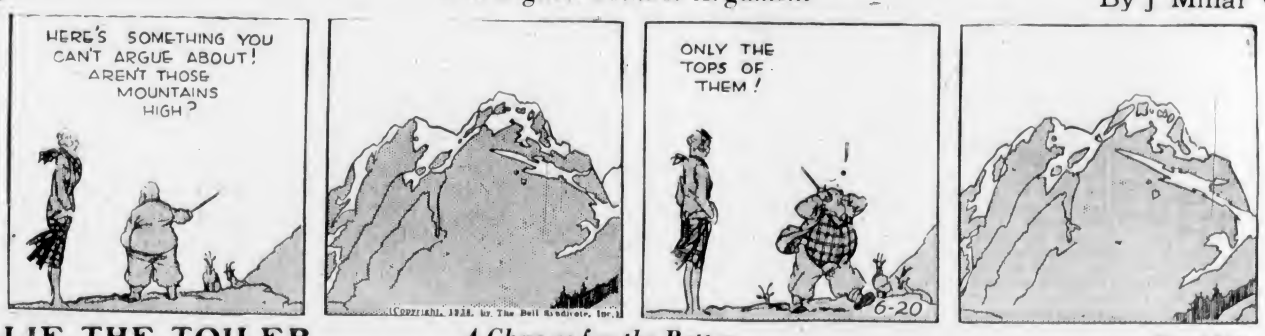

TILLIE THE TOILER — *A Change for the Better* — By Westover

DIXIE DUGAN — *Wild West!* — By J P McEvoy and J H Striebel

CAMPAIGN FOR CANADIAN FOOD

Plans Completed for Intensive Year's Advertising in United Kingdom

LONDON (BUP).—Plans to make this year's advertising of Canadian food products by the Department of Trade and Commerce the most effective ever undertaken in the United Kingdom have been completed, it is announced here.

Under the supervision of the High Commissioner and his committee on publicity a long period of careful preparation has been devoted to a trade canvass, with the result that co-operation has been assured from importers, branches of Canadian companies, brokers and wholesalers.

A sales promotion organization will support the advertising, and by a progressive programme every grocer in the area selected will be called upon. The purpose of this work is to establish the friendliest possible attitude towards Canadian foodstuffs of every description.

ANXIOUS TO SELL

Dealers here are anxious to sell Canadian goods where quality is uniform and supply is continuous. The lack of continuity of supply has often discouraged the trade to push Canadian merchandise enthusiastically. It is hoped that as this intensive work here progresses and demonstrates the possibilities, Canadian suppliers will overcome the only real obstacle now in the way of increasingly large business—supply.

The advertising itself has been divided into two sections. One is to follow up in a general way the work done during the last two years through the "Canada Calling" campaign, when an excellent foundation was laid for intensive work. The present scheme provides for a highly concentrated and continuous drive in the Greater London area over a period of nine months. Newspapers circulating in this area will be used for a continuous and large educational campaign on the uses and value of Canadian foodstuffs.

OUTDOOR CAMPAIGN

One of the heaviest outdoor advertising campaigns ever undertaken in the United Kingdom will also be employed.

Perhaps the most encouraging feature of the programme is its reception by the most important group involved in selling foodstuffs—the retailers themselves. Amongst the hundreds already approached, goodwill and co-operation has been generously extended.

POLISH AUTHOR DEAD

WARSAW, June 18 (AP).—Stanislaw Car, fifty-six, president of the Sejm (Lower Chamber of Parliament) since 1935, died last night of eremia. He was one of the principal authors of the Polish Constitution in 1935.

Canoes of Ancients Recovered

NOTTINGHAM (BUP).—Two canoes, hewn out of an oak tree by Bronze Age men 3,000 years ago, have been found intact in the bed of the River Trent.

They are twenty feet long and two feet wide, and were found during dredging at Clifton Grove, two miles from here.

C. W. Phillips, of Cambridge Prehistoric Society, who examined the canoes for the British Museum, said they were "in an excellent state."

"They are being preserved in water, and the process of drying them out will take months," he said.

GO OUT FISHING IN LABORATORY

Fish Resources of Australian Waters Will Be Tested Thoroughly

MELBOURNE (BUP).—A floating laboratory, carrying a variety of fishing tackle never before seen in this part of the world, has set sail to test the fish resources of Australian waters.

Australia is said to have two or three thousand different species of fish, and it is thought that there must be many edible kinds as yet unknown. The fisheries research vessel, the 132-ton Warran, has been sent to find out.

Two-way wireless will keep her in touch with an airplane, which at times will be used to spot large shoals of surface fish. Other gear includes a special net costing $5,000; delicate silk nets to collect plankton, the minute forms of marine life on which fish feed, and the distribution of which determines the presence of shoals; hydrographic gear for sampling sea water at various depths and testing its temperature, salt content, microscopic plant life and fish eggs; depth indicators, to detect the presence of fish as the ship passes over them, and instruments for testing currents, which have an important influence on the distribution of fishing grounds.

MISSING LINK'S TOOTH IS FOUND

CAPETOWN (BUP).—A tooth, believed by its finder to belong to South Africa's "missing link," has been discovered in Transvaal.

Dr. Robert Broom, palaeonotologist at the Transvaal Museum in Pretoria, found the tooth in a cave at Sterkfontein, about thirty feet below the cave in which he discovered the Australopithecus skull in August, 1936. Dr. Broom held that this skull was the "missing link."

"The tooth appears to be that of Australopithecus," Dr. Broom said. "Though not quite perfect, it shows sufficient characteristics to leave no doubt that it is the canine tooth of a primate."

Dr. Broom believes the canine is almost human and that it is not in the least like the large canines of a chimpanzee or gorilla.

"It certainly cannot belong to the same individual as the skull, but it is almost certain that it is of the same species," he said.

A well-known American palaeontologist, Professor Gregory, of Columbia Univesity, is visiting South Africa shortly to examine Australopitecus.

ANNIVERSARY SALE

Women's Wash Dresses — Smart styles and prints. All sizes. Values to $1.35. Anniversary Special ..... 2 for 1.00

EXTRA SPECIAL! — 40-Inch Bleached Cotton Pillow Slips. Limit 2 to each customer 15c

TWENTY-EIGHT YEARS' MERCHANDISING IN VICTORIA!

NOTICE---POSITIVELY NO EXCHANGES OR REFUNDS DURING THIS SALE!!

Flannelette — Printed floral patterns in yellow or blue; 36 inches wide. Regular 25c. Anniversary price, per yard 12c

PRINTED PIQUE HALTERS OR SUN BONNETS — All gay colors. Regular price 29c 19c

LADIES' TAFFETA OR STRING JIGGER COATS—Assorted shades and white. Sizes 14 to 20. Regular price $3.95 ..... 1.95

"PECCARY" GARDENING GLOVES—Washable suede in ladies' and men's sizes. Per pair 35c

MEN'S WORKING SOCKS. Pair 15c

BOYS' TWEED SUITS—Short pants, in sizes 6 to 10 years. Sale Price, per suit 1.49

LADIES' SUEDE TAFFETA SLIPS—Bias cut. Tea rose and white. Assorted sizes 39c

LADIES' TWO-PIECE SUITS—Tweeds and flannels. Sizes 14 to 40. Regular price $12.95 ..... 4.95

MEN'S OVERALL PANTS—Blue denim, redback "Dungarees." Sizes 32 to 44. Per pair 89c

LADIES' BLOUSES — Some slightly soiled. Sizes 14 to 44. Values to $2.00 ..... 79c

LADIES' OUT-SIZE COATS—Tweed effects in blue, brown or grey. Sizes 44 to 50. Regular price $10.95 ..... 6.95

GIRLS' MONARCH KNIT "ALL-WOOL" BATHING SUITS—Low back. Colors red, black, orange and blue. Sizes 32 and 34 only. Regular price 98c 49c

CHILDREN'S PANTIE DRESSES—In gay prints. Sizes 2 to 6 years 29c

GIRLS' CREPEWEAR NIGHTGOWNS OR PYJAMAS—In pretty floral patterns. All sizes. Regular price $1.25 ..... 79c

LADIES' RAYON HOSIERY—Ideal for schoolgirls, too. Seamless foot. All sizes; all colors 29c

MEN'S ENGLISH DRESS OXFORDS—Leather or rubber soles. Sizes 6 to 9. Regular price $2.95. Anniversary Special 1.95

GOLF JACKETS—Men's "Blossom" Oilskin Rainproof Jackets. "Can be carried in your pocket." Regular price $3.95. To clear 1.98

30 PAIRS ONLY! **Boys' Khaki Drill Breeks** — Broken lines and sizes. Regular price 98c. Anniversary Special 29c

MEN'S SOCKS — 500 Pairs of Men's Fancy Cotton Socks in all sizes. Anniversary Price, per pair 10c

MEN'S COTTONADE PANTS — Hard-wearing pants in assorted dark patterns, finished with five pockets, belt loops and cuff bottoms. All sizes 1.49

MOLESKIN PANTS—"Made in a union shop" stamped on every pair. In dark grey stripes. Waist sizes 30 to 36. To clear, a pair 1.00

GIRLS' MONARCH KNIT "ALL-WOOL" COAT SWEATERS — Slightly soiled. Fawn only. All sizes. Regular price $1.98 ..... 98c

CUSHION COVERS—Sizes 18 x 18. Bright patterns. Regular price 30c 15c

CLEARANCE IN LADIES' MILLINERY—Novelty straws or felts. Values to $1.95 ..... 29c

MEN'S WORK SHIRTS—Navy Blue Chambray Work Shirts, triple stitched. Full yoke. All sizes. Regular 98c 49c

Ladies' Full-Fashioned **Hosiery** — Chiffon or Service Weight—Values to $1.00 ..... 49c

ELASTIC GIRDLES—Step-in styles with silk detachable crotch or four hose supports. Small, medium or large 79c

BOYS' BROADCLOTH SHORTS—Well cut, with elastic insert at back. Regular price 30c 15c

"PAL" RAZOR BLADES—Limit 10 blades per customer. Each ½c

MEN'S SILK COMBINATIONS—Penman's non-run athletic style underwear in white, peach or blue. Anniversary price, to clear 49c

LADIES' WHITE PIQUE SKIRTS OR SPORTS JACKETS—Sizes 14 to 20. Regular price $1.25 ..... 49c

"CHEESECLOTH" — Absorbent, Bleached Cheesecloth, packed in handy household cartons of 36 ins. by 5 yds. Per pkg. 15c

LADIES' RIDING BREEKS of grey whipcord. Sizes 24 to 32 ..... 1.98

7 Only! **LADIES' WHITE COATS** — Miami cloth. Slightly faulty. Regular price $4.95. $1.95

THE "WAREHOUSE"

ON SALE MONDAY AT 9 O'CLOCK — **DOUGLAS ST. STORE**

CULBERTSON on CONTRACT

By Ely Culbertson

World's Champion Player and Greatest Card Analyst

Whenever the bidding indicates that the opponents are headed straight for trouble, it goes without saying that no obstacle should be put in their path. Silence at the right points is one of the greatest virtues at the bridge table.

South, dealer.
Both sides vulnerable.
Match-point duplicate.

NORTH
♠ 9 2
♥ Q 8 7 3 2
♦ 9
♣ 10 8 6 4 3

WEST
♠ 8 4
♥ 10 9 5
♦ A 7 4 3
♣ J 9 5 2

EAST
♠ K Q 6 3
♥ A J 6
♦ K Q 10 8 2
♣ K

SOUTH
♠ A J 10 7 5
♥ K 4
♦ J 6 5
♣ A Q 7

The bidding

South	West	North	East
1 ♠	Pass	2 ♥	Pass
2 ♠	Pass	Pass	Dble
Pass	Pass	Pass	

I need hardly point out that North's two heart response to the opening spade bid was horrible beyond words. With only one queen in his hand and no spade fit, North could not afford to open his mouth, except to pass. That he actually should have given a two-over-one response, which normally shows at least one and one-half honor tricks, is beyond explaining. Yet the fact remains that in a recent duplicate game one North player actually bid as recorded. By doing so he gave East a beautiful opportunity for silence. East knew that the two heart bid was forcing for one round. Therefore South was forced to rebid. East was prepared to slaughter spades, hearts or diamonds, and could even take a shot at clubs if the necessity arose. Moreover, East had utterly no assurance that he himself could make a game and, therefore, for him to have entered the auction over the two hearts would have been extremely stupid. He hoped, of course, that the opponents would go higher then the two level, but when the two spade bid was passed by West and North, East reflected that a little was better than nothing, and promptly doubled.

West decided that a heart opening was as safe as any, and led the ten spot. Dummy and East ducked and declarer won. A diamond was led towards dummy's singleton. West ducked and East won with the ten spot. East now made matters as difficult as possible for declarer by returning a low spade. Obviously declarer could have saved a trick by letting the lead ride to dummy's nine, but (as East foresaw) this would be a very dangerous play. If West had either trump honor he would win and return a trump, and then declarer would be unable to ruff even one diamond. Although South suspected that East had both the king and queen, he could not be at all sure of it (East might, for example, hold the diamond ace as part of his double). Hence, declarer could not be criticized for putting up the spade ace in order to make sure of one diamond ruff. Even with this ruff, however, declarer still was in bad shape. He led a club and captured East's king, then laid down the spade jack. East won and returned a diamond. Declarer was "forced," and was so reduced in trumps that he never could protect his own club queen by a ruff by East. Thus in all, he lost seven tricks, and East-West garnered a 500-point penalty simply because (a) North made a horrible response, and (b) East knew when to pass.

TUESDAY'S HAND

North, dealer
Both sides vulnerable.

NORTH
♠ A 10 9 7 4 2
♥ 10 8
♦ 10 8 5
♣ K 9

WEST
♠ Q 6
♥ 4 3 2
♦ A 9 7 2
♣ 8 7 3 4

EAST
♠ K 8
♥ 9 6 5
♦ Q 6 4 3
♣ J 6 3 2

SOUTH
♠ J 5 3
♥ A K Q J 7
♦ K J
♣ A Q 10

Mr. Culbertson will discuss this hand in Tuesday's column.

AUSTRALIA HOME OF FREAK WAGER

MELBOURNE (BUP).—Australia is rapidly becoming famous as the "home of freak wagers."

A few years ago Alfred Williamson, forty-year-old Melbourne businessman, won a bet by pushing another man up Mount Buffalb, Victoria, in a wheelbarrow, and recently he won a $125 wager by riding a child's tricycle from Melbourne to Sydney in less than twenty-one days.

Now comes the announcement that a golfing plumber, Richard George, and a golfing bookmaker, Herbert Butler, have challenged each other to a $100 marathon golf match from Sydney to Melbourne, a distance of 600 miles.

Competitors are in strict training for another weird Derby—a marathon billiards match. Dozens of billiards players have entered for a five-mile tournament from St. Mary's to Penrith, N.S.W. The players will cue off at dawn and cannon their way along the main road. The first man to reach Penrith will be declared the winner.

ROYAL VETO ON CHARITY MATINEE

LONDON (BUP).—The first step under the new rule whereby Royalty will not attend charity events unless a sum stipulated by them is raised was taken when an all-star matinee at the London Hippodrome was postponed.

The matinee was organized by the Ladies' Association of the Royal Theatrical Fund, of which the Marchioness of Carisbrooke is president and Lady Weigall chairman. Queen Mary, Princess Helena Victoria and Princess Marie Louise had promised to attend.

They had stipulated that the fund should benefit to the extent of not less than $10,000. A few days before the event the organizers realized that this sum would not be reached, and communicated with Queen Mary's private secretary, Sir Gerald Chichester.

They were informed that there was no alternative but to cancel the matinee.

WRONG HAND

Mother—"How did you manage to break my plate, Betty?"

Betty—"Well, you see, mother, I threw down the towel and then I found it was in my other hand."

Installs Irrigation Plant

Lloyd George, Britain's war-time Prime Miniater, apparently became so perturbed about the lack of rain in England this Spring, he installed a special irrigation plant which keeps his farm produce well watered. In the picture Mr. Lloyd George and his wife, Dame Lloyd George, watch the plant in operation after the inaugural ceremony.

INDIAN PROBLEM QUICKLY SOLVED

JODHPUR, India (BUP).—The Indian State of Jodhpur has only 2,126,000 inhabitants, but when it sees a water shortage coming it knows what to do about it.

Last October it was found that there would be only enough water to last the 73,480 people of Jodhpur city, the State capital, up to the middle of May, even with rigid restrictions.

Planning what to do about it took till December, and on April 29 the Maharaja of Jodhpur formally opened the works which bring enough water for all the city's needs from the Arravali Hills, sixty miles away.

Hitherto Jodhpur had depended for its water supply on catching its own rainfall in reservoirs. The average annual rainfall is thirteen inches, but this is subject to the failure of the monsoon.

STRANGE COLONY SEEKS FOR IDEAL

LONDON (BUP).—In a forty-four-acre field outside Laxton, Northamptonshire, thirteen men and women have returned to primitive life in an attempt to found an "ideal civilization."

Self-supporting and self-contained they live in discarded huts, trap rabbits for a living, grow crops and make all their own clothes. Each man has his goat and bit of land and is independent of the others.

One member of the colony, a former society girl, spins yarn and knits her husband's socks at a cost of five cents a pair. Her husband, a former factory worker, is in charge of the colony's physical training campaign. By keeping fit the colony has not had a single case of illness in the three years since the experiment began.

DROUGHT STARTS A WASP PLAGUE

LONDON (BUP).—The worst drought Great Britain has known for forty-five years is bringing in its wake what threatens to be a plague of wasps.

The pests are appearing by millions in all parts of the parched country, where lack of rain and failure of water supplies have already resulted in the death of many cattle and the destruction of crops.

Farmers and others have been advised by the Ministry of Agriculture to destroy wasp nests with poison and kill the queen wasps. It is recalled that a wasp plague followed the drought of 1893.

Luxury Barracks For Tommy Now

LONDON (BUP).—The barracks of British soldiers are being modernized and made more comfortable.

The first of the new-style barracks are being built for the Cameron Highlanders in the North of Scotland. They are equipped with concealed lighting, sleeping cubicles furnished in a "restful style," and modern furniture in the married quarters. Each floor will contain bathrooms and a sitting-room.

PENFOLDS Australian Wine

"ALWAYS MAKES DINNER A SUCCESS"

Made in the Largest and Most Up-to-Date Wineries in the World

Rich Port - - - - - 90c Per Bottle
White Port - - - - $1.00 Per Bottle

—Other Varieties Available—

Extra Special R.R. Chablis	$1.30
Extra Special R.R. Claret	$1.30
Extra Special R.R. Port	$1.50
Extra Special R.R. Liqueur Muscat	$1.50
Extra Special R.R. Sauterne	$1.30
Minchinbury Extra Dry Champagne	$3.90
Minchinbury Sparkling Burgundy	$3.65
Minchinbury Sparkling Hock	$3.65

PENFOLDS WINES, LTD.

Established 1844

Own and Operate Eleven Vineyards and Wineries in Advantageous Areas in Australia

"An Empire Achievement"

This advertisement is not published or displayed by the Liquor Control Board or by the Government of British Columbia.

BRITON LOVES SNAKES

LONDON (BUP).—A man who "loves" snakes is leaving shortly on his third Asiatic tour to collect insects, birds and especially snakes for the Natural History Museum.

He is Ronald Kaulback, a young explorer.

"They are simple things, snakes," he says. "Once you've caught them you drop a little nicotine in their mouths and they are dead in a minute."

End CORNS Quick

Safe, Sure Relief in One Minute!

It's no longer necessary to suffer from corns—or even have them if you use Dr. Scholl's Zino-pads. These soft, soothing, healing, cushioning pads end pain of corns instantly. Put them on sore toes caused by new or tight shoes and you'll stop corns before they can develop! The separate *Medication* included in every box quickly removes your corns or callouses. Get Dr. Scholl's *Medically Safe* treatment today. Costs but a trifle. Sizes for Corns, Callouses, Bunions, Soft Corns between toes.

Dr Scholl's Zino-pads

Magazine Features

The Daily Colonist.

(ESTABLISHED 1858)

Third Section

NO. 160—EIGHTIETH YEAR VICTORIA, BRITISH COLUMBIA, SUNDAY, JUNE 19, 1938

Yachting Yesterdays

By F. M. KELLEY

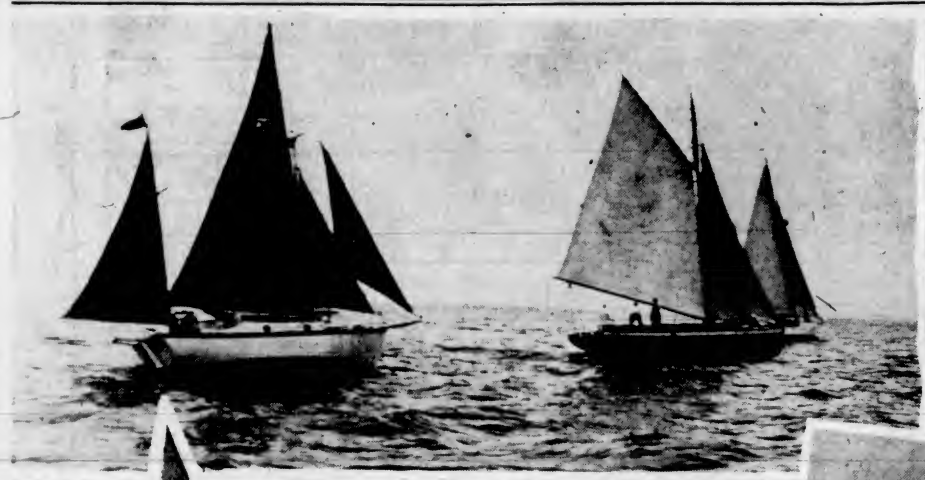

1

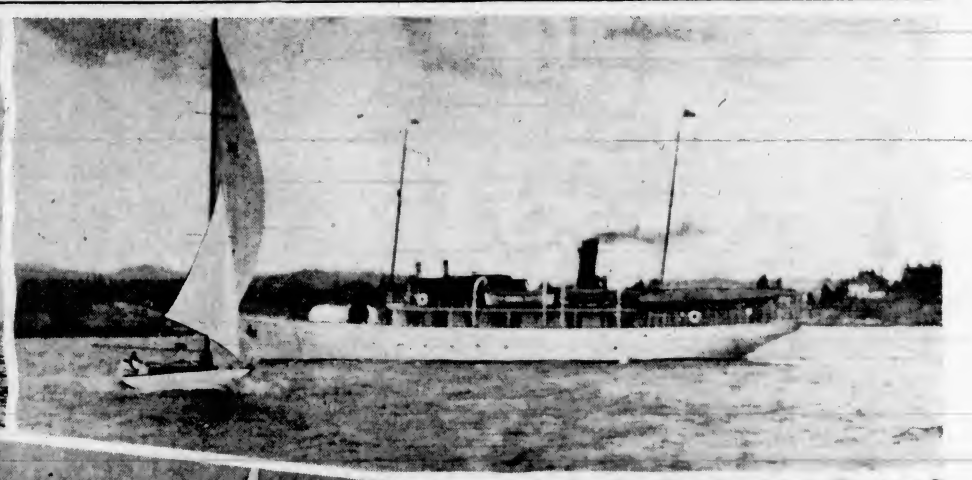

2

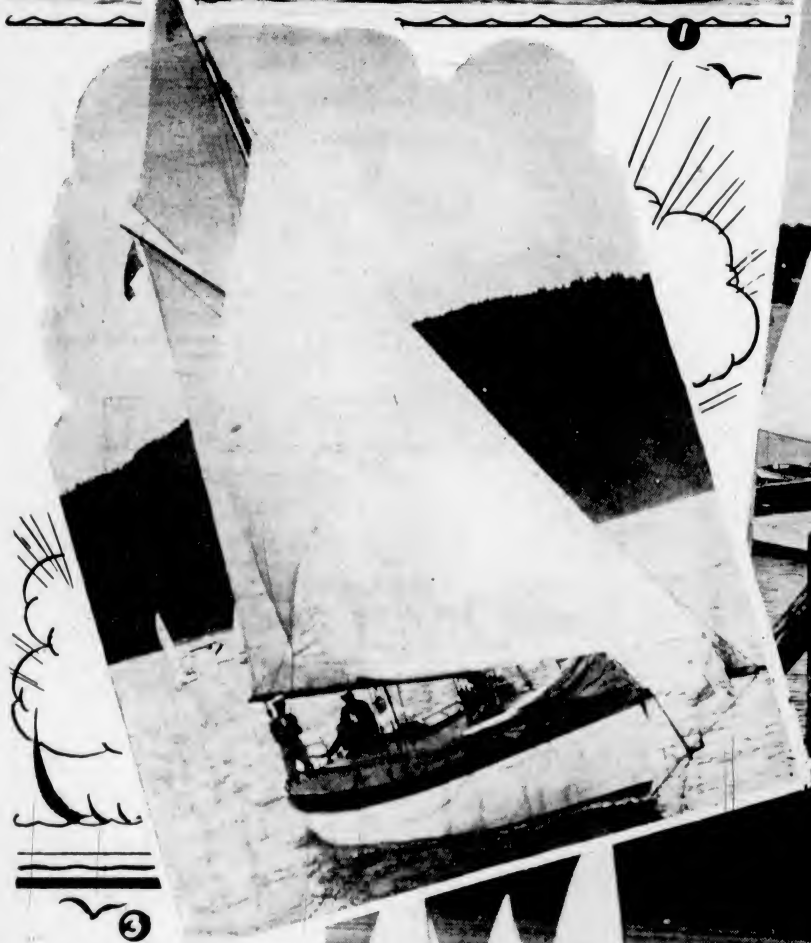

3

4

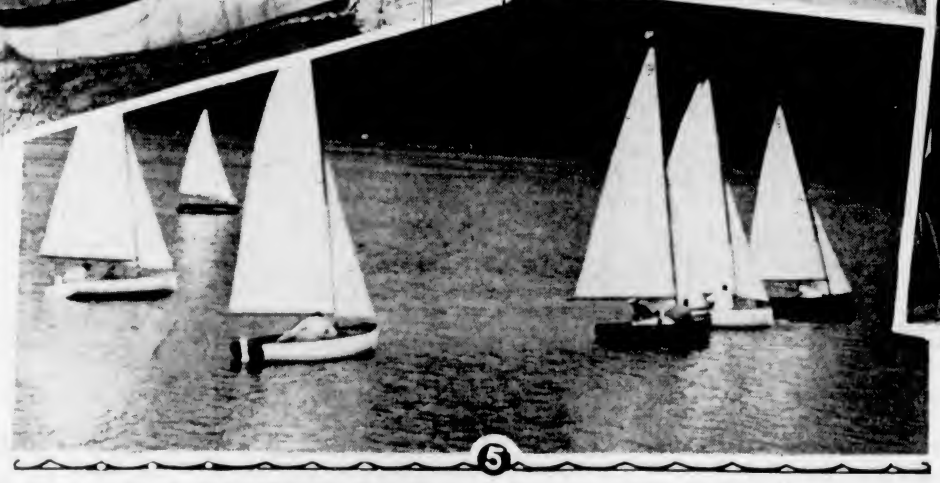

5

6

1—Club boats racing in Juan de Fuca strait; left to right Westwind, Saturna and Minena 2—Dignity and impudence, steamyacht Vencedor and sailboat; 3—Richmond II; 4—Royal Victoria Yacht Club float any Saturday afternoon; 5—Local dinghy class craft racing at Cowichan Bay; 6—Flag officers, R.V.Y.C., 1938, left to right, Colonel E. Pepler, vice-commodore; E. P. Ashe, commodore; Captain R. S. Johnson, fleet captain; F. C. Holden, rear-commodore.

A LOT of salt water has passed under the keels of Victoria yachting craft since that day in May, twenty-five years ago, when the Royal Victoria Yacht Club, forced, one might plainly state, by the march of progress along the city's waterfront in those hectic boom years before the war, chose the site for a permanent home on the shore of lovely Cadboro Bay in the desirable Uplands subdivision.

It was a wise decision the members of the club made at the time; for there is no yachting organization on all the Northwest seaboard that can boast of a more ideal location for the purpose it serves—the fostering of a grand sport from a centre providing sheltered moorings, an expanse of water where small-boat events can be staged any time, miles of sea-room close by where the larger classes of yachts can be tested in all manner of weather conditions in a year of yachting contests, while it is within easy access of the most diversified cruising area in the world—quiet water and protected bays on the one hand, on the other the freedom of the Pacific, with all the greatest of oceans is in the habit of presenting in combinations of wind and water to trouble men and their little craft.

When the twenty-fifth anniversary of the club's life on Cadboro Bay was celebrated last month, the Victoria Yacht Club was just forty-six years of age as an organization. As a youngster I remember the amalgamation of the yachtsmen, who used to foregather occasionally in Dan McIntosh's boathouse, with the Canoe Club, a thriving body with a picturesque-looking little waterfront home of its own alongside Jones' boat-building plant close by. I wouldn't be surprised if I were told now that the yachtsmen envied the canoemen their clubhouse. That was in 1892. The Canoe Club building became the first home of the Victoria Yacht Club, whether covetousness had anything to do with it or not, and the sport began to flourish hereabouts from that time, craft of various designs and rigs came to be familiar sights in local waters, and some keen-sailing yachtsmen subsequently developed.

With the growth of the fleet, the home of the club became too restricted for the needs of its membership, and a site was selected which everyone thought would meet all the requirements of the organization for a considerable time. James Bay, with the expansion of the Canadian Pacific Navigation Company in ships and wharves, interfered with the yacht-mooring area, and the committee appointed to look for a new location felt the club would be well out of the way in the only available property along the Victoria foreshore which would assure even a limited anchorage for club craft. So it picked a site in the cove on the outside of Laurel Point. I remember very well the night the premises were formally opened. As I recall now there was little formality, in fact, it turned out to be what some of my Scot friends would readily classify as a "richt braw nicht."

Modern History

BUT all this is more or less modern yachting history hereabouts. Long before Victoria yachtsmen grew ambitious enough to think of an organized club, sailing races were staged as features of holiday entertainment. The first sailboat racing contests in Northwest waters were contested off the mouth of Victoria Harbor. Boats were few then, the outside entries coming mainly from Port Townsend and Bellingham Bay towns. You probably wouldn't call the majority of the craft competing, yachts; but from boat-racing stories heard from the lips of old-timers in the Nineties, the contests were exciting and the crews colorful enough in those good old days. Classification of craft was necessarily none too close, but a little thing like that did not crab the style of the amateurs or hamper any desire for winning. Those other day races served, as well, to start and maintain a sort of fraternal spirit between amateur sailors on both sides of the international boundary line, a spirit which is now taken for granted by yachtsmen of clubs affiliated with the Pacific International Yacht Racing Association.

Even in yachting, love of the sea water and its sailing craft grows by what it feeds on. Inevitably—racing and cruising. It wasn't long after the Victoria yachtsmen amalgamated with local canoemen that a more yachty type of boat came into the picture. Becoming yacht-conscious, the enthusiasts also became ambitious for craft of symmetrical lines and scientifically-figured sails. Designs of internationally-known sailboats were secured, and boatbuilders wrought from them, or maybe the amateur sailor became an amateur builder in his own backyard. A number took the water by the latter route. One of the first early boats I remember belonged to Ben Williams. For some years before he got to own her, the boat had been coming from Bellingham Bay and had won a number of contests. Sailed by her fisherman owner, the boat was just a shell then, I am told, but after Williams acquired her he had the craft transformed to a little yawl-rigged vessel with comfortable cabin accommodation. Named the Nancy, she was long and narrow and retained a good share of her old speed, participating in a good many regattas and club cruises before her days of usefulness were over.

Some boats belonging to more affluent members of the organization came from faraway Hongkong. One of the number was the Volage, yawl-rigged, of distinctly English hull design and built of oak. G. A. Kirke was her proud owner in the first place, and as she was the biggest vessel of the local fleet for some time was most admired by the young yachting element of her day, as she presented a trim sight when traveling with all canvas stretched in a breeze. She eventually passed into the possession of A. G. Sargison, whose family got more sailing value out of her than her original owner did, a value which they shared with some others, including myself.

Yachts of the Volage and Nancy types were not in the same class as the speedy little vessels pictured in the yachting magazines of the day, however. Competition is the nourishment that keeps a yacht club fit. Even the armchair helmsman will admit that. So it came to pass there generated a yearning for boats that could attain a turn of speed just a little faster than the other fellow could manage to get out of his boat. Linton Hope, a celebrated yacht designer, and C. D. Mower, well-known American creator of graceful little ships, furnished the plans for some of the early boats belonging to Victoria's racing enthusiasts. Daisy Belle, a fast Thames estuary type of racing craft, was built from Hope designs by a group of Victorians headed by Major Mulcahy and Ken Finlayson. She proved particularly fast in smooth water, but found the going hard when the waves piled up a bit.

If I am not mistaken, Mower furnished

(Continued on Page 3)

I Got Two Sweeties

By Albert Treynor

YOU'VE got to have nerve and vision and initiative if you want to get anywhere—in college or out. Education in itself doesn't mean a thing.

And why do you suppose the men of my fraternity elected me chapter house treasurer? They must have considered me somewhat exceptional as a financial executive. At that time we had in hand $1,400 that our alumni had scraped up to pay this year's interest on the house mortgage. But naturally I was not contented.

It so happened that when I was in my uncle's Wall Street office the other day, he was talking things over with acouple of old fubs. They saw me, and all clammed up. But I heard enough. Sonora Oil.

Yuhuh. Well, I figured if my Uncle Joe gives it a ride, it's good enough for Kappa Mu. So I called a quorum of the chapter.

"Men," I said, "it seems sheer folly merely to meet the mortgage interest, year after year, when, with a little courage and foresight we can wipe out the principle and own the dump outright. Now, I got a hot tip on oil stocks. If we just take that fourteen hundred dollars . . ."

Such opposition as cropped up, I talked it down. But how was I to know that my uncle was playing it short? Nine times out of ten he's a rampaging bull.

Yes, we lost the $1,400. When the bad news was all in, I called a second quorum. "Men," I said, "the alumni'll be disappointed in this."

"To me," said Harold Larkin, "it stinks of malfeasance in office."

"If that interest isn't paid by Monday," said Jerry Bartholomew, our president, "Kappa Mu'll be tossed into the street. And with the Prom coming on."

"We're in the kind of a spot I love," I told them. "Now I've got to do something."

"Go to jail, I wouldn't doubt," said Greg Jordan. "That'll be something."

"When things go wrong," I said, "the rank and file always blame the higher-ups. That's human nature."

"Yes," said Tom Krebbs, our recording secretary. "And then what?"

"We simply make up the deficit," I said.

Naturally, I already had a sure-fire plan to raise the missing funds.

I had heard of a quondam society dame in New York who runs an agency for the promotion of the social ambitions of young girls. If you're a deb with more money than drag, you lay so much on this line, and this Mrs. Jones—she'll wangle you party bids. That gets your name in the chitchat columns, and first thing you know you've cracked the upper crust.

I know. Commercialism. But what isn't. And suppose you were a young goon and never got invited anywhere because you're a drip. And for only $100 you could land yourself an invitation to the briskest Formal in the United States? With a hired escort like me?

WELL, I had got in touch with Mrs. Jones, and found out that Prom bids from Kappa Mu ought to have a rating on the Curb Exchange.

I unloaded my idea on the chapter, and Larkin said, "To me it stinks of gigolo ism."

"You mean," asked Sergeant-at-Arms Gladwyn, "we got to ask a lot o' muddy-plows down here from New York?"

"But we can't have Kappa Mu tramping the streets," said Bartholomew.

"One moment," said Krebbs. "Every man of us is going steady. We're all already sewed up for the Prom."

That was only too true. Take me and Helen Foraker, for instance. Naturally I had her dated for all forthcoming events. I hated to jettison Helen on the biggest occasion of the year. But when the old fraternity calls you . . .

"We can come unsewed, can't we?" I asked. "All we have to do is to wire our various previous dates."

"Wire 'em what?" asked Larkin.

"Whooping cough," I said.

There are some people a few doors up our street with the whooping cough. That had given me my idea. So I dashed off a sample telegram:

Helen Foraker, Pottsdown, Pa.:

Terribly sorry Prom date off whooping cough but don't worry.

—Johnny Albright.

Yes, we sent the telegrams. I then advised Mrs. Jones to consign us fifteen clients, one per each brother Kappa Mu. With expense money. Providing their own chaperon. And, above all, return tickets. And not to forget their $100 apiece.

The Prom was Saturday, and Mrs. Jones' feminine imports came in on the afternoon train. You never saw such mobs in a railway station. Two thousand college men milling around, hunting their women. And my girl eating her heart out in Pottstown!

Our clients were to wear gardenias, so we would know them. Naturally, with a whole fraternity out on a blind date, there'd be some scrambling to see who got stuck the least. But I was so gloomy about Helen, I lagged on the pickup. I got pinned with No. 15, the little leftover.

Well, there she was, like a small, rare guppy out of her tank. So I asked, "What's your name?"

"Dorothy Danvers Dee," she said. "Or Deedee Dee."

"You got your hundred dollars?"

"Yes, sir," she said, and gave me the money.

"Why did you do it, Deedee?" I asked as I wrote the receipt and noticed that her eyes were an exceptionally wistful and pellucid blue.

"My father," she said, "is anxious for me to have a good time. He just lives for that."

"I wish our fathers could meet."

"We retired two years ago from the lumber business and went to New York," Deedee said. "And so far we don't know anybody to show me a good time."

"It's all right now," I told her. "Now you're acquainted with me—Johnny Albright."

"Yes, sir," she said. "Maybe I'll meet somebody nice through you."

"Maybe you'll what?" I said.

BUT just then I looked sharply behind, and saw a girl on a baggage truck, panoramming the crowd. The girl was Helen Foraker.

Deedee must have thought I was having epilepsy. "I got some arrangements to make," was the best I could think up. "You wait right here."

I wove through the crowd where Helen could see me and Deedee couldn't.

A blonde like Helen gets more vivid and vivacious the more out of patience she is, and she came off the truck jabbing a pathway with her elbows.

"Well," she said, "where were you?"

"Didn't you get my telegram?"

"What telegram?"

"About the whooping cough."

"No. I was visiting in New York and came straight here."

"The poor lads in the chapter house," I sighed.

"You mean quarantined? Your fraternity? But how did you get out?"

"Nobody can keep me locked in," I said, and gave a big, loud cough.

I figured at that she'd hop the fast express back for Pottsdown and leave me free to handle my commercial affairs. But she just tucked a hand under my arm.

"I've already had every infantile disease there is," she told me. "So don't be afraid on my account."

"I won't," I said.

"I do wish you'd let me know the house party was off," she fretted. "I suppose you've made reservations for me at some tiresome hotel."

"Oh, sure," I told her.

When I drove her over to the Inn, we could hardly find a spot for a fly to light. The best I could do for her was a cot in a sample room with seven other girls.

"I'll leave you to freshen up," I said.

Then I bowed and drove back after Deedee Dee. "Well, where've you been hiding?"

"I've been right here all the time, Mr. Albright," she told me. "Honestly. It's been fun, watching all the college people."

"That's fine," I said. Then we chucked her bags and hatboxes into my car and headed up the drag to the chapter house.

When we give a house party we usually stow the women in and about the first three floors. We, the brothers, bunk in the hold, putting army cots in the ping-pong and billiard rooms. The chaperon takes deck watch at the head of the cellar stairs, and all is well.

The girls were there ahead of us. They were playing the piano and radio and showing miniature movies and practicing dance steps and rearranging furniture and snooping into everything.

I checked Deedee in, and went below.

The men had collected themselves $100 each, and I made 'em turn it over to the treasurer. "Well," I said, "it seems that my financial coup is in the bag." Then I remarked, careless like, "My other girl's in town."

That almost brought on a stampede. They got the idea that none of the date-busting telegrams had been sent. But I explained how my case was unique and peculiar, and so became a popular hero. Harold Larkin started to hum a tune that I have always hated:

"I got two sweeties, I keep 'em apart.
'Cause one is my livin', and the other's my heart—

"Look!" I told 'em. I not only can carry a bucket of water on each shoulder—I can do it standing on my head."

With the money in hand, I thought I'd better go right down and see the gouging old gyp who owns our mortgage. But as I left the house I got to thinking of Helen Foraker. She's be sure to want to drive past the chapter house and verify that whooping cough.

UP the street a few doors were the people who gave us our idea in the first place. The Board of Health had posted a big, bright quarantine sign on their door. I strolled up and, when nobody was looking, I untacked the card. Then I went back and tacked it on Kappa Mu's doorpost—just to keep Helen in good humor. I then saw the bloodsucker who owns our mortgage. The interest is now all paid. We got nothing to worry about.

Afterward I looked in an Helen. "Am I supposed to be your guest," she asked, "or am I on the town?"

"Now, Raindrop," I said, "I'm just taking you to tea."

"We can drive past your fraternity house."

"Yeah," I said. "Yuhuh."

On our our way through town we had to pass the Posy Flower Shoppe window.

"Oh, look!" cried Helen. "Orchids! They'd look too, too divine with my evening dress."

"You couldn't use 'em now," I said. "Always have 'em sent, so they keep fresh right up to the last minute."

I pulled up at the curb and dashed into the shop. I beckoned the proprietor over to the orchids. "How much?"

"Thirty-five dollars for the corsage," he said.

"You want to buy any fertilizer?"

"Good heavens, no!" he said. "We're overstocked already."

"Just in case you might," I said, and wrote "Fertilizer" on my visiting card and gave it to him. Then I went back to Helen.

As Deedee flung herself on his rugged chest and started to yell there was a mad scramble.

"That was a nice surprise, Johnny," she told me.

"Wasn't it?" I said.

We darted up the drag toward the chapter house. But before we got a block from the place we saw there was mischief afoot. You know Scruby, the cop. Yeah. Well, as Helen and I paused in front of the house, Gladwyn and Bartholomew started to come out. But Scruby rushed 'em and hurled 'em back.

"You mugs want to spread disease?" he bellowed.

Bartholomew saw that whooping-cough sign. "We aren't sick!" he yelled. "We're well as hell!"

"Get in touch with the Health Department!" hollered Gladwyn. "Phone Dr. Downes——"

"Downes is out of town till Monday," stated Scruby. "And nobody sets foot outside here before he gets back."

"Pardon me," I said to Helen, and hopped from the car.

This was carrying a joke too far. Fifteen girls had paid one hundred each to be floated to the Formal. The business smelled somewhat of obtaining money under false pretences.

I nudged Scruby aside. "You can't keep those lads in there," I said. "That card's a phony. It's just a gag."

"Ain't that nice," he said. Then he pointed places with his thumb. "Drift!"

At this juncture a squad car drove up with two more cops. So I got back in my car and drifted. I decided perhaps it would be just as well not to interfere with the city authorities. If Deedee and the girls didn't get to the Prom, that would simplify things. And if they demanded their money back, thank heaven I was outside, where I could raise it.

HELEN wanted to stop at the beauty shop for a set and a rinse. There were a dozen customers ahead of her, and that gave me time to work things out.

Meanwhile, I went for a fitting in Solomon Bros. dress-suiting department, my own clothes being where they were. After which I registered at the Inn and was shown to a room in the cellar, a former coalbin, very cozy at $5 the night. I had borrowed the night porter's razor and was just getting shaved, when there was a sudden knock at the door.

"Come in," I said.

The door opened, and there stood Deedee Dee. It's a wonder I didn't slash my chin off.

"Somebody put a whooping-cough sign on our door," she said. "Just for meanness."

"I know," I said.

"The way I escaped," she said, "I threw a table lamp from the upstairs front window. Then I climbed down the apple tree in back, and out the alley gate."

And that was Miss Dee, who looks like she wouldn't say goo to a boose.

"When we found we couldn't get out, I called a mass meeting. I told them my father wouldn't mind whooping cough especially, but he'd mind my not having a good time. He had paid his money and, if our escorts didn't live up to their part of the agreement, he'd have the fraternity arrested. And all the girls voted 'Aye.' You and I have got to get the others out of that house, so they can go to the Prom."

"You own me body and soul," I told her.

"I know I do." She reached under her wrap and pulled out a handful of keys. "You know how your brothers' cars are parked around the chapter house block. Well, these keys fit the ignitions."

"I see," I said. "Confederates outside—engines running. All right."

So presently we oozed out the rear door and picked up my car and hurtled out to the fraternity house. There were lights in the windows; otherwise it was plenty dark. We drove around the block, and made out several lurking shapes like policemen. Then we pulled in, left the engine running, and got out.

In front of the fireplug was a squad car. Nobody in it. Deedee pinched my arm. Then she opened the rumble lid and found a tow rope. But if anybody asks you who tied the police car to the fire plug—you just don't know anything.

Down a side street were several fraternity cars. I climbed from one to another, fitting keys, and worming up motors.

Deedee—she walked past the house, kind of blind and blivvy. She bumped into Officer Scruby and hardly had to put on an act to make him think she was an amnesia case. Scruby was fuddling her with cross-questions, when Deedee flung herself on his rugged chest and started to yell. That brought the other cops.

IT was a signal, I guess. The side door of the chapter house opened and all you could see was a scramble of white shirt fronts and party dresses. The two squadmen jumped for their car to start the chase, and that fireplug, I believe, came up by the roots. Officer Scruby was left holding a ruffle or two, but Deedee got away.

We got to the Formal in magnificent shape. In the gymnasium as usual. Brilliant with lights and color, with elegance and pizazz. We had been lucky to get Benny Gutzmann's Alleycat Band, and things were getting whacky when we hit the floor.

Deedee told me she had never danced with anybody before except her father. Well, if that was the case, old Mr. Dee gets off on it. His child had me drawing on my second wind, when all at once I happened to remember something.

"Deedee," I said, "you're worse than the hiccups. You get me, and I can't stop."

"Shall I say 'Boo'?" she asked. Then she hung on my lapels and said "Boo!"

"That does it," I said, and steered her to a chair. "Sit right there while I make arrangements."

I tore over to the Inn after Helen. She looked exquisite in her new hairdress, as she paced the Inn lobby floor.

"And where are my orchids?"

"What! Didn't the guy send 'em?"

"No, the guy didn't send 'em!"

"Just wait till he opens in the morning!" I raved.

I got her by the elbow and rushed her to the car and shot her across to the gymnasium. Then I left her in the ladies' room for a preview of herself, while I rounded up Deedee.

"Johnny," she told me, "five men have asked me to dance. But I waited for you."

"Sweet," I said, and got her in my arms. Deedee and I were just getting out of the world, when in came Helen. "See that gal over there?" I asked.

"Who's she mad at?" asked Deedee.

"I suppose you wouldn't be mad if you had to come to a party all by yourself, and nobody asked you to dance?"

"Oh, don't I know!" said Deedee.

"I wonder if you'd mind if I asked her?"

"Mind? I should say not! Why—why, you're just like my father. He says he was always nice to the wallflowers, too."

This handling two women at once was beginning to look like a soft touch to me. So I went and asked Helen to dance. But she didn't act like it was any big favor. She would dance, all right, but she didn't care to talk to me.

What I used to like about Gutzmann's Alleycats, they never stop. Helen danced with me like I had quills. But she stuck.

From her corner of the room, Deedee was watching me like I was the young duke and she the queen mother. But, after we had passed her a dozen or so times, she stopped looking so proud. And I began to fidget and worry. So after a while I flew the flag of distress. What's a fraternity for, anyhow, if not to come to the rescue. Gladwyn, for instance, could have sluffed off his brunette long enough to unloosen me from Helen. I edged over and hissed in his ear, "How about it, old pal?"

"Juggle your buckets," he said.

So I tried Tommy Krebbs and Bartholomew and Trauman and Trout and Reed and Wirt—and do you think they would?

"I'd think you'd get bored," I told Helen. "Being stuck with me."

"Beg pardon?" she said. . . . "Oh, yes."

WELL, I manoeuvred her past the mob of stags in the doorway and pointed my thumb at her lovely bare back. Helen is so beautiful I expected to get my leg broken in the crush. Art Needham—a man who owes me $7—started to hum: I got two sweeties—

I got away from there fast. Then I took a deep breath and pointed at Deedee. "See that little girl over there?" I asked.

"No," said Helen.

"It must be dreadful," I said, "not to be asked to dance."

"Why doesn't she go home?" said Helen.

Deedee saw we were talking about her and edged out on the floor beside us. "Is it my turn now?" she asked.

"Your turn what?" asked Helen, and stopped short.

"To dance with Mr. Albright?"

"What is this?" asked Helen. "A WPA project?"

"Now, wait—" I said.

Then I heard Helen screech, "Where'd you get those orchids?"

Deedee must have patronized the Posy Shoppe and had bought herself Helen's flowers.

"Oh, these?" said Deedee, and tucked a hand under my arm. "A girl usually gets them from her escort, doesn't she?"

"Or picks them up at the Inn, maybe," said Helen. "By mistake!"

I don't think Deedee liked Helen's tone. And right there she foreclosed on me. She took full title. "He's so generous with me," she said.

"I wish you women could meet," I said. "Miss uh—"

"Who is?" asked Helen.

"My escort," said Deedee.

"You don't by any chance mean Mr. Albright?"

Deedee nodded and smiled.

"How very odd!" said Helen.

"I think you'd like each other—" I started to say.

"What's odd about it?" asked Deedee.

"It's so weird," said Helen, and gave a kind of a laugh. "You know—I thought those were my orchids. And I had the funniest impression that Mr. Albright brought me to the Prom."

"He—" said Deedee, and gasped. "You—" Then she dropped my arm, and lifted those heart-rending eyes.

"Why, I—uh—" I said.

"My dear!" said Helen, and gave Deedee a pitying look. "And he brought you, too?"

"Yes, he did," said Deedee.

Helen took it like she was out before footlights, having a big personal triumph. "If you want him," she smiled at Deedee, "that's great with me—I somehow wouldn't want him." Then she turned and left us.

"Wait!" said Deedee, practically in tears. "Please—"

Then we both stopped. The mob of stags on the side lines—I guess they were watching us. And the instant Helen cut loose they swarmed her. Butch Lonegan, the football guard, got to her first, and trucked her away.

SOMEBODY must have tipped of Benny Gutzmann. He grinned and swung his baton. They shifted to "I Got Two Sweeties"—the whole doggoned band. And the music went all the way barrel-house. Saxes. Traps. As much as I hate that tune, it was practically impossible not to be dancing.

But Deedee and I, we just stood. "She never got my telegram," I said.

"Oh," said Deedee.

"She came unexpected," I said. "And I was scared to tell her about you."

"And me about her." Deedee shook her head at me. "So you tried to show both of us a good time."

"Well," I said—"probably yes."

"Shall we dance?" said Deedee.

I opened up, and she slid into my arms. "My father says," said Deedee, "tie in with the man who's always trying something, even if he never gets away with anything."

The crowd by now was so dense, the best you could do was to bump and shift a few inches here and there. Deedee and I were making marvelous use of our feet when I heard someone behind me: "Hiya, Johnny!"

It was Butch Lonegan, smirking at me. He and Helen had stopped at one of the punch tables, and I guess Butch had told her the rest about Deedee and me. Helen lifted her glass and gave us the merriest smile.

"If I had to spend a hundred dollars to get a man," she said, "I'd shop around."

Then she began to laugh. And I'm afraid the punch went down her windpipe the wrong way. She started to gag and choke, and then began having convulsions. Butch was thumping her between the shoulders, when a cop strode out from the doorway.

"Here's one of 'em!" he said, and got Helen's elbow. "All right, sister—let's take the whooping cough somewhere else."

I think Butch acted overhastily. He swung on the cop. Then another cop swung on Butch and knocked him down.

I don't know what Deedee was trying to do. She stepped into the melee, just as a third cop edged out onto the floor. This one was Scruby. He held a torn piece of silk in his fist, and the instant he saw Deedee's dress he matched his sample.

"This one's the worst of the lot," he yelped, and grabbed Deedee's shoulder.

I knew Mr. Dee would want anybody pushed in the face who did that to his daughter, so I pushed Scruby in the face.

Some commotion after that. But by then Deedee had me by the hand, rushing me out the emergency exit. We jumped into my car and made a getaway.

At least, I thought it was my car. Funny. The police cars and mine are the same make. And I didn't notice the difference until after we'd sideswiped the traffic standard up near the observatory building. Just a front wheel and a fender. Nothing, really.

Well, Deedee and I walked over to the chapter house. Deedee changed to another dress and I to my white mess jacket. And then we went back to the Formal.

The beauty of it is, nobody saw either of us do anything illegal. We saw each other, of course. But Deedee saws a wife can't testify against her husband, or vice versa. That's the law. So if we get married or arrested or both it'll still be all right. And Mr. Dee ought to be pleased. Deedee says it's the best hundred dollars he ever spent.

Prospective Brides

THE schools for super-wives, first of which is now well under way at Schwanenwerder, Germany, are to provide a six-weeks' course. Including board and lodging, the fees will not exceed $50 for the six weeks. Groups of two or three prospective brides take it in turn to live for a week in a two-roomed flat, built within the school grounds, furnished entirely at a cost of $50, the subsidy the state grants to young couples about to marry. In this week the girls do their own shopping, cooking and housework.

Besides the house-in-order-dinner-ready-slippers-warm aspect of married life, there is a full course in the care of babies and growing children in the home, treatment of small ailments and family hygiene.

Hitler hopes to open similar bride-schools in many parts of Germany before very long.

Huge Sports Meet

THERE will be eighty thousand men and women taking part in the Sports and Gymnastic Festival that is to be held at Breslau from July 24 to 31. Principal events will be contested on the gigantic new Herman Goering Sports Ground, but every sports ground in the whole district will be called into service to ensure perfect organization of the enormous programme.

Eighteen different bathing pools will be available for swimming, while one hundred tracks will be used for the 100 and the seventy-five meter races. There are two hockey grounds, two football and two handball grounds, nine tennis courts and accommodation for basketball, fencing, skittles, shooting, boxing, roller-skating and heavy athletics.

Nine grandstands are to be provided for spectators.

Taxation in Britain

By J. Edward Norcross

Ownership of Coal—Air Force Efficient—Crippen Case Recalled—Employer Legislation

LONDON (By Mail).—During the financial year 1938-9 aproximately $4,750,000,000 will be raised in taxation, direct and indirect, in the United Kingdom.

Of this sum $1,325,000,000 will be contributed in the form of direct taxation by 100,000 persons, or about 28 per cent of those paying income tax.

Half of the contribution of these wealthy people, about $665,000,000, or 14 per cent, will be paid by the 10,000 persons whose annual incomes exceed $50,000 a year.

These figures were adduced by Sir John Simon during a debate on the Finance Bill, the measure which puts the provisions of the Budget on the Statute Book. The Chancellor of the Exchequer was refuting an Opposition allegation that he was increasing the taxation of the poor unfairly in proportion of that of the rich.

It had been urged that instead of putting an additional tax on tea Sir John should have increased the surtax. He pointed out, in reply, that income tax had been increased and that the only people who paid the full rate of income tax, now 27½ per cent, were those who paid surtax.

That small class, the 100,000 already mentioned, would pay, as well as income tax at the full rate, $310,000,000 in surtax and $335,000,000 in death duties. Their full contribution was sufficient to meet the whole amount of the annual defence charge.

These figures could be compared with the $13,750,000 expected from the rise in the tea duties, plus the small additional tax on gasoline, so far as it was paid by the classes in the lower income categories, he said.

The Opposition had further charged that the Government had increased the National Debt by $3,000,000,000 since it took office. Sir John admitted that the debt now stood at the prodigious figure of $40,000,000,000 plus, but of the $3,000,000,000 by which it had been augmented, $2,750,000,000 had been paid into the Exchange Equalization Fund and was represented by assets.

We had, he continued, to look forward to a $5,000,000,000 business.

The real test, he continued, was the annual charge which had fallen from $1,422,500,00 in 1931 to $1,080,000,000 in 1937.

Sir John concluded on a note of grim determination. We had to look forward to a Budget of $5,000,000,000, he said. The contrast with the past was staggering. In 1886 Lord Randolph Churchill, a Chancellor of the Exchequer who never brought in a Budget, resigned the office because the defence services asked for $65,000,000.

Incidentally, Sir John scored at the expense of the Labor Party, from whose benches a good deal of interruption had come, by telling his opponents that the Socialist system was one in which there were no rich men, and the whole revenue was got by taxing the rich.

Even the Labor side of the House rang with laughter.

Control of Coal

THE Coal Bill, the principal feature of which is the acquisition by the State of the coal royalties and, with this, virtual State ownership of all coal deposits in Great Britain, has had a rough passage in committee in the House of Lords.

Amendments have been proposed in the teeth of Government objection, and there was even a suggestion which would have taken out the principal clause and made the measure useless. The view prevailed, however, that at this stage in the international situation the Government must not find itself in conflict with the House of Lords.

As it was the Government suffered several minor defeats. It is a good many years since the peers divided on a Government measure. Time was when whether they did so or not depended on the political complexion of the Government in power. The Upper House seemed in those days to exist for the purpose of ratifying Conservative legislation and obstructing Liberal reforms.

The very last speech of the great Gladstone, delivered in 1894, was a bitter attack on the House of Lords for rejecting Liberal legislation. The issue between the elected representatives of the people and the hereditary assembly, he said prophetically, must go forward to an issue.

It was not until seventeen years later, however, that the Lords lost their power of absolute veto.

The Commons will replace such provisions of the Coal Bill as they see fit and the Lords will, in the end, pass the measure in the form desired by the Government.

Efficient Air Force

"I HAVE no hesitation in saying that in the Air Force as it stands today the country has a defence of which any country might be proud—and I think if it were put to the test tomorrow, with whatever deficiencies there may be, it would prove to be one of the most formidable fighting machines in the world . . .

"The Spitfire, I am informed, is the fastest fighter in service squadrons anywhere in the world.

"The bombers now in service, I understand, are the fastest bombers in the world, and the new types on order will show a great advance on those now in service.

"It is very unlikely that their performance will be surpassed by the bombers of any other country."

These "comfortable words" of the Prime Minister have allayed to no small extent public anxiety as to the state of the air defences. Mr. Chamberlain was replying to a long and powerful indictment made by Mr. Hugh Dalton, one of the ablest of the Labor leaders, in the course of the most brilliant speech the Opposition chief has ever made in the House of Commons.

The Prime Minister's assurances were needed, for Mr. Dalton had marshaled a great number of disturbing charges against the Air Ministry with an effect on the opinion of the House which was clearly disturbing.

Mr. Dalton was moving a Labor resolution calling for an independent inquiry into military aviation on the lines of the recent inquiry into civil aviation which had produced the Cadman report.

He quoted figures of German production and contrasted them with Britain's "puny and miserable output." Our existing plans, he declared, were inferior to both German and Italian machines.

"Why can't we produce the goods?" and called for a complete reorganization of production for the armed forces under a Ministry of Supply.

Mr. Chamberlain rejected the request for an inquiry on the ground that the motion in which it was contained was virtually one of censure. As to the Ministry of Supply, he was not convinced, he said, that it was "something innately superior."

"In time of war," the Prime Minister continued," a Ministry of Supply would be essential. All the plans for it are ready to be put into operation at once. But in peace it would not be effective unless it had the same sort of powers as the Ministry of Munitions, not only to control factories, but to relax trade union regulations and to dilute labor."

There was a response from the Labor back benches which indicated approval of this judgment and reluctance to accept such conditions.

"All which a Ministry of Supply can now provide," resumed Mr. Chamberlain, "can be obtained with the existing organization. The Government would not be justified in asking Parliament for wider powers, and would not get them."

Should Get Chance

AS regards the investigation asked for by the Labor Opposition, there is a widespread feeling that the new Air Minister, Sir Kingsley Wood, should be given a chance without being called upon to defend the work of his predecessors.

Opinions differ, however, on the question of setting up a Ministry of Supply. Leading Government newspapers are not convinced by the Premier's argument against one, and there is a section of the Conservative Party in the House of Commons, led by Mr. Winston Churchill which refuses to let the matter rest.

Following Mr. Chamberlain, Mr. Churchill asserted that the Air Ministry and the War Office were absolutely incompetent to supply the great flow of weapons now required from British industry.

"I assert, secondly," he continued, "that British industry is entirely capable of producing an overwhelming response both in respect of the air and of military material of all kinds.

Siding with the Opposition in urging the creation of a Ministry of Supply, Mr. Churchill, who was in his best form, said:

"I will . . . ask the Prime Minister if he has heard of St. Anthony the Hermit? St. Anthony was condemned by the fathers of the church because he refused to do right when the devil told him to."

This was the time to proclaim an emergency, Mr. Churchill said. "During the last week-end many of us thought of those furnace fires of which the Prime Minister spoke a year or two ago, and almost felt a gust of scorching air upon our faces, and then there is no emergency. Surely this is a time when ministers should rise to the level of events and give more defence protection and service to the nation which has trusted them so long."

Figures illustrating the extraordinary complexity of the modern fighting airplanes were adduced by Mr. Chamberlain in the course of his reply in the House to the strictures of the Labor Party on the state of the air defences.

The Prime Minister was replying to the assertion that, since thousands of airplanes had been built during the last year of the war against hundreds being turned out now, something was very wrong with present-day production.

In the ordinary motor car engine, said he, there were about 1,700 parts. In the modern bomber there were 11,000 parts in the engine alone, and, apart from that, in the airplane there were upwards of 70,000 separate parts, for which between 6,000 and 8,000 separate drawings were required.

It was a very different proposition from the mass production of motor cars, Mr. Chamberlain continued. When one came to the actual number of parts that could be duplicated, they were not comparable with what one was accustomed to associate with the term "mass production."

As had been expected, the Prime Minister did not let down either Lord Swinton, the retiring Air Minister, or Lord Weir, who had resigned the advisory post he held at the Air Office.

"Lord Swinton's work," he said, "has been one of building foundations, and now we are beginning to see the fruits of his labors." The "shadow factory" system was giving us an enormous potential increase of productive capacity in war.

"In the whole of that scheme," he added, "the Government has had the invaluable assistance of Lord Weir."

Crippen Murder Case

THE Crippen murder case, one of the most famous murder cases within living memory, has twice been recalled during the last few days. It is famous, not only because Dr. Crippen almost accomplished the "perfect murder," but also because he was the first murderer whose arrest was effected by the use of wireless telegraphy. This was in 1910.

Dr. Crippen killed his wife, Belle Elmore, for love of a young woman, Ethel le Neve. The girl was not privy to the crime. Crippen buried the body under the hearthstone of his house in London. For some time the murder was not suspected, but eventually the police made inquiries and he fled to Canada, taking Ethel le Neve with him disguised as a youth. This, in fact, was his fatal error. The police now began to look for evidence in earnest—and found it.

The sex of Crippen's companion became known to the captain of the steamer on which they were traveling, and Scotland Yard was notified by wireless. Crippen may have heard, all unknowing, the crackling from the aerial which doomed him to the gallows.

The boat was boarded by police in the St. Lawrence and the pair were arrested. Inspector Dew of Scotland Yard, in a book just published, "How I Caught Crippen," reveals for the first time how he permitted them to meet once, and once only, while they were being brought back.

"I may never see her again," Crippen said to him, "and I want to ask you if you will let me see her. I won't speak to her. She has been my only comfort for the last three years."

"I admit I was touched," the detective confesses. "There was nothing to hinder my granting Crippen's request, and I agreed at once . . .

"So it came about that there was staged somewhere in mid-Atlantic one of real life's strangest little dramas.

"Crippen was brought to the doorway of his cabin. Miss le Neve stood at hers. The distance between them was probably thirty feet.

"There for a minute or so this tragic pair remained, with eyes only for one another.

"I had to be present. But somehow as I looked on I felt an interloper. Not a word was spoken."

One of the witnesses against Crippen was Dr. Bernard Spilsbury, now Sir Bernard, who appeared a few days ago against Edward Royal Chaplin, accused of murdering Percy Arthur Casserley, husband of a woman of whose unborn child he is the father.

The trial judge in the latter case, Mr. Justice Humphreys, in the course of his summing up, referred to the "very remarkable evidence" given by Sir Bernard twenty-eight years ago. The judge had good cause to remember the episode. He had been one of the Crown counsel.

Dr. Spilsbury on that occasion gave evidence that he had microscopically examined flesh found in Crippen's house. He had decided that it came from the wall of the abdomen and he had identified a scar on it as that of an old operation.

Mrs. Crippen had had an abdominal operation such as Dr. Spilsbury described, and his evidence was a deciding factor in identifying the remains.

Chaplin was found guilty of manslaughter. He did not deny that he had killed Casserley, but swore that it had happened in the course of a struggle in which he had engaged to prevent Casserley from shooting him. He was sent to penal servitude for twelve years. "You killed that man and you killed him brutally," said the judge.

Mrs. Casserley had nothing to do with the homicide, but she did mislead the police in an attempt to protect Chaplin. Immediately after his trial she was placed in the dock and charged with "misprision of a felony," an offence under an archaic law which has never been invoked since 1866, and, as the judge pointed out at that time, had even then "long fallen into disuse." She pleaded guilty.

Mr. Justice Humphreys wasted no sympathy on her. Imposing a sentence which meant that she was immediately set at liberty, he said it was not her frailty that made him hesitate about sending her to prison.

"Your case has aroused the most ridiculous nonsense. A great many people, not excluding some newspapers, have treated you as though you were a sort of heroine," he said. "You were a participator in a sordid intrigue."

The crowd outside booed and jeered Mrs. Casserley as she left the court. She now wants to marry Chaplin, to give his name to her child, and is petitioning the Home Secretary to permit this.

British Employers

WHEN large companies amalgamate in this country it is not unusual for provision to be made for those older employees who are cut adrift and who have little chance of obtaining work elsewhere.

This has lately been done on a very generous scale by Macfie & Sons, Ltd., an old-established sugar refining company in Liverpool which has now been absorbed by another concern.

Employees over fifty years of age are to be given substantial pensions for the rest of their lives and all others pensions graded according to length of service. In addition, men under fifty years of age who have ten or more years service will receive sum compensation at a cost of $75,000 or $100,000.

The total amount to be distributed among the employees is estimated at $600,000.

PROMINENT NEW BRUNSWICK OFFICIALS ATTEND OPENING OF NEW BRIDGE

Several prominent leaders in New Brunswick officiated at the opening ceremonies of the new Fredericton-South Devon Bridge over the Saint John River, and these pictures were taken when the bridge was opened. Below, left to right, are A. M. McAvity, M.P. for Saint John-Albert; Captain T. C. Baker, official aide-de-camp; Colonel the Hon. Murray MacLaren, C.M.G., Lieutenant-Governor of New Brunswick; W. G. Clark, M.P., York-Sunbury; Hon. C. D. Howe, Federal Minister of Transport; His Worship Mayor C. Hedley Forbes, of Fredericton, and Hon. J. E. Michaud Edmundston, N.B., Federal Minister of Fisheries.

Yachting Yesterdays

(Continued From Page 1)

the plans for a one-design class, which the raciest members of the club had decided would provide the best in sport and at the same time determine the relative abilities of the skippers sailing them. Good for any weather within reason, six boats were built locally to the design. Exactly the same size, their rigs were identical and their wings cut from the same pattern. Again, if I am not mistaken, when rigged and ready they were drawn for. The one falling to the lot of Captain Bowdler, of the Royal Engineers, then stationed at Work Point, proved to be a consistent winner in the club races which followed. Captain Bowdler was an enthusiastic small boat sailor; but nevertheless it couldn't be possible, the other owners felt, for him to take first place all the time, so they solaced themselves for a time with the thought that he must have drawn a little better boat. Then someone had a brain wave and suggested a series of races in which Captain Bowdler would sail a strange boat until all had been tested. It was agreed, the series came off as arranged, and the boat sailed by Captain Bowdler won every time, proving that the human factor has a lot to do with winning races, even when all other things must be equal.

Another argument prevailed when yachting had got away to a good start in the Nineties. Some bright individual, whether on purpose or just for something to say, started a little controversy when he suggested in the papers that yachtsmen were just "fresh-water sailors," could never get the best out of a boat, and was sure a yacht sailed by men picked from sealers' crews would show them up. Captain Collins, who owned some sealing schooners, was evidently flattered by the suggestion, for he built a yacht himself, called her the Jubilee, and manned her with men who could "haul aft the main sheet" or steer a schooner through the eye of a needle if it was big enough. The joke was on Skipper Collins. The Jubilee never won a race until Mrs. Collins took her out with a crew she picked herself. Later, when the Jubilee became the property of a group of yachtsmen, she did very well indeed.

Several boats were also designed by local yachtsmen, built here, and helped to make Northwest yachting history. One of the loveliest little yachting creations ever to float on any bay was the Dione, designed by W. S. Gore. Sailing her himself, Gore was a regular winner at Northwest regattas in the early 1900's, and she is still afloat, I understand, flying the flag of a Vancouver yacht club. Then there was the Wideawake, designed and built by a local boatbuilder, Gus Field by name, for Charlie "Wideawake" McIntosh, who drove her for all she was worth during the short time he owned her. Originally a centreboard craft, flush-decked, her cruising accommodation was alongside the centreboard box, and not altogether comfortable at that, for there were no floor boards.

Acquired by Archie Pearce from McIntosh, the first time she went afield for honors under his ownership it was the occasion of the annual regatta of the Northwest International Yachting Association at Port Townsend. Leaving Victoria with provisions for two weeks and blankets and togs below decks, it came on a brisk southwesterly long before she reached Port Townsend. Making a fast passage with all sail spread and the wind behind, nobody thought of looking below decks until we had the anchor down in Port Townsend Harbor. We found the hold full of water then, suitcases and blankets sloshing about with the packages of food. Strained in the sea heading across from Trial Island for Protection Island, the centre-board casing had opened up plenty. It was a case of beaching the Wideawake at high water that evening. There was no sleep that night, for time and tide won't wait for yachtsmen even. The races started next day, and some caulking had to be done while the tides served. Wideawake won the principal trophies of that regatta.

Yachting History

THAT same old boat, with a fin-keel and a cabin added, passed under the flag of the Vancouver Yacht Club. At the annual regatta off Victoria, in either 1903 or 1904, we had a particularly lucky day with Wideawake. Everything, wind and wave, especially, was to the old girl's liking, and she won the B Class Trophy and copped the trophy for A Class boats for the first time in its history, winning the Key City Trophy, donated by the citizens of Port Townsend for the boat making the smartest time over the course. Starting ten minutes after the A Class boats that day, Wideawake overtook all entries in the A Class and was first across the finishing line, saving her time allowance as well.

Of course, it's the racing craft that creates and makes publicity for a yacht club. Racing is not all, however, by any means. There are generally a lot of conservative-minded members in a yacht club as well, and the Royal Victoria Yacht Club is not now and never has been an exception. Sound to a certain extent in their convictions, they want some headroom inside a boat as well as sea-room outside, and prefer the cruising type of vessel. Among the old-time yachts were the yawl Ariadne, Frank Barnard; the yawl Nanoose, owned and sailed by the father of the present commodore of the R.V.Y.C. This is a good spot, too, to mention a boat which still sails under the club colors. No story of the Cadboro Bay organization would be complete without a reference to the Dorothy and her owner, Major W. H. Langley. I am sure Dorothy must be around forty years old. She carries her years lightly and well, however, and her associations with her owner must have been entirely picasant ones.

The end of the last century's years and the early ones of the present hundred year cycle were what might be termed the glorious days of small yacht sailing. All small craft were wind-driven then, and sailboat owners consistently turned up their noses at the smell of the "stink-pots" which were just beginning to make a bid for workboat service. All the larger craft of the Royal Victoria Yacht Club now possess auxiliary engines; for rowing a big boat to an anchorage has lost its romantic flavor, and the exercise is dispensed with and the becalmed sailing craft slips into a land-protected haven to the "putting" of a "kicker."

This has been more of the past than of the present. Retrospect, like procrastination, may be the thief of time in these bustling days; but it's good for everyone to look back, once in a while. Frankly, I like the flash of white sails in a setting unequalled anywhere else in the world. It must be granted, though, that the motor-driven yacht is very much in favor now. There are so many places to go along the coast and so little time in which to get there and back, the engine-driven yacht plays a big part in the life of Northwest yachting organizations, probably the most important from one or more standpoints.

Fly Club Flag

THERE are a number of fine little motor-propelled vessels flying the burgee of the Royal Victoria Yacht Club, among them being the Aileen, Col. F. A. Lindsay; Alcopa, A. W. Coupland; Coreseus, A. P. Dawe; Dawn, H. W. Miller; Cynthia, Norman Yarrow; Discovery Isle, E. G. Beaumont; Jeran, J. F. Dick; McGaw, Col. D. B. Martyn; Mandalay B, T. H. Beeching; Mike, Col. E. R. Tooley; Sueja III, Captain James Griffiths; Tamara, F. M. Ohrt; Yolanda II, Col. E. Pepler; Thora, Dr. B. E. Nickells; Vouloir, Dr. T. Mercer; and Phyllis F. Mrs. J. E. Matthews. Auxiliary craft include Alisa I, Major F. J. P. Gibson; Betty Belle, T. M. Rowlands; Barbara Jean, C. L. Campbell; Buccaneer, Dr. J. C. Foote; Cho Cho San, L. A. Genge; Cherie, Col. W. J. Holmes; Chiria, Captain R. S. Johnston; Dorothy, W. H. Langley; Elmarsh, M. D. A. Darling; Galatea, Major E. W. Greig; Hereandthere, G. H. Askew; Idle Hour, E. P. Ashe; Ivanhoe, Major A. H. Jukes; Loon, A. D. Crease; Minena, H. T. Barnes; Minto, C. Percival; Nymphe, C. Mallandaine; One Seagull, Col. C. Flick; Richmond II, F. C. Holden; Seadler, Lt.-Commander G. B. Barnes; Suva, F. J. Pratt, Jr.; and West Wind, T. G. and C. Denny.

Once in a while I run into an old-time yachtsman and there's a bit of chin-wagging about what happened on such and such an occasion. Sometimes it's about racing, sometimes about cruising. Frank and Jack O'Reilly, B. B. Temple, Granville Cuppage, Harry Barnes, Charlie Mallandaine, W. H. Langley, A. D. Crease, Archie Pearce, Walter Adams, Tom Johnson, the McMicking brothers and Stan Lawrie are among the old-timers I remember at the present moment who are still here and boat-conscious. Most of those who were identified with yachting in Victoria when I was what you would call a 'teen-age youth, have found fair sailing, I hope, wherever they may be. Generally, they were of the salt of the sea, which means they were of the salt of the earth, and deserve fine weather forever.

Rich in History

FOR all its modern troubles, Prague provides a fine historic background for the Sokol ("Falcon") Exhibition which it is planned to hold there from June 29 to July 7, in connection with the Sokol gymnastic festivals.

The cathedral and the royal palace, dominating the city from the Hradcany Hill, above the River Vitava, tend to bring St. Vitus and Good King Wenceslas out of legend into reality and the historical display for the festival will indeed include St. Wenceslas (the good king of the English carol), Premysl Otaker II, Zizka, the commander of the Hussite army during the Hussite wars, King George of Podebrady, the battle of the White Mountain, and will cover a period from the Emperor Joseph II to the national resurrection of the Czech people and the work of Fugner and Tyrs, founders of the Sokol movement.

Rock Cutting and River Bank

By Robert Connell

THE sciences, like everything else, require a suitable environment for their development. Each has to wait the appointed time when the circumstances of human life direct men's attention to it with peculiar force or when opportunities for its study are made by special circumstances. Thus Sir Isaac Newton's contributions are related to the inquiring mind of the seventeenth century. "Happily," it has been said, "the spirit of the age in which his lot was cast gave the right direction to his mind, and his mind reacted with tenfold force on the spirit of the age." It was a time when men were observing and experimenting to a greater degree than ever before. The work of exploration in the East and West had many results, among which was the opening up to European students of the strange plants and animals of the new countries. This gave a great impetus to the new sciences of botany and zoology and to the classifications associated with the names of Ray and Tournefort in the seventeenth century and Linnaeaus in the eighteenth. The work of Faraday and the increasingly numerous body of chemical and physical experimenters and discoverers was quickened by the demands of the industrial age as well as by its opportunities. Geology was no less affected by the new activities and the "father of English geology" prosecuted his studies along the excavations for the new canals that were springing up to meet industrial and commercial requirements in the latter part of the eighteenth century or among the borings for tunnels through which they were to pass. In the year 1793 when surveying and levelling for a new canal he tested a theory he had conceived concerning the stratified rocks of the district. The strata of coal above the canal were not laid horizontally, but inclined to the east. They would thus outcrop in succession, resembling in his homely phrase, on a large scale the ordinary appearance of superposed slices of bread and butter. This is precisely what he found. From this beginning he proceeded in due course and after many further years of observation and study to the drawing of the first geological map of England and Wales with part of Scotland which hangs today in the entrance-hall of Gallery XI of the Geological Department of the British Museum. Geology has always owed much to artificial cutting for canals, railways, highways and quarries. The rocks in these are not only fresher as a rule, but are also generally more accessible than the natural sections along cliffs, hillsides, gorges and the banks of rivers. Hugh Miller is not the only geologist who began in a quarry and from an incident related at the last British Association meeting in Canada it appears that an English geologist had at that time been studying the fossil remains of one of these openings in the earth's superficial crust for twenty years or so and was still busy.

On Highland Highway

ALL this is by way of introduction to a little journey my friend Gunson and I made the other day. He suggested our going to see the new rock-cuttings on the Island Highway just south of the Shawnigan Lake cut-off. Now the news of a fresh exposure of rock to the most amateurish of geologists is like the scent of the fox to a hound. It is a new page in the earth-book; who can tell what may be written on it? So off we go on our quest. Even the dullest landscape is lit up by the prospect of something new on the horizon, but on this Summer day no extraneous adornment is necessary; the countryside is at its best, and not least along the wooded gorge of the lower Goldstream. In due time we come in sight of the exposures we seek. The grade slopes upwards and on each side is the fresh rock, but especially on the left, where it forms great precipices, departing slightly from the perpendicular. We soon find on leaving the car and proceeding on foot that these higher walls are also the more interesting. Since we entered the Goldstream Valley we have passed successively over two belts of rocks; the first, the Leech River slaty schists of supposedly carboniferous age and the oldest of our Vancouver Island rocks; the second, the Malahat volcanics consisting of altered lavas and ashes, laid down on the Leech River series, but now closely folded with them, so that both have a steep pitch approximating the vertical. Now we have come to a body of igneous rock which at a later period intruded all the older rocks, rising up in a molten form, but not reaching the surface as a lava. This rock, because it cooled slowly under cover, took on a coarsely crystalline form in which the two chief minerals, felspar and hornblende, are easily distinguished with the naked eye and which is known as diorite. In the walls of our cutting, however, the diorite is not by any means everywhere easily seen.

What the eye perceives is chiefly the results of great movements of the crust by which the rock has been fractured and crushed. Where huge blocks have slipped against each other along fractures the surfaces are marked by "slickensides," where the rock is polished and grooved. Slickensides bear in some places a resemblance to the effects of glacial ice, but no mistake is likely to be made by anyone who has compared the two. As we look closely at the surfaces of the rocks on the left we notice two or three things. The slickensides do not all run in one general direction. The principal ones have a course somewhat north and south, but there are others of significant size that run at a considerable angle to this; and in addition to these nearly vertical slickensides, but there are others almost horizontal. It is evident that we are in the presence of the effects of a variety of movements. In some places the slickensides are quite fresh-looking, or as if varnished, for it is not the surface of the bedrock we are looking at, but a coating of mineral matter, often quartz and chlorite which has been deposited in the original fracture and has itself been striated. Generally the faces which have been so violently rubbed together are covered with an earthy deposit from the breakdown of such fillings. The most conspicuous slickenside is a few feet above the road on the west and shows rib-like markings, the reverse, of course, of what we find in ice-grooved rocks. The complete absence of the curves and undercuttings and scratches we find a glacial work and particularly the manner in which the slickensides continually disappear under and behind whenever the two walls are still in contact are also well illustrated. In glacially marked rocks the groovings and striations disappear only with the termination of the rock in space or under a cover of later deposition, so that their purely external character is evident.

Crushing and Faulting

IN addition to the fractures, which, in the process of crushing and faulting, have scarred the sides of the rock masses with slickensides, there are others that have become filled with later minerals and thus cemented together. Numerous veins of quartz, felspar, and calcite more or less combined are to be seen, and smaller amounts of epidote and axenite occur in conjunction with some of them. The former imparts a yellowish green, the latter a dull pink. Like the slickensides, the veins bear witness to movements in the rock-body, though not on so large a scale, but while the slickensides are related to contrary and destructive action, the veins express what may be called healing and constructive forces. The axinite in particular is interesting because it is one of the fruits of the changes wrought in rocks rich in lime by highly-heated waters ascending from the profound sources of the granitic and dioritic rocks and containing boron and fluorine compounds. Thus we have in axinite a boron-silicate of lime and alumina with some iron and manganese. The source of the lime may be found in the felspars or even more probably in limestones whose identity is now lost. Some time ago I described the occurrence of axinite in Mount Tolmie as well as along the C.N.R. cuttings below Burnside Road.

But enough for my readers of the rocks; to those who are interested in them a short stop at the cutting will give them a first-hand acquaintance with some interesting things. Meanwhile we push on and take the road across the Pass between the Warwick Range on the south and Malahat Ridge on the north. After crossing the railway near Malahat Siding, the picturesque road, narrow and winding, drops away to the flats at the south end of Shawnigan Lake. Here comes in a pretty little stream known as Shawnigan Creek whose main source is Devereux Lake high up in the hills above the Highway and but a short distance from where Arbutus Creek takes its rise. We find a way by which we can get to the stream, and leaving the car at a convenient place, we pass over a rude bridge of split poles across a ditch and are in the shadow of maples and alders with a background of cedar and hemlock and fir. Some of the ancient inhabitants of the forest lie prone upon the ground where they slowly decay and the ants burrow in them, the mosses and lichens drape their bareness and along their lower edge shaded by the curvature of their sides a variety of lowly plants find a degree of agreeable shelter. Between are grassy stretches where cattle stray at times after the grass, and further back under a deeper shade are denser growth of herbage. We find a place where the stream runs almost at our feet while we lie on a tiny bank of dry, warm sand. The more one looks at the scene the more it is seen to be a miniature of Goldstream Flats, miniature indeed for one can step across this brook in places. There is the faintest murmur from the gently flowing water, recalling Burns'

"Flow gently, sweet Afton, amang thy green braes;

. . . . .

My Mary's asleep by the murmuring stream—
Flow gently, sweet Afton, disturb not her dream!"

Across the Water

ACROSS the water dense thickets of nine-bark display in rich abundance their flattish clusters of flower-buds almost ready to open. A yellow warbler flashes through the dark green foliage and a song-sparrow comes out on the tip of a dead branch. The robin is so ubiquitous that one almost hesitates to mention its presence in any particular spot, but silent indeed would be far too many of our woodland landscapes be were it not for the loud, clear-resounding notes of our red-breasted thrush. After a cup of tea we wander around addressing ourselves to the smaller flora. The brooklime, American veronica, or speedwell, is very abundant with its blue flowers marked with crimson stripes and its short-stemmed toothed leaves. Enchanter's nightshade, delightfully mysterious popular name of Circaea pacifica, is common as it is usually in the borders of woods, a little white-flowered member of the evening primrose family, easily overlooked. Not only are the flowers small, but they have only two petals and two stamens, so that nature has given them a very modest endowment. I need not enumerate all the plants; many of them are repeated over and over again in similar situations. One, however, I must not omit because it is confessedly rare, and this was the first occasion of my meeting with it. I was attracted to it in the first place by its curious petals and then by its stem-leaves. We have very commonly in moist shady places a little plant of no great beauty of appearance. It has a rosette of leaves like so many others of the group to which it belongs, the Saxifrage family. From this rosette rises the slender flower-stalk with its numerous greenish flowers which have tiny feathered green petals. This is Mitella ovalis, the oval-leaved mitrewort, so called because of the resemblance of its seed capsule to a bishop's official head-dress and of the general outline of its leaves. The rarer plant is Mitella caulescens, literally the stem-producing mitrewort, but what is evidently meant to be said is that the stem produces leaves, for this is its chief distinction from other species. The basal leaves are broader and more heart-shaped than in the smaller species and the leaves on the flower stem, from one to three, are distinctly divided into three or five lobes. The petals of the flowers are, as I have said, pinnate, that is to say, they have appparently only a rib and riblets; or they may be likened to tiny ferns with the pinnae or leaflets set well apart. Green in color and projecting well over the calyx cup, for they are larger than those found in M. ovalis, they give a very quaintly lacy effect to the flowers and to the whole long, open inflorescence. The capsules when ripe open to show from one to several seeds, first seen as green and then changing to a deep and glossy black. Most frequently there are only two in the cup which, with its two projecting points, is strongly suggestive of a two-handled alms-bag.

Little Spring Beauty

A PRETTY little Spring beauty is plentiful and conspicuous because of its rosy red stems and leaves. The latter are thick and fleshy, like those of the sedums, but much smaller. The flowers are pale peach-colored with anthers of bright amethyst purple, and if you look down into the centre you will see five spots of emerald that mark the spaces between the slender claws below the broader main part of the petals. This species is Montia parvifolia, the small-leaved montia. There are a number of other plants that love the half-shade of the open woods or gather along the thickets of salmonberry. Such are the dark green nettles and the hedge-nettle, not a nettle at all, but one of the mint family, but these are not yet in flower.

From Shawnigan Creek we set out for another little stream and follow the west side of the lake with its bays and islets and the great mass of Mount Wood rising high above the opposite shore. Little Summer cottages and permanent abodes, a sign that points to a schoolhouse somewhere down a forest lane, trails that lead to the water; all these we slip by as we run northwards. In due course we reach our little creek, the name of which I do not know, but it is easily recognizable by the pot-holes worn in its rocky bed. We stop by the bridge and go down to the water's edge. In this dry season there is no great flow, but it is plain that at times there must be a large volume to have worn such a channel and these circular cavities. Perhaps the major part of the work was done long years ago. Today we can clamber up the bed where the wood rose, or redwood rose, as the Californians call it because of its association with the evergreen sequoia of the Coast Range of their state. Here, too, are thickets of wild black currant, the species called Ribems bracteosum, or the bract-bearing ribes. It is very easily identified by its pungent odor, which, while it recalls the garden species, is much ranker. Its flowers are out, forming slender racemes of purplish green. Among the other plants that grow on the moist banks is Streptopus amplexifolius, the clasping-leaved twisted stalk, one of our pretty "lilies" with drooping bell-shaped creamy-white flowers. Such a place makes you wish for more time to explore further up the steep stream-bed, for there are few places on our Island off the regular travel-ways that do not amply repay the hours spent in them.

"Kind Nature, ever-bounteous mother,
Contrives it in some way or other
Our proper wishes to supply.
In infinite variety."

WORLD-FAMOUS SCIENTISTS TO GATHER AT OTTAWA FOR ANNUAL MEETING

The American Association for the Advancement of Science, which was organized in 1848, will hold its 102nd meeting in Ottawa, June 27 to July 2, when hundreds of prominent scientists will be present. The work of the association covers the entire field of pure and applied science through fifteen sections and 165 associated and affiliated societies. Its active membership is 19,000, which includes scientists from every part of the world, and the membership of affiliated societies closely approaches the million. Above are pictures of the Parliament Buildings and the Chateau Laurier, Ottawa, where the majority of the meetings of the association will be held. At the top, left to right, are: Dr. F. R. Moulton, Washington, D.C., permanent secretary of the association; Professor Wesley C. Mitchell, New York, president, and Dr. Charles Camsell, Deputy Minister of Mines and Resources, who is chairman of the Ottawa committee in charge of arrangements for the convention. Lower right is Dr. Frank R. Lillie, Washington, chairman of the National Research Council, who is a native of Canada, and who will speak at the convention. The Dominion Government has voted several thousands of dollars towards the expenses of the meeting at Ottawa.

Broke From Anglicans for Sake of Methodists of U.S.

By REV. DR. J. R. UNSWORTH

TWO closely related queries emerge from the present bicentenary celebration of John Wesley's conversion. First; Why do American Methodists have bishops and British Methodists have none?

The second query is: Why did John Wesley, a clergyman of the Church of England, consecrate Dr. Coke, another Anglican clergyman, a bishop of the Methodist people in the United States, a function that belongs in the Anglican order only to bishops? And on what ground did he defend his action, the result of which was a definite breaking away from the church which had given him ordination?

First—Why Methodist bishops in the United States? Because, in a word, Wesley recommended the episcopal form of government to his American followers and assisted them in establishing it.

Before the Revolution of 1776 the Methodists of the American colonies were under the control of Wesley, who supplied them with preachers. His followers ordinarily took Communion at the Anglican altar rail. During the war all of Wesley's preachers, having sworn allegiance to the English King, found life as loyalists uncomfortable and returned home.

At the close of the Revolution the Methodists were thus largely unshepherded. There was no organized church, only "societies" formed into circuits, after the manner in England. The preachers were unordained men and the societies were dependent upon American clergymen for the administration of the sacraments.

Now during the war the Anglican Church (for it was under English control) was so badly disrupted and so many of the clergymen, being loyalists, fled, that the growing body of Methodists had no way of securing the ordinances of the church. How serious was the situation is suggested by Stevens in his History of Methodism: "At the conclusion of the contest many of her churches (that is, the Church of England) in Virginia were in ruins, nearly a fourth of her parishes extinct and forsaken, and thirty-four out of the remaining seventy-two were without pastoral supplies, twenty-eight only of her ninety-one clergymen remained."

Wesley and America

UNDER these dire circumstances the Methodists pled with their preachers for the adminstration of the sacraments of which some had been deprived for years. The preachers cried across the sea to Wesley. Further, restiveness at the deprivation had started a movement to declare independence of Wesley and of the Anglican Church and to ordain ministers. Francis Asbury was elected head of this group.

Such was the situation that faced Wesley. American Methodism must have regular clergymen or die in its cradle. The American people had become an independent nation. Wesley saw that Methodist Christians should become an independent church. He then decided to provide an organization for them suitable to the new social and political order. Believing, as he said, that the Church of England was "the best constituted national church in the world," he planned for American Methodists an episcopal form of government.

His first step was the consecration of Dr. Thomas Coke as superintendent. Wesley and two other ministers whom Coke and he had ordained laid their hands upon the former's head. The crucial deed was done. Three weeks later Coke and the two ministers walked down the gangplank in New York. A bishop had come from Wesley—the news went like wildfire. They brought with them a letter of instructions from their leader, which included twenty-four articles of religion modelled after that of the thirty-nine articles, together with the Sunday service and hymns. It was an Anglican set-up.

This was in 1784, seven years before the death of Wesley. On December 24 of that year at what was to be called the "Christmas Conference," the fifty Methodist preachers assembled in New York agreed to form an Episcopal Church, the full name to be Methodist Episcopal, with Coke and Asbury as superintendents. Three years later we find the conference annulling the agreement to obey Wesley in matters of church government. The Methodist Episcopal Church of the United States was now fully launched, a new church in a new nation. This was four year before Wesley's death in 1791.

Justifies Ordination

THE ordination—or consecration, as you wish—by Wesley and two others of Dr. Coke was contrary to Anglican procedure. It was a definite breaking away from the church to which during all the years of his evangelistic efforts he continued to show his allegiance. Wesley thought of the Methodist movement as within the Church of England and he encouraged its adherents to seek its sacraments. "I was determined, as little as possible," he wrote, "to violate the established order of the national church to which I belonged."

How then does he justify his action in the matter? Let him answer: "Lord King's account of the primitive Church convinced me many years ago that bishops and presbyters are of the same order, and consequently have the same right to ordain.

He had refused, though importuned, to ordain his traveling preachers, he said, "but the case is widely different between England and America. Here there are bishops who have a legal jurisdiction; in America there are none, neither any parish minister; so that for some hundreds of miles together there is none to baptise nor to administer the Lord's Supper. Here, therefore, my scruples are at an end, and I conceive myself at full liberty, as I violate no order and invade no man's rights by appointing and sending laborers into the harvest."

It must be noted that Wesley appointed Dr. Coke and Osbury (the latter then in America) as superintendents. But they soon adopted the title of bishops, much to the disapproval of Wesley.

John Wesley remained to the end a clergyman of the Church of England. He was not unfrocked by that Church. That would have broken his heart. But the ordination of Coke and others involved separation. The forces inherent in the movement he had started inevitably led to a separate denomination.

So it is written in church history that the greatest of Methodists was an Anglican priest.

The Stuart Island Murders

By GEORGE BONAVIA

NEWS of a particularly revolting murder by hostile Indians reached here on April 9, 1863, when Chistian Mayer tied up his cedar dugout in the harbor. He reported that Frederick Marks, forty, and his married daughter, Caroline Harvey, fifteen, had presumably been murdered on Stuart Island. Mrs. Marks and five small children were left to fend for themselves.

Marks owned a small farm on Waldron Island. Mayer had a ranch at Miner's Bay, Plumper Pass. Marks agreed to temporarily leave his place and assist Mayer in tilling the soil at the larger farm. He borrowed a rowboat from Mayer and another from G. Henry.

On April 2 the two craft crossed Ship Channel together. Marks and his married daughter were in one craft, and Mrs. Marks, and the five children in the other. A squall sprang up as they entered the passage between Stuart and Partbridge Islands. The boats became separated.

Mrs. Marks arrived safely at Miner's Bay and was greeted by Mayer. She told him that Marks would undoubtedly show up within an hour or two.

Mayer and an Indian set off in a canoe to see if Marks needed assistance. They reached Stuart Island, but at first found no sign of the missing man and his daughter.

Find Traces

HALF an hour later they were horrified to come across portions of Mark's boat, apparently hacked to bits with an axe. Nearby were the embers of a small fire and a trunk smashed open. It contained a few articles of torn feminine apparel

Mayer's Indian companion exclaimed in a horrified tone: "Cowichans have murdered the whites!"

A hurried search of the island failed to reveal any other signs of the missing persons, until two of Marks' dogs came running down to the beach from the woods.

Mayer stated that he had heard of an Indian said to have been responsible for the deaths of several settlers since 1858. He believed the savage hid all traces of his crimes by tying stones around his victims before he threw their bodies into deep water.

A few days later John Briggs found Mrs. Harvey's body hidden in a crevice and covered with stones on Stuart Island. Her remains were brought to Victoria and interred in the old Quadra Street Cemetery, now known as Pioneer Square.

Later at Nanaimo an Indian known as A-chee-wun arrived to spend some money that other Indians believed had been stolen. A-chee-wun was known as a pirate of sorts and a perfect shot with a rifle. He possessed one of the fastest dugouts on the coast, and had a number of secret caves on Galiano and other Gulf Islands. He was feared alike by whites and savages.

Tells of Crime

IN the course of a drinking bout, the so-called pirate related that Marks and his daughter landed on Stuart Island when forced off their course by a strong southeast wind. While lighting a fire on the beach, Marks was shot in the head by Tal-luk and instantly killed.

His daughter fled to a high rock with several savages in close pursuit. An

Continued on Page 5)

A Forestry Project

By R. L. Haig-Brown

FOR several years past we have lived just a little closer to Elk Falls than any other human beings. We were genuinely fond of the Park as it used to be—a stand of fine trees near the falls and under them a tangle of brush and logs and the single winding, slippery trail. We used to go up there in Springtime to see trilliums and erythronium, in Summer to see the rush of water at its lowest, with the canyon below it more visible than at any other time; we were there often in the Fall, when the maples were turning, and in the depths of Winter when there was snow on the ground and the big cedars near the falls were coated and weighted with glittering ice.

So we might have been, and I think perhaps we were, the first people to feel a little worried when the Forestry Department project No. 4 moved in a camp of over a hundred men late in 1936 "to develop the Park." By the Spring of 1937 we had forgotten our fears and saw that strip of timber at Elk Falls for the first time as a park. F.D.P. 4 had given work to several hundred men through the Winter of 1936-37 and had given Elk Falls something more nearly approaching a proper setting than anything it had had since the loggers passed through.

late in 1937, F.D.P. 4 was back on the job again and we began to realize what was happening. In 1936-7 the Park had been cleaned up and opened up, given some chance to show itself to proper advantage. In the Winter just past it has been expanded, developed, used, wrought into the shape and form and substance of a genuinely big thing.

The Winter's Work

THE small details of this big thing have made the Winter's work—trails and steps, roads and parking places, planting of trees and sowing of grass—and the honest, solid work, the wise and careful planning that have gone into these details make the final clean effect.

Among the most spectacular of this year's improvements are the graceful flights of wooden steps, railed with peeled six-inch logs, that drop down over a hundred feet through a timbered draw from the Upper View Trail to the edge of the Falls. These are solid, strong, impressive work, well-fitted to the setting and they fill an old need. From the foot of the last flight, concrete steps mount the precarious rock round the lip of the Falls to a new platform and a new view.

As impressive, perhaps more so in view of the limited materials available for the job, is the new automobile bridge across the river some distance above the Falls. The bridge is supported by a concrete centre pier sixteen feet high and has three spans of thirty, fifty and eighty-four feet—bridging the Campbell even at its narrowest point is not something to be undertaken lightly. In a sense the new bridge has already done a double work. To make way for it it was necessary to pull down the old Bloedel logging trestle, a lattice of rotting piles sixty or seventy feet high which completely hid the natural beauty of this part of the river. There is no doubt that the new bridge will prove of great practical value in fire prevention work; and by linking the Elk Falls Road to the new forestry road put through by F.D.P. 12, it enables tourists to make a trip to the Falls and out again without going twice over the same road.

Promise for Future

ONE cannot but feel a deep sense of gratitude for such work as this; but, perhaps because they promise so much for the future, one thinks most of the plantings of young native trees. Sixty thousand young conifers have been planted beyond the edge of the present stand of big timber, and along a mile or so of the road in towards the Park there is now an avenue of young native maples fifty feet apart and thirty feet back from the centre of the road. In a very few years these will have grown enough to make one of the most impressive shade avenues in Western Canada.

—Photographed by Claude Higgins

AN OUT-OF-DOORS STAIRWAY

A Rustic Stairway Being Constructed at Elk Falls to Enable Sightseers to Enjoy the Scenery on the Higher Levels.

It has been well said that the F.D.P. camps are among the few excellent results of the recent depression. From the start F.D.P. 4 at Elk Falls has been a trouble-free camp. In two years rather more than 700 men have been through the camp, finding work, food, clothes, some wages and often, I think, a decent share of renewed faith in the possibilities of a not too easy world. A considerable number of the men, both this year and last, have proved themselves thoroughly able workers; nearly all have developed to at least a reasonable competence and, standing off to look at the work of their own hands, must have felt a surge of new self-confidence.

Looking through the dozen or so issues of The Bunkhouse Gazette, a weekly paper edited and put out by the men, I cannot help feeling that the camp has a strong, prideful character of its own. It is F.D.P. 4, the Elk Falls camp, with traditions and ways of its own. The men are proud to be of it—and why not?—glad to be working in such a place, and sometimes, in spite of themselves, sorry to leave.

Maker of Poetry

ARTHUR Charles Dowell, a placer miner who worked in the camp during the past Winter, has experienced these things and is better able to write of them than I am. Dowell's work has certain real qualities that man one day give it wider recognition; in these two verses of "The Pier," written while the new bridge was being built, there is an expression of pride in the work that would have found an echo in the minds of most of the men on the job:

Proudly rising, through the chemistry of ashes
A thing of concrete, man-made stone of ages,
Tall and slim above where water thrashes,
Behold our labor; part of time's marked pages.
Effort spent, and in that form reflected,
Soon above, the timber-work will rise.
Human hands by human brains directed
Shall build a living roadway in the skies.

To the Jobless

IN three longer poems Dowell has traced the growth and development of the Park and the change in the spirit of the men. The first verse of his "Elk Falls, 1936-1937," speaks the blackness that has passed.

Disgusted with the view that lay before us,
Poor lost exiles deep in desolation,
Hopelessly at sea mid growth, and fungus
The spurned, the jobless or a mighty nation.

From there the light grows and things take shape and meaning and hopefulness until in the last verse of "Elk Falls, 1937-1938," he writes:

Ay, laugh that we were jobless; yet through duty
This much we have added to our score
A temple, yes, a sylvan shrine of beauty,
Our crowning blaze of glory evermore.

For the future, on the last page of the last issue of this season's Bunkhouse Gazette you will find this:

I pause to say "good-bye" beside the tent,
To whisper to its vacancy my dream.
The veil of time before my eyes is rent,
Beyond its darkness lies the future beam.

These are expressions of something good, a clear growth of vision and hope through the years. It is perhaps the camp's good fortune to have found a man articulate enough to express such things. But if it has given them also to the hundreds less articulate, how well it has earned its fortune.

It would not be easy to find more important or more necessary work than that which the Forest Development projects are undertaking. In a sense they are at once building and rebuilding British Columbia. The pioneer days are over. There has been a halcyon time of tearing down, despoiling and exploiting with no thought beyond the immediate easy dollar. Now is the task of those who follow. A task of cleaning up the haphazard chaos of those careless days, a task of putting the land back to production and bringing to it a new and planned beauty. The task of making something that, for all the beauty and wonder of the virgin forest, was never there before—a country fit to be the dwelling place of a great people.

Out of the Past

(Continued From Last Sunday)

Within four miles of Victoria is the harbor of Esquimalt, where heavy vessels discharge, being chosen as a naval depot for the Pacific; it is probably near enough town. A finer or more convenient harbor than this it is impossible to imagine. Ships of the largest class may enter it at any time of the tide, in a gale of wind, and drop anchor in a smooth pond, though a pond miles in width, it is sheltered from all winds by the high lands with which it is surrounded. It is approachable from Victoria both by land and water. When I left it presented quite a busy scene, the Government had a great many men at work erecting barracks, hospitals, etc. Besides numerous small craft and steamers, there lay at anchor the line of battle ship Ganges, eighty-four guns, the steam frigate Satellite and the steam sloop of war Plumper. In all a complement of about two thousand men. This harbor must inevitably be a place of great importance, a fact with which I was very forcibly impressed on my last trip down the coast. There is not another harbor on the whole line of coast to San Francisco, a distance of one thousand miles, that a ship can approach with safety in stormy weather. The steamer on which I was passenger was hove to off Columbia River three days, having on board, two hundred and fifty tons of freight and a number of passengers for Oregon. The whole had to be brought on to San Francisco, finding it impossible to cross the bar at the mouth of the river.

To return to Victoria. It continues to flourish beyond expectation. Building during the Winter has never stopped though, owing to the rush south when the Winter set in, the population was small.

Good Government

THE few gentlemen composing the Government certainly deserve credit without being at all prepared for such an emergency, they found themselves surrounded with the most clamorous and, politically speaking, the most unreasonable people in the world. Still everything was managed with a dexterity, cheapness and satisfaction pleasing to witness. Many of my American acquaintances were astonished at the simplicity, promptness and honesty with which the Government business was managed, such a change from what they had been accustomed to in San Francisco. There elevation to office, in place of being associated with honor, was looked upon as a licence whereby the idle politician was authorized during his short term to rob his more industrious brethren. About the time the cold weather was setting in, Government employed some four hundred men in street making, so that already several of the principal streets are substantially macadamized without cost to the property holder.

It was thought in July last real estate was held at a figure that could not be sustained, yet there has been little depreciation. I paid for the lot on which I built my store, twenty-feet front by seventy feet deep—two thousand dollars, which is still an average price in the best business locality. Farther back town lots sixty feet front by one hundred and twenty deep may be bought all the way from one hundred to one thousand dollars, according to location. Victoria is a free port to goods of every description from every part of the world. Nowhere is business so little trammeled. I have a business going on there successfully which has been established now over seven months, yet I have never been asked for one penny either towards town improvements or Government expenses.

There were two fine steamers built in Victoria last Fall and another on the stocks at present.

Up Fraser River

BUT I am dwelling on the Island too long. I will now ask you to accompany me on a short trip to Fraser River. On leaving the harbor, we turn abruptly around the southeast point of the Island, when in a northeast course we immediately find ourselves in the midst of a group of islands. On a fine Summer day this is a perfect fairy scene. You can imagine some fifty islands, many of them quite small, rising boldly from the smooth sea, all of them covered with green trees to the water's edge. Sweeping past them on a magnificent steam boat often within stone throw. They are mostly inhabited. Except occasionally "the Indian's light canoe" shooting from some shadowing retreat, there is nothing to disturb the quietude of the Sylvan panorama.

Leaving the Island and steering in a northeast course in a few hours, we have crossed the Gulf of Georgia and find ourselves on the bar at the mouth of the Fraser. This bar is going to be a great impediment to navigation should the port of entry for the Colony be established on the Fraser, as no doubt it will be. The bar extends four miles into the gulf. The canal through it is narrow and intricate. To enter the river vessels of four hundred tons and upwards will always have to engage a steam tug. The difficulty is over as soon as the river is reached, there being then plenty of water.

The land on each side of the river, till we reach Langley, a distance of thirty-five miles, is low and in many places swampy, with very little open country. In appearance it differs materially from the everlasting pines on the Island. Along the river is to be found many kinds of timber, which gives a pleasing variety to the foliage. It is a fine broad river and has altogether a magnificent appearance.

In November last the Government laid off a new town at Langley, the head of ocean navigation. It is certainly the best spot on the river for a commercial town, although Col. Moody, who arrived lately looking at it in a military point of view, is not pleased with the site. This is very much retarding its progress. His principal objections are its being on the wrong side of the river and only fifteen miles from the American frontier. Town lots measuring sixty-five feet front by one hundred and twenty feet deep were put up at auction, they brought from one hundred to seven hundred dollars each. I bought two choice front lots for which I paid four hundred dollars each. Some eighty thousand dollars were realized in three days, all payable in one month. This we expect to be the seat of Government for British Columbia, being a separate Government from Vancouver Island. There is here a tariff on imports. The next settlement on the river is some fifty miles higher up, Fort Hope, a short distance above which commences the gold mines. Fort Yale, above Fort Hope, fifteen miles, is the highest point that has been reached by steamboats and the place around which most gold digging has been done. This was a very busy camp during last Summer and is now considerable of a town, and at last accounts both miners and traders were doing a very profitable business.

Close above Yale the river cuts its way through the Cascade Mountains causing deep foaming chasms inaccessible either by water or land. Thus have the body of the miners been shut off from the Upper Country. Many found their way over the mountains, but the road was too rugged to pack provisions.

Gold Around Yale

LAST Summer there accumulated around Yale an immense crowd of people. This was the focus to which rushed the gold-fever afflicted multitude. The river at the time was swelled to its greatest height, caused by the melting snow on the mountains. The best diggings were all under water, provisions were scarce, consequently high in price. The snow-covered Cascade Mountains frowned above, forbidding further approach.

For the fevered crown these difficulties proved ready and effective medicine. It soon turned out, however, that the curing of one disease only gave place to another of equally malignant type. All at once the home fever broke out, causing a rush from the country as only two months previous there had been to it. It has been discovered since that the very ground on which many of them were incamped will pay in gold dust from three to six dollars per day to the hand. This stampede home did the country great injury. People, to save their own credit, spread all kinds of false reports which were taken up by the newspapers and circulated round the world, for a time completely checking emigration, though a check that will not last long, as will soon be proved.

It was during the Summer discovered that by ascending the Harrison River, which joins the Fraser below Fort Hope, and taking advantage of several lakes that lay in the way, a road might be cut through the woods by which the upper country could be reached without having to cross the mountains. The Government, with that admirable promptness and liberality that have characterized all their movements for the public benefit, went into this undertaking at once. With five hundred men the road was completed in about four months, but too late to be made use of last season. This Spring it will no doubt be a great thoroughfare, as it opens up an immense country, in which gold has been found in all directions.

The two extremes at which gold has been discovered on the Fraser alone are four hundred miles apart. All the intervening branches have also been found to contain gold.

The Upper Country

THE Upper Country has, as yet, been very imperfectly explored. During next Summer there will no doubt be great developments. I have seen numbers who have been a great distance up. All have the same tale to tell, they were making plenty of money but had to leave on account of the cold weather and scarcity of provisions. Ten dollars they considered a moderate day's work, often doubling that amount.

I will here make an assertion, based not only on reliable information I have had such a good opportunity of obtaining, but also from my own personal experience.

I was on Fraser River in December, since then I have made a tour of the southern mines in California, a distance of two hundred miles from San Francisco. These mysterious Fraser River mines are by far the most profitable for individual enterprise of any at the present time known. I include this in the latest accounts from Australia.

It is represented as a much superior country in every respect, above, to what it is near the coast, having plenty of cleared farming land.

I am happy to notice that the Home Government is alive to the importance of the New Colony. As yet it is only the commencement of the development of a country, the magnitude and destiny of which baffles the imagination.

Take, for instance, the Eastern Hemisphere, north of the forty-ninth parallel of latitude, and you will find almost the whole of Europe. These British possessions, occupying a relative position in the Western Hemisphere, are about equal in extent of territory, and it may be equal, if not superior, in natural advantage.

Trade of Pacific

THERE is one work ought to be undertaken quickly, not only to consolidate such an extensive country, bringing it all at once under the liberal colonial laws, but also to secure the trade of the Pacific, making the country not only the highway for travel, but also for Asiatic commerce. The British Government ought now to take the precedence, since the American Senate have abandoned their railroad scheme, and at once commence the projected road between the Colony and Canada.

In regard to the healthiness of the country, it is certainly far ahead of California. There is no degeneracy of European constitutions in British Columbia, like to what is witnessed in all parts of the United States. The extremes of climate in California tell very quickly amongst the working population. It was curious to witness how those old worn-out Californians gained flesh and strength while north, even those in the mountains who had scarcely the means of sustaining life came down ruddy and healthy.

Should the Government still adhere to their liberal and wise policy in keeping Victoria a free port, its many peculiar advantages as a depot for British manufacturers must quickly secure an extensive trade. California, Oregon, Washington Territory, etc., now contain a large and rapidly increasing population. Not producing domestic manufactures worth mentioning, they have all to be supplied by importation. Heretofore, except what little was done by the H.B. Co., British manufactures, before reaching those countries, have been burthened with enormous expenses, which to a great extent has made it impossible to compete with the American. Being in the first place shipped to New York, paying a duty of some thirty per cent and a liberal profit to the merchant, then shipped to San Francisco, subjected to all the expenses of this extravagant town before being carried to the consumer by the country merchant. In Victoria, goods from England can be laid down at small expense, there being always ready for the ship a return cargo of timber. For this cargo, British ships discharging in San Francisco have often to go up to the Sound in ballast.

Should the San Francisco merchant have a connection in Victoria and have his goods shipped there, they can at once be exposed for sale without expense, thus having the whole in market and only paying duties on such as are in demand in California, Oregon, etc. Besides where there is such an extensive frontier, there will no doubt be an extensive illegitimate trade carried on.

But I must now close. I had no idea when I set out on writing such a long letter. I fear I have dwelt too long on a subject in which you may be little interested. It is my home, however, and in whatever country that is, I trust my relations will still feel an interest, if only for my sake. Excuse this long, hurried epistle, and believe me,

Yours truly,
(Signed) JAMES BELL.

Stuart Island Murders

(Continued From Page 4)

Indian held the girl while a squaw plunged a hunting knife several times into her breast. She fell lifeless to the ground. After smashing Mark's boat, the Indians broke up his stove. Several pieces were bound to his remains before they were committed to the deep. After covering the girl's body with stones, the murderers looted the settler's effects and sped silently from the scene of the horrible crime, the Indian boasted.

When the story reached Victoria, H.M.S. gunboats Forward and Grappler, the paddle sloop Devastation and the Cameleon were dispatched to bring the murderers to justice.

Tal-luk's stay on earth was short. He was shot by another Indian in an argument over possession of a rifle. His body was brought aboard the Devastation at Kulleet Bay, Chemainus. Naval officers believed that he definitely took part in the Marks murder.

Seaman Killed

H.M.S. Forward traced the murderers to Kuper Island on April 23. A landing party demanded that they be handed over forthwith. The natives refused and summarily ordered the white men to leave.

As the landing party returned to the gunboat, a sudden volley poured into the stern of the vessel. Charles Glyddon, a young seaman, was struck in the head and instantly killed. For three hours the Forward poured 360 rounds of shot and hundred of rounds of rifle fire into the Indian village and stockade. Most of the buildings were completely destroyed, with the loss of several savages.

On May 15 the vessel proceeded to Plunder Pass to take aboard Jack Smith who had been left in charge of Marks' farm on Waldron Island. He was unable to throw any light on the crime. Five days later Saltspring Island settlers rushed word to Victoria that Lamaehla Indians threatened to land and shoot them on sight. The Forward destroyed a large number of Lamaehla canoes, leaving their occupants stranded on several small islands.

Mrs. Marks and her five children were brought to Victoria from Mayer's farm. Through the kindness of Bishop Demers, Jacob Sehl, P. O'Dwyer and Samuel Nesbitt, a house and lot on Vancouver Street, between McClure and Collison Streets, was purchased for the widow with the sum of $650. A fund was also raised here and at Nanaimo in order that the family would want for nothing.

On May 26 the Forward arrived at Cowichan with eight Lamaehla Indians and six squaws believed to have participated in the Marks murder. They were captured at Chemainus and Oyster Bays and Kuper Island.

Chief Justice Cameron, on June 25, sentenced Um-wha-nuk to be hanged for the death of Marks and his daughter. A-chee-wun, She-na-sa-luk and Qual-a-tul-tun were also sentenced to be hanged for the death of Glyddon, the Forward seaman shot at Kuper Island. Skilo-weet received a sentence of four years in prison for the death of an unidentified white man killed five years previously.

With few witnesses present, the four Indians were hanged at the police barracks here on July 4, 1863. Finis was written to the Marks murder.

Prevent Gold Frauds

THE rules for the marking of gold that have just come into operation in Italy were the result of the discovery of widespread frauds in the articles offered as solid gold. Mussolini himself discovered that one of his most treasured medals, as well as his wedding ring, contained only enough gold to cover the base metal foundation. Germany has also suffered from gold-fakers and many of the trophies presented by the ex-Kaiser in his day have since proved to be but skilful gold imitations. A pair of cuff-links he presented to the French actor Coquelin were found to be gold-plated, and a magnificent cup he put up for competition in a big yacht race turned out to be only a gilded pewter pot.

Jubilee Celebrated

EVERYONE is having a good time celebrating the jubilee of one of Europe's most famous railways. It is the line that runs down from Berne, past the lovely Lake of Thun, to climb up the mountains of the Bernese Oberland until it tunnels its way through the Loetschberg and the Simplon. It joins England and France with Italy and the Balkans and is one of the great strategic traffic lines. Holiday-makers are most interested in the Jungfrau branch, however, for this is the highest railway in Europe. Its gradient is at times one in four. It took sixteen years to build and cost twelve million francs.

Regulations for Dogs

NEW regulations will bring Budapest dogs under very strict control. Every dog over two months old must be registered on January 1 and changes of residence of its owner duly reported. Before April 30 every dog must have appeared at the district veterinary surgeon's office for a certificate of health (costing the owner twenty-five cents) and no dog will be allowed to enter a public place without a short lead and a muzzle. There are severe penalties for persons who ill-treat their dogs. Vivisection of dogs is strictly punishable. Henceforth a Hungarian dog may only have his tail docked at the age of two weeks.

Why will the Irish Free State be a very rich country?—Its capital is always Dublin (doubling).

Suburb and Country

AGRICULTURE IS A FIRST PRINCIPLE: ON IT RESTS THE LIFE AND HAPPINESS OF MANKIND—Julian A. Dimock

Developments in Fresh Fruit Processing in Great Britain

TO the British canning industry frosted foods have been for years a chilly but remote menace of a competition that might one day have to be met. News that S. W. Smedley, chairman of National Canning Company, Ltd., and Wisbech Produce Canners, Ltd., was ready to launch his "instant frosting" process of food preservation in this country on a commercial scale sent shivers down the spine of even those who spoke deprecatingly of Smedley's publicity flair.

Principle of the process is that fruit, vegetables, meat or game to be preserved is frozen so rapidly that the water which crystallizes out of the plant or animal cells as ice is not allowed to form crystals large enough to break the cell walls. Result is that when the food is thawed out for cooking or serving the cells retain all their nutritive juices.

Process of quick-freezing involves packing the food in waxed cardboard containers and placing them on the shelves of a conveyor which moves slowly through the refrigerating "tunnel," from which they emerge forty or ninety minutes later as ice-hard bricks.

Systems in America

WHEN Smedley visited America a couple of years ago he found frozen foods well established as canning's protege and presumptive heir. Something like 30,000 tons of fruit and about the same quantity of vegetables were being frozen each year by some seventy firms operating 100 plants, chief of which were the Birdseye subsidiary of General Foods Corporation and the Honor-Brand Corporation.

Progress of the industry, however, has been neither sensationally rapid nor unchecked. Price was the snag. Even American salesmanship found it a tough job to convince the housewife that the higher price she had to pay for frozen foods was largely accounted for by the fact that all waste material had been removed before packing.

Nevertheless, Smedley felt that quick-freezing was pretty nearly the perfect form of food preservation, decided to start in on experimental work of his own at the Wisbech works. Last year a trial pack of thirty-one tons of fruit and vegetables was frozen, snapped up by a few large stores and sold, often at a price well above that at which a commercial output could be sold.

Smedley spent seven or eight thousand pounds on his two years of experiment, and probably recouped less than a tenth of his outlay in sales. But he and his son and co-director, W. V. Smedley, solved quite a few of their technical problems, satisfied themselves that a market existed in England for frozen foods.

Operates on Big Scale

THIS year Smedley plans to start commercial operation on a serious if not grandiose scale. In a new factory and plant at Wisbech £50,000 is being sunk. Another £25,000 is to be spent on 250 steel refrigerator cabinets, which will be supplied free to stores and large grocers appointed to act as agents.

Out of the harvest of the orchards and market gardens from which Wisbech Produce Canners gathers its fruit and vegetables, at least 350 tons will be set aside this year for quick-freezing, the quantity may be as high as 500 tons. At an average price of 1s. 6d. per pound, 350 tons should yield a gross revenue to the factory of £58,800.

Not till the new industry has shaken down will it be possible to guess what effect it will have on the canning industry. Smedley's prophecy is that quick-freezing and canning will be complementary, fulfilling different functions.

Frozen foods will be bought, first, by families owning refrigerators and the means to pay an extra penny or two for farm-fresh food. In the second place, frozen foods will be bought for immediate consumption, not storage, while the larder will still carry its stock of cans for less premeditated dishes.

Certainly Smedley's stake in the canning business is too great to allow him to risk disorganizing it for the sake of ill-considered adventures.

National Canning controls twelve factories, owns 3,000 acres of orchard and farm land, and buys the produce of 20,000 acres. One estimate puts the output of the company and its subsidiaries at more than a quarter of Britain's total consumption of home-grown canned and bottled fruits and peas.

Smedley has followed the policy of taking the factory to the fruit rather than the fruit to the factory, spotting his canneries in Kent's cherry fields, Scotland's soft-fruit farms, Worcestershire's plum orchards, and the less specialized fruit farms of Cambridgeshire and Lincoln.

Flower Seller's Rise

BEHIND the creation of this substantial slice of one of Britain's most important post-war industries is the story of the rise of the eleven-year-old boy who, forty-seven years ago, sold flowers in the streets of Evesham. As a thirty shillings a week fruit and vegetable salesman, and later as proprietor of his own business in this field, Smedley realized that a cheap mass-production system of preservation was the only method of eliminating the wastes of glut.

While working for six months in America, after the war, to widen his experience, he was puzzled by one firm's huge output of canned apples. He had never seen this fruit put up in cans before, was astounded to learn that Britain was the cannery's best market.

Returning to England, Smedley put in a year or two of experimental work on canning in a hut in the Fens, finally launched out into manufacture with an output of 1,000,000 cans in his first year.

Since 1932, when National Canning Company, Ltd., was set up to acquire the capital of Wisbech Produce Canners, Ltd., later buying control of British Fish Canners, Ltd., this £450,000 company has never failed to earn net profits of less than £30,000 a year, declared £45,619 profits for 1936-37.

One other project for frosted foods' preservation developed altogether independently of National Canning, is reported from South Wales. Garden Fresh Fruits, Ltd., plans a factory on the Treforest Trading Estate with an initial output of twenty-four tons by the Haslacher process, which forms a thin film of ice between the individual fruits or vegetables.—From Cavalcade, London, May 14, 1938.

A BEAUTIFUL ESQUIMALT ROSE GARDEN

Above is shown a view in the beautiful rose garden of Harry Maynard, 884 Esquimalt Road, in which he has 176 rose trees and bushes, comprising 170 different varieties. In the foreground is the fountain and fish pool which Mr. Maynard built himself on the site of a majestic oak.

Biennials Require Long Growing Season This Year to Bloom Next

AS biennials are sown one year to bloom the next, it is obvious that they require a long period of growth. Make the period as long as possible by sowing before this month is out.

Canterbury bells, Sweet Williams and aquilegias are, of course, the three leading biennials. Sow them freely. Also sow foxgloves, evening primroses and the rich blue cynoglossum amabile. There are many others, but that half-dozen includes the pick of the biennials, whether you intend to grow the plants for your own garden or for disposal.

Dealing first with Canterbury bells. Choose the singles—pink, white, lavender and blue—and the cup and saucer varieties. The rather heavy-looking doubles, which soon spoil in rain, have passed out of favor.

Sow in a sunny spot, in well-manured soil. Rake in a two-ounce per square yard dressing of freshly slaked lime before sowing the seed in half-inch-deep drills spaced four inches apart.

Before overcrowding occurs, move the seedlings to a sunny nursery bed where the soil is rich, lime being added as before.

The two finest Sweet Williams are Pink Beauty—including many rich shades from salmon pink to salmon red—and Scarlet Beauty, actually a vivid orange or salmon scarlet. Giant White is also very good, while many people like Harlequin, in which there are several shades in one head.

Soak Before Sowing

FOLLOW the same lines as suggested for Canterbury bells, in addition soaking the seed for twelve hours before sowing—this ensuring vigorous seedlings quickly—and dusting the drills with sulphur powder after sowing, as a safeguard against the Sweet William blotch trouble.

Rainbow Mixture is a good choice among aquilegias. Henson Harebell is a vivid deep violet blue, and the newish longissima a pale yellow with strikingly long spurs.

Aquilegias need a seed-bed in partial shade. Work into each square yard half a pailful of leaf-mould or spent hops, break down the soil finely and sow in half-inch-deep drills spaced four inches apart.

Sprinkle a little sifted leaf-mould among the seeds before filling in, and water freely if the weather keeps dry.

When the seedlings are forming their third rough leaf, transfer them into a semi-shaded nursery bed at six inches apart.

Foxgloves (choose the gloxinoides and Shirley strains) and evening primroses are best sown where they are to flower. Sow cynoglossum seed as suggested for aquilegias.

Feeding the Lawn When The Grass Is Thin

THIN lawns liberally mixed with weed almost invariably indicate impoverished soil. Sometimes only a liberal application of commercial fertilizer or well-rotted manure is necessary to restore rich greenness. Well-fed grass will usually crowd out most weeds, though it will appreciate some help from the gardener who does not mind spending a few hours with a sharp long or short handled weeder. If this implement is not available a good substitute will be an ordinary butcher's knife. Simply cut the roots well below the surface and remove weeds, letting surrounding grass and soil remain. Such weeding should be done when soil is fairly moist, otherwise whole chunks of grass will come out with each weed.

Where grass is very thin it will also be advisable to scratch lightly with rake and sow some good grass seed. At this time holes may be filled up gradually with good soil and sown with grass.

New Market Outlook for Island-Grown Grapes

THE recently incorporated Sunshine Fruit Juices, Limited, headed by George Malcolm, of the Registered Jersey Dairies, Limited, will shortly, it is stated, secure and install the first unit of equipment to be used in the production of fruit and vegetable juices. Primarily the company will engage in the manufacture of grape juice, and it is anticipated that for at least the initial output there will be available on Vancouver Island a sufficient quantity of locally produced grapes in the late Summer to permit the filling by the company of contracts which are now on hand.

The directors state that contracts have been signed for delivery of a large gallonage and that while there may be available this year a sufficient quantity of locally-grown grapes it is felt that to fill contracts, which are now being signed up, the company will require to purchase grapes on the Mainland or import from California. Contracts have already been signed with growers in Saanich and the Cowichan District, and growers are giving their support to the new industry which will provide a long-looked-for outlet for their annual crop. Up to the present there has been practically no assured market for local grapes, although these are stated to be quite equal to those grown elsewhere in the Province.

The plant will be located at or near the present cold storage plant at Ogden Point.

Some Advice on Making A Start at Raising Utility Rabbits

FOR the benefit of those who purchase a breeding nucleus at this time of year with the very sensible idea of gaining practical experience as the stud is being built up, we are going to consider various essential points of management in detail.

First and foremost comes good housing conditions. The hutches and their arrangement must be planned with a view to the comfort both of the animals and their attendant.

Therefore, they must be (a) of appropriate dimensions to the breed kept; (b) well ventilated without being draughty; (c) made so as to admit plenty of light, but with some means of protection against both rain and strong sunlight when necessary; and (d) weatherproof if they are to stand in the open.

Sleeping or breeding compartments are unnecessary, and the door of the hutch should occupy the whole front to facilitate feeding and cleaning out.

In the indoor rabbitry the hutch doors may be entirely covered with half-inch-mesh wire netting, but in outdoor hutches one-third should be boarded over.

All hutch doors should be simply and easily opened and closed, and should fit their frames comfortably so as to leave no gaps through which rats or mice may pass.

No hutch should stand less than nine inches from the ground or higher than the level of the attendant's eye.

Feeding Tips

ALTHOUGH feeding is a wide subject in itself, certain points connected with it can be included under management. All food must be clean and wholesome. It must be of a suitable nature, and as cheap as possible consistent with suitability.

Therefore the efficient manager will make himself familiar with the food resources of his locality and make the fullest possible use of appropriate foods readily obtainable at low cost or, as may be the case, free of cost altogether.

Not only must all hutches be regularly cleaned, but the rabbitry and its surroundings must be kept clean, for nothing encourages flies in Summer and disease germs at all times so much as dirty hutches or hutch refuse lying about.

Hutch refuse is a valuable fertilizer, either burnt and used in the form of potash or simply dug into the ground. If it is not to be burnt or used at once, a good way of storing is in a pit, a layer of earth being shoveled over each fresh load.

Where no pit is available, however, and the refuse has to be kept in a heap until it is required, sprinkling with borax at the rate of one ounce to the cubic foot, followed by watering with a can with a rose, will prevent flies from breeding and will not affect the value of the manure.

A good disinfectant sprayed into the hutches after removal of soiled litter, and also used in hot weather for spraying the rabbitry, besides being an additional protection against flies and disease, will preserve the fresh, sweet atmosphere which is characteristic of the well-managed rabbitry.

Finally, efficient management must include individual attention to the stock. Although many people are inclined to think that one rabbit is very much like another, actually they vary considerably as individuals, both in disposition and physical make-up.

Many Annuals Will Bloom Better if Supported

UNLESS hardy annuals are adequately supported, their appearance suffers. There is also a decline in the quantity and quality of the bloom.

When a plant needs support, and this is not given, there is a heavy strain on essential parts, and an interruption of the sap flow. That check must be reflected at flowering time.

Now staking, though necessary, is an evil to the extent that if clumsy methods are adopted, the beauty of the bloom will suffer.

Such plants, for example, as nigellas, Californian poppies, cornflowers, bartonias, cacalias, mignonette and spiral candytuft, with their bushy habit, look far better if you support the growth with short twigs.

Use two or three of these around each plant when the need for support arises, and very soon the spreading growth will completely hide the twigs.

Plants with a more or less definite main stem, such as annual chrysanthemums, lupins, scabious, clarkias, calendulas and larkspurs, cannot effectively be dealt with in this way.

Nevertheless, there is no need for obtrusive staking. All you need is one stake to each main stem. Push it well in two or three inches clear and tie the stem at intervals of six inches, leaving inside each tie enough room for the stem to swell.

In the case of the column subjects such as larkspurs and lupins, no further tying is essential. With calendulas, annual chrysanthemums, and similar subjects you may have to loop a few of the side-shoots.

Sunflowers for Shade

WHERE back-garden runs receive the full force of the sun throughout the day they can become unbearably hot in Summer. Small wonder that in such circumstances the fowls often prefer to spend most of their time inside the house and that appetite and health suffer in consequence.

Shade of some kind must be provided, and if it is "natural" shade, allowing a free flow of air, so much the better.

What about sowing a row of sunflower seeds close to the wire-netting, on the sunny side of the run? Or if you can get plants and set those in, time will be saved.

This plan affords welcome shade and, an added advantage in due course the, sunflower heads will come in splendidly as an "extra."

Returning a Swarm to Its Original Colony

WHEN a primary swarm leaves its hive it means that the working force of that colony is quitting its job. Therefore a full crop of honey cannot be expected from that colony unless the swarm can be returned and induced to continue its work, states C. B. Gooderham, Dominion Apiarist. Furthermore, there is also the danger of the swarm absconding to parts unknown. Thus both honey crop and bees are lost. For this reason every beekeeper is well advised to examine his colonies regularly for swarm preparations and to practice some sort of swarm control on those colonies that seek to satisfy this instinct of increase. In spite of these precautions, however, some colonies are almost sure to cast a swarm.

Fortunately for the beekeeper, the swarm usually clusters for a short time on some nearby object from which it may be taken and returned to its work. If the hive from which the swarm issues is known, move it from its stand while the swarm is still clustered. In its place put a new hive filled with empty drawn comb. On top of the new hive place a queen excluder and above this return all the supers from the old hive. Now capture the swarm and shake it down in front of the new hive. Then with hands or brush guide a few of the bees to the entrance of the hive and in a few minutes the whole swarm will march in and resume the work in the supers which it left but a few minutes previously.

Hiving the Swarm

IF the swarm is clustered on the branch of a tree, remove the branch with the bees clinging to it and carry it to the hive, but if the swarm is clustered on some object that cannot be moved, it will be necessary to take the hive to it, placing the entrance of the hive as near as possible to the swarm. Guide some bees to the entrance, and when the swarm is all in carry the hive back to its stand. As soon as the swarm is hived, stand the original or parent hive alongside the one now containing the swarm, but at right angles to it.

The entrance of the old hive must not face in the same direction as that of the new hive. Two or three days later swing the old hive around about 45 degrees so that its entrance is now nearer to that of the new hive. Two days later repeat the movement so that now the two hives are facing in the same direction. On the seventh day from the time the swarm emerged, move the old hive to another stand away from the new hive. This move throws all the newly-developed field bees from the old hive to the new one, thus increasing the field force of the latter. Now examine the old hive and destroy all its queen cells but one, thus preventing afterswarms. Handling a natural swarm in this manner does not appreciably interfere with the honey crop and also gives an increase of colonies. In spite of the above, however, prevention is better than cure.

For Better Sweet Peas

MANY of the ills to which the sweet peas seems to have fallen heir present to the gardener a defiant front. There is, however, one common sweet pea trouble which he alone is responsible for—overcrowding. When the little plants first germinate, and even when they first begin to climb, there may seem to be ample room for them. But too often, as they branch and make vigorous top growth, the vines become so interlaced and crowded that it is impossible for the flowers to develop to their best. Where this is the case, thinning out will prove advantageous. If the vines have become too large to be pulled out readily the surplus ones can be merely clipped off at the ground.

Plant Specimens And Collections

PLANT life is in its prime early in July, but before the month has sped away there will be many signs that Nature is on the wane. Those thousands of plants which, with the advent of Spring had breathlessly rushed into bloom have now set seed, with the resultant death of their flowers. It is true there are many more to come, but not so many as before, and as the season advances they necessarily become less and less; so those collectors who, for many reasons, have deferred their collecting should now think really seriously of making a start.

There are many college and school students who are required to provide pressed and mounted collections of plants at the beginning of the ensuing term, and who can, if they start now, find, with little trouble, really excellent material.

At this time every year the same questions arise regarding the collection, preservation and mounting of plant specimens: How can I collect plants in the best possible way? How can I preserve them? How can I mount them? How can I do all this so as to get good marks for my practical work?

The Dominion Botanist, Central Experimental Farm, Ottawa, will gladly help you by sending, upon request, full directions. Moreover, if there is doubt—and there invariably is—about the naming of specimens, he will identify them for you, providing collections are sent in the manner described in the circular of direction.

It is not possible, in this short article, to give a list of plants which flower in July. Collectors may, however, look for their specimens in a somewhat methodical manner according to habitat, which is the habitation or natural home of the various species.

Wide Range of Subjects

FOR instance, those who are fortunate enough to reside near the seashore and adjacent cliffs will find plants peculiar to these habitats. Plants which grow at high altitudes, such as botanists describe as "alpine," may be collected on uplands and mountains by those who have chosen a mountaineering vacation; but they must not forget that there are also swamp-loving plants, many and varied, that add much to the value of collections. Persons who are attracted by the seductive shade and peace of the woodland will find species there not to be found elsewhere. Fishing holidays which have become monotonous when the fish refuse to obey the dictates of Isaac Walton, or if lounging in beach pyjamas or too much bathing does become a bore, there remains always the delightful quest of water-loving plants in creek, river or lake. Meadows and roadsides will provide a choice selection in July, and so will backyards and the vicinity of buildings.

There is indeed a wide selection of situations where plants of varying habits may be sought now. Those students who, last year, delayed making collections until they returned to college, will remember how very difficult it was to make up the required number of mounts, and how few marks the quality of their specimens gained for them.

Peace and Comfort

THESE plant collections, if made in a methodical and careful manner, will constitute a labor of love. To make friends with kindly Mother Nature and Earth is the realization of an ideal. It is to understand the meaning of peace and comfort: a state sought in treacherous places by many, and therefore found by few.

Robert Service had evidently realized this ideal when he composed his short poem "Comfort," in which he suggests that in spite of the fact that a man has lost nearly everything—his wife, business, health and hope—indeed, all that makes life worth living, there is still something left to bring comfort, and that is Nature, in the form of sunshine, the big blue sky, the smiling earth, singing birds, "flowers aflinging all their fragrance on the breeze," dancing shadows and green, still meadows.

There is undoubtedly supreme comfort and peace to be realized by the collector of plants, especially the city man, whose sophisticated life is often a sedentary and monotonous one. He will find welcome relief, if only for a short time, in leaving behind his everyday business anxieties and social obligations—even his automobile—for a scene of ineffable stimulation and encouragement in a retreat of quiet communion with Mother Nature, and thus return better equipped for the fight in the great battle of life.

"Calm soul of all things! make it mine
To feel, amid the city's jeer,
That there abides a peace of thine,
Man did not make, and cannot mar."

To Keep Cuttings Fresh

IF a friend gives you some cuttings and you have a good journey home with them, or you take some cuttings in your own garden and are unable to get them in right away, the following method of keeping them fresh is worth knowing.

Secure a potato, make some holes in it large enough to hold the cuttings, and keep them there until you are able to plant. The potato will supply all the moisture needed, and there will be no danger of the cuttings wilting and failing to root.

A Page For CHILDREN

Sounds of All Kinds

HOW strange this world would be without sounds. For there are sounds everywhere.

There is the roar of the city street with its babel of noises. There is the droning of planes, the screech of brakes, the rumble of trains, the shriek of whistles, the blare of sirens, the rattle of musketry, and the clatter of machinery. Bells in the steeples, pneumatic drills biting into concrete, the tramp of feet, crowds shouting and cheering, the crackle of paper, and the rustle of silk—the thousands of sounds which are forever about us in this bsuy world.

For the number of sounds increases as civilization marches on, thought not all the noises are welcome. In recent years the menace of sound has grown so alarming that our scientists have learnt how to measure it, and now our legislators are trying to regulate the volume of noise on every hand.

On Invisible Wings

OUR own day is richer in sounds than all others. There is music in every home. Across oceans and continents sound flies on invisible wings, and in the twinkling of an eye; nor is this all, for our magicians have found a way of storing up melody so that long years after a song has been sung or a piece of music has been played, we may hear it again.

Among all the sounds that break the silence there is none more wonderful than the human voice. Its singing can make us smile or weep; and the spoken word, with its familiar voice, is more dear to us than we sometimes know, for often it is not till we sigh for the sound of a voice that is still that we learn what it meant to us.

The world is full of sound. Apart from the sounds we make there are the songs of birds, the hum of bees, the cries of animals, the rustle of leaves, and all the thousand little noiseless noises of the outdoor world.

Music of Wind and Sea

OF all sounds the oldest are the roar of the sea and the voice of the wind. The stream babbling over the pebbles may well sing that men may come and men may go, and the breezes may well laugh as they go by, for the sea and the wind have made music for millions of years. Ever since the earth cooled sufficiently for vapor to condense, the noise of many waters might have been heard had there been ears to hear; and ever since the early morning of the earth's long day the wind has been whistling over the mountains or howling round stormy headlands or sighing in tree-tops.

There are great and sudden noises and there are little gentle sounds. Elijah heard a mighty wind and an earthquake, but the Lord was not in these. Then came a still, small voice, and he knew that God was speaking.

A Trumpet Sound From Ancient Greece

A VOICE of 2,500 years ago has been heard again, the sound of a trumpet which first rang out in the famous days of Marathon and Thermopylae.

The trumpet was found at Trikomo in Cyprus, and was sounded by a bugler of the Cyprus police at a little ceremony when it was presented to the museum at Nicosia. One of those who heard it was Sir John Forsdyke, Director of the British Museum, and it is good news that the treasure-house in London is to have an exact copy of this wonderfully-preserved relic.

The instrument is two feet long, weighs fourteen ounces, and is made, not of brass, but of earthenware or clay. Nor does it look like our modern trumpets, which are longer instruments of brass coiled round. The Cyprus trumpet is a straight tube for most of its length, widening at the end into a small "bell" mouth, not unlike certain wood instruments of today.

Pictures of trumpets such as this have been found on vases, though not much is known about their use. But there is no doubt that the Cyprus trumpet was used, for still to be seen on it are the marks of its player's grip in the days of ancient Greece. It is a wonderful thing that such a fragile treasure should have been safely preserved all these years, and truly astonishing that it can still give its music to the world.

The Village That Wants No More

THERE is a village in Ireland which is quite content with what it has and does not want anything else.

It is the village of Grane in County Kilkenny, and it came into the public eye when a parish priest in his will left it money to spend on itself. Grane decided that there was nothing it could spend it on! It had no wish to have playing fields, a social hall, a playground, or a billiard room, and as there were no very poor people, the money could not be spent on relieving them. In fact, though the villagers racked their brains, they could think of nothing they wanted, and finally they all agreed that the gift should be spent on repairing the church: surely the best thing they could do, for men may come and men may go, but the Church goes on for ever.

Princess Is Life Saver

PRINCESS Elizabeth has been awarded the certificate of the Royal Life Saving Society for passing the elementary tests of the society in swimming, object diving, life-saving, and resuscitation of the apparently drowned.

Every week Princess Elizabeth and her sister, Princess Margaret, practice hard at the women's section of the Bath Club in Dover Street, W., where her test for the certificate was successfully completed some weeks ago.

Very Old Watch

JEFF Foster, railway agent at Melaval, Sask., has a watch 150 years old, still running, and which has been to a jeweler only twice for repairs.

The watch has been in his family for many years. The first time it was checked up for repairs was 124 years ago; the second only this year.

An expert figured that the watch at the time of its original purchase must have cost the buyer between $300 and $350.

The Longest Word

IT has often been said that the longest word in our language is smiles, because there is a mile between the first letter and the last. But someone has just pointed out that the word beleaguered is longer because there is a league, or a distance amounting to three miles, between the first and last syllables.

The Useful Peewit

THERE are many British plovers, and all of them are birds as useful to man as they are interesting. Their eggs are much esteemed for the table and very dear to buy.

The commonest plover is the Lapwing or Green Plover, usually called the Peewit in imitation of its call-note. "Peewit" is often heard in the country, especially in marshy districts. It is a useful bird to the farmer, and its life is protected nearly everywhere.

The peewit is a handsome creature, with its dark green back and crest, its black throat, and its white head and underparts. Its eggs are handsome too, varying much in color from grey to olive, but always blotched with very dark spots. This variegation makes the eggs difficult to detect when they are on the ground. This is fortunate for Lady Peewit, who never troubles to make a nest. She just scrapes out a shallow hole or uses a natural one, and leaves protection to Mother Nature.

The peewit feeds exclusively on insects and other small creatures such as water-snails. Wireworms, slugs, caterpillars are all devoured, and an enormous number destroyed by a pair of the birds in a single season. In eating water-snails it destroys the elementary form of that dread disease the liver-fluke, which attacks sheep.

An Enterprising Puppy

A CORRESPONDENT to a North of England newspaper has been telling of a queer trick done by his puppy.

Though the puppy cannot be referred to as a knowing old dog, he has plenty of sense, for every day he goes to the hen-run and comes away with two eggs, one at a time. The first egg he carries into the shrubbery, cracking it very cleverly and eating the inside. Then he goes back for another, carrying it in his mouth and burying it in a heap of leaves. He then runs back to the house and enjoys himself—telling no one, of course, of the little secret hoard he has put by, as he thinks, for a rainy day.

NATIVES OF NEW ZEALAND

A happy Maori woman of Rotorua, North Island, New Zealand, and her child, as they stopped to be photographed.

Dog Fights Crocodile

A SEALYHAM terrier belonging to A. J. T. Mostert, a Durban farmer, had a fight with a crocodile and escaped. Mostert lost the dog while motoring through the wilds. Several days later the dog arrived on Mostert's farm, twenty miles away, with its shoulder badly torn.

Natives later reported they had seen a crocodile grab the dog by the shoulders. The dog twisted and bit the crocodile's nose just as it was dragged underwater.

A little later both dog and crocodile came to the surface well apart, and the dog swam to the bank and ran yelping into the bush.

To Live Undaunted, Unafraid

To live as gently as I can,
To be, no matter where, a man;
To take what comes of good or ill;
To cling to faith and honor still;
To do my best and let that stand
The record of my brain and hand;
And then, should failure come to me,
Still work and hope for victory.

To have no secret place wherein
To stoop unseen to shame or sin;
To be the same when I'm alone
As when my every deed is known;
To live undaunted, unafraid
Of any step that I have made;
To be, without pretence or sham,
Exactly what men think I am.

The Hedgehog Calls

AN innkeeper at Bishop Wilton, in the East Riding of Yorkshire, has had an interesting experience with a hedgehog.

He saw the hedgehog coming to the back door of the inn and sent it away. It went round the yard, trying the tins from which the poultry drink. They were all empty, and it came to the back door once more.

This time the innkeeper gave it a good drink from a bowl, after which it went off into the garden.

What becomes of the chocolate cake when the only son eats it?—It vanishes into the empty heir (air).

DOG SHOW WORRIES ARE FORGOTTEN

Waiting to be judged at the annual Bulldog Show in Bloomsbury, London, was tiresome business as far as White Jokeress was concerned, which explains this nap.

Something Like Artificial Rain

NEWS of an artificial rain plant comes from one of the Jewish districts of the Russian Empire. It will be capable of supplying artificial rain over an area belonging to five great collective farms.

A dam was built on the Kamyanka River creating a water reservoir of great capacity and a pumping station fitted with four electric power units of 300 kilowatts each. Water will be carried from the reservoir to a canal cut through the entire length of the fields. From this canal water will be pumped into tubes and thence into some twenty sprayers worked by electric motors. The sprayers can be easily moved from field to field, and each of them can water over seven acres a day.

Specialists are of the opinion that watering from above by means of artificial rainfall is much more advantageous than by a system of irrigation canals, especially as canals must be dug along and across fields, hindering the employment of mechanical tractors.

A Stone Thrown on The Downs

A STRANGE surprise awaited a boy who threw a stone to scare some birds on the great downs near Salisbury Plain, England, not long ago.

The birds flew away, the stone split open, and to his amazement the boy saw coins flying in every direction. He searched until he found them, and they were unlike any pieces of money he had seen, and proved to be Roman gold coins of the century before Christ.

It was not uncommon in the past to make use of a hollow stone for the secretion of valuable pieces of money. After the hiding of coins in this way the hole was covered in with a clay mixture which hardened; it was then concealed in the ground.

For 2,000 years this stone remained sealed and undiscovered, the man who hid it no doubt forgotten the place where it lay.

Then the careless hand of a boy broke the clay seal and scattered the money; and it was this boy who benefited at last by these savings of long ago, as the authorities at the British Museum placed a sum of money in the savings bank to his account for "treasure trove."

Balloons Travel Far

TWO little Dutch girls have something to talk about all their lives.

They are Greta and Mia van As, and it is the adventures of their two balloons which have made them the happiest children in Holland

To celebrate the birth of Princess Beatrix, Dutch children freed 2,500 balloons, each balloon having the name and address of the child who liberated it. It happened that the two sisters tied their balloons together, and they were blown 1,500 miles to Finland, where they were found and taken to a newspaper office. There, when the long journey of the balloons was revealed, the staff of the newspaper sent souvenirs to the little girls with a letter written in the language all nations can read, Esperanto.

When is wine like a pig's tooth?—When it is in a hogshead

Jip Settles the Matter

MONA and Phil, who were recovering from colds, could hardly believe their ears when their father said: "It looks like being a sunny week-end; how about spending it by the sea?"

"Lovely!" they cried, and Phil, who was playing with the new terrier, asked: "We'll be able to take Jip, won't we, Daddy?"

Daddy shook his head. "Afraid not, son. We hadn't Jip last year, so we don't know whether Mrs. Dawson likes dogs. I'll run to the Postoffice and wire her that we will be there for lunch, while you and Mona polish up the car for me."

The children set to work.

"I do wish Jip could come," sighed the little girl. "He would love the sea as much as we do."

"I should think he would," agreed her brother.

An hour later they were off, Daddy and Mummy sitting in the front, Mona and Phil behind.

"Just see how sad Jip looks," cried Mona, as she knelt up on the seat to look back at her pet, who was whining unhappily in the next-door neighbor's arms.

"They will take good care of him," comforted Mummy, who was hunting about her lap and the floor of the car. Then she added: "Oh, dear! I must have dropped one of my gloves in the garden."

They hadn't gone very far when Daddy stopped the car. He was having a little trouble with it. "I shan't be long," he promised the children. "In the meantime you can have a run on that lovely common."

It was fun playing hide-and-seek among the gorse bushes. If only Jip could have been with them!

Presently the car was ready, and they ran back.

Suddenly Phil shouted: "Look what's in the car!" and, taking Mona's hand, he hurried her along.

Sitting bolt upright in the back seat, breathless but very proud, was Jip, and Mummy's lost glove held firmly in his mouth!

"Now," exclaimed Phil, "he'll have to come with us."

Daddy laughed. "There's no time to go back. We must take him with us and hope for the best."

A very anxious pair left Jip in the car and followed up the front steps of Mrs. Dawson's boarding-house, later on, to inquire whether she liked dogs.

Mrs. Dawson listened to the story of the missing glove, and smiled.

"Why a clever little chap like that!" she said. "I should think I do."

Can Animals Talk?

DON'T you sometimes wish that animals could talk to you? You have often spoken to a dog, using the same words as you would use in speaking to a human friend. The dog will cock up his ears, nod his head on one side, wag his tail, and look so intelligent. But can he understand what you are saying?

He cannot understand the exact words you are using, but he generally knows, by the way you shout out, "Take your dirty paws off my lap!" he knows he's done something wrong, but if you say, "Where's your lead? We are going for a run in the park," he knows that it's something cheerful by the way you say it.

Sheep dogs are very clever at understanding their master's commands. Parrots can imitate our speech, but they have not the slightest idea what they are talking about.

All animals can express their feelings, and in this way "talk" to us. A cat, for instance, makes a mournful mee-ow when she wants our attention. She will flatter us by rubbing her head on our legs; when she is angry she waves her tail. Perhaps she will spit at us, or, on the other hand, purr.

Chrysanthemum Legend

THE beautiful yellow, bronze, white and wine color chrysanthemums that deck our gardens and make them look so gay when Summer flowers have faded, first came over the sea from Japan. Little Japanese children love this beautiful feathery flower better than any other.

They have heard from their parents the wonderful story of how the chrysanthemum first came to earth, and they think of the story when they admire the blossoms. You will think of it, too, when you next see these flowers.

In Japan, long, long ago, there was a very poor mother who worked hard all day long to get food and clothing for her three little girls. Their father was dead, and although she worked hard, yet she earned so little that often there was not enough food for the children, and their clothes had to be mended and patched till hardly anything was left of them.

One moonlight night in Winter this poor mother had to put her children to bed without giving them any supper. She cried bitterly, but at last dried her tears, tucked the children into bed, and thought that she would go away, and pray for help in her misery. It was a close, frosty, moonlight night, and just as she opened the door she heard a voice saying, "Help me, give me shelter. I am cold and hungry."

There stood a thinly clad, shivering little boy. The mother's eyes filled with tears as she drew him into the little room, for she had hardly any food to offer him, and the room was cold. She gave him all that was left in the cupboard, and wrapped him up in her own cloak, and then set out to go to the shrine to pray for help. But she was so weak from lack of food that she fainted by the door, and there she lay for hours.

When she opened her eyes at last, what was her amazement to find that the boy whom she had left sleeping was nowhere to be seen. He had vanished.

She went to the door and looked out to see if he was there, and found that where he had stood a tall plant was growing. It had beautiful feathery flowers. As she knelt beside the plant the poor mother realized that it was not a poor child but an angel who had visited her.

From that day henceforth she knew hunger and poverty no more, for the plant was worth thousands of dollars. The story of the wonderful plant was told far and wide, until the Emperor heard it, and sent one of his servants to buy from the widow a small piece so that he too might grow this wonderful plant.

The Busy Bee in a Busy Street

HOW many of us know what to do with a swarm of bees? One day not long ago a swarm buzzed its way into the borough of New Plymouth, a seaport on the west coast of New Zealand. The bees were looking for a convenient place for a new home, and curiously enough decided to settle at the top of a veranda post in front of a hotel in a busy street. Doors and windows were quickly slammed, and the hotel was in a state of siege. There was great excitement among the crowd which gathered in the street at a safe distance.

No one dared to touch the bees until a fourteen-year-old schoolboy came along. He was Allan Silby, who keeps five hives of his own and knows all about bees. Striding through the crowd of sightseers, he examined the swarm of bees and quickly decided what to do. He borrowed pillow-cases, a box, and a ladder. Then he climbed up to the swarm and began to brush the bees into the pillow-cases with straw.

When he was sure he had secured the queen bee the boy shook the pillow-cases of bees into the box. This done, he sat on the kerb and waited until stragglers of the swarm had entered the box.

It is all so easy when you know how!

New Zealand is one of the world's greatest honey-exporting countries. The bees that gather honey from millions of acres of white clover pastures and from hedge and shelter trees and from the bush flowers are descended from the hives which were taken to New Zealand by the early colonists.

Puzzles

A Charade

My first is seen in every line,
And may be found, of course, in mine;
My second, howsoever near,
You cannot see, but often hear;
While by my whole the man of trade
Has information oft conveyed.

Jumbled Sports

When the letters in the following words are arranged in their proper order they will spell the names of eight popular sports

BLOFLOAT	LABSBEAL
KINSTAG	LOSECAR
KOYCHE	GRINTSWEL
CERTKIC	RINGOW

—Answers next week.

Last Week's Answers

The Missing Letter: The letter E—"EvEn EvE EnvIEs Ena."

A Wonder Clock

VISITORS to Weimar in Germany may once again see the city's Wonder Clock in the Castle Museum, for it has been repaired by a local clockmaker.

It was built in 1704 for the Duke of Weimar by Johannes Asmann, and besides telling the time of day, it recorded the Duke's age from time to time, and also the position of the sun and moon in the heavens. But that was not all. On each day of the week a different picture of some Biblical subject appeared to remind the Duke of his pious duties.

For 150 years this clock did its duty nobly, and then one day, probably owing to the strain of being adjusted to tell the ages of successive Dukes in turn, it stopped.

Now it is again the city's pride, drawing visitors from far and wide.

Why can you always sleep best on the edge of the bed?—Because you are sure to drop off

Great Britain and the Dominions Overseas

Foreigners Find Fascinating Spot At Marble Arch

Speakers' Corner Affords Medley of All Kinds of Theories and Opinions Publicly Expounded—Fads and Grievances of Plentiful Variety Are Aired Without Hindrance

By GLANVILLE CAREW

LONDON (BUP).—Proud citizens of London have much to claim that is unique in the Empire's Capital, and included in its unique aspects is the Speakers' Corner at Marble Arch, Hyde Park, truly one of the most fascinating spots in the world.

Here, unfailingly day by day, is to be heard an amazing medley of political, economic, philosophical and religious theories propounded to audiences which are often as truly cosmopolitan as one could wish.

Visitors to London, whether from the provinces or overseas, rarely fail to come to the park and play their part in providing the scene. Particularly on fine Summer Sundays is this true.

Recently an American citizen from California, who was returning home from a stay in Germany, found himself engaged in an argument with a couple of people who had remained behind after a British Empire Union meeting had concluded.

AMERICAN'S COMMENT

He was thoroughly democratic in his views, but found himself somewhat at variance with the five or six people who were arguing enthusiastically for Socialism. After about another half-an-hour, he said he had to go, but before doing so, commented thus: "Well, I've traveled the world a great deal, and seen some of the most interesting places in it, but I don't think I've ever come across such a peculiar place as this. Here am I—a foreigner—arguing in a public place on equal terms with you Britishers. They certainly would not permit such a thing where I've just come from."

With that he was off.

A voice from another platform rang through the morning air:

"The only reason why I and these others speakers have the right to speak in this park is because the gates of the park were torn down by an angry crowd last century when the authorities had issued a ban on public meetings here. The crowd poured over the gates and held the meeting they said they would hold. Hence the freedom which we have."

A murmur of approval arose from the crowd.

ARGUES WITH MINISTER

Farther away another speaker declared that a British Cabinet Minister was a frequent listener at his meetings. He was a League of Nations Union speaker, and said that he had often argued from the platform with Lord Londonderry, former Minister of Air.

Incidentally the spot at which he had placed his platform was the scene of an occasion when George Bernard Shaw, the famous eighty-two-year-old Irish playwright and author, made his first speech in public.

While some of the speakers in the park are quite normal people, and are members of recognized political and other social organizations, most of the speakers are amongst the queerest individuals in the Western Hemisphere.

For instance, there is one man—short, with a slight stoop—who has a rather enlarged red nose, which he emphatically declares never came from uncontrolled consumption of liquor. He proudly proclaims that he is an anarchist and an athiest, and that the redness of his nose was produced as the consequence of prolonged study into the origin of life and other scientific matters.

LEISURE IN PRISON

That he has studied a great deal is evidenced by the fact that he has numerous bumps over his head. He usually swears a great deal to emphasize his speeches, and this has often led him to prison. Not that he objects to a sojourn in prison, because it was only while he was in prison, he declares, that he ever has time to read Thomas Carlyle's history of the French Revolution completely through without unnecessary interruption.

He prefers to spend the Winter mostly in prison if he can, because of the better treatment which he receives at the hands of the authorities there. Otherwise he would depend on the kindliness of various charitable organizations, which, he says, does not match that of the prisons.

While this man preaches the virtues of prison life, an ex-convict, speaking only fifteen yards away, is telling the crowd of the necessity for prison reform. He has a board up in front of his platform which advertises the fact that he had been a convict for twenty-three years.

PAST AGAINST HIM

He claims that he was convicted on a false charge, and that now he has been released he is unable to obtain a job because of his past. When he goes to an employer, he says, he is asked where he worked last. He replies that he worked for the Government for twenty-three years. The employer looks up in pleasant surprise and says: "Where and what as?" The answer is given, and "I'm given a dark look. The employer presses a bell calling his secretaries and I'm told to go in double quick time."

Another remarkable figure, who is known to nearly all Londoners, is Charlie, a white-haired old man who resembles Lloyd George to some degree.

He has three main grievances—the American War Debt, India, and the fact that he was "thrown into a madhouse without having seen either a doctor or a magistrate." For years he has spoken fiercely against the payment of the American War Debt, and when the British Government suspended payment of instalments, he claimed with great seriousness that it was his agitation which had brought it about. He always opens his meetings with an extract from William Shakespeare's "Julius Caesar," and he is accompanied in this recitation by a group of expert hecklers who make a point of learning by heart everything he says—he says the same thing week by week, and year in and year out.

ROARS OF LAUGHTER

Sometimes he will try and alter the wording of the platitudinous remarks, but the hecklers will maintain a barrage of repetition of what he has previously said until he himself is forced to fall into line. When this happens, the crowd almost burst with roars of laughter.

He becomes particularly angry when he refers to his stay in the lunatic asylum. He was arrested, apparently, because he was believed to have planned to blow up the Houses of Parliament about the time of the Great War. He asserts that this is completely untrue, and although the authorities were unable to find any proof they put him in an asylum without having seen a doctor or a magistrate.

On India he says that the British Government has consistently betrayed our heritage there, and the country will soon be in the hands of the Bolsheviks.

Sometimes he talks about the War, and says that if the British Government had accepted his plans, the great defeat of the English and Australians at Gallipoli would never have occurred.

Often Charlie's voice has to compete with that of a stout Dutch domestic servant, who, every Sunday afternoon, preaches Protestantism with an extremely powerful voice, which can be heard quite a distance away. Usually she sings hymns also, and most speakers near her are forced to quieten down until she has finished. People in the crowd often call for "encores," and she obliges.

Most of the other speakers are divided fairly equally between politics and religion.

POLITICS AND RELIGION

With the exception of Sundays, the politics chiefly heard are those from the Socialists, but on Sundays Conservative speakers are out in full force, and so are the hecklers.

As far as religion is concerned, there are about an equal number of Protestant and Catholic speakers to speak to a motley crowd of Irishmen, Welshmen, Scotsmen and Englishmen, a large number of whom are new to London, having come mainly from the distressed areas of the country. The Irishmen are usually the most enthusiastic of the religiously-minded.

There are, of course, numerous groups of people propagating views representing different sects of Christianity, and they come in for a considerable amount of banter from the hecklers. One interesting group—the British-Israel movement, which believes that the British race originally derived from one of the lost tribes of Israel—usually holds an attentive audience.

Now and again a person will come to the park and talk on such a subject as "Is There a Cure for Cancer?" One man who once opened a discussion on health, suggested that when people found the enamel of their teeth coming off they should eat turnip tops. He cited many medical authorities to prove his statement.

HEATED DISCUSSIONS

When a meeting concludes, fifteen to twenty people remain behind to listen to some heated discussion which has begun on the subject in connection with which the speaker had been dealing.

It is in these little groups of people that one can meet people from nearly every country in the world. Germans, Italians, Frenchmen, Americans, Jews, Arabs, Indians, Chinese and Negroes. All are permitted to take part in the arguments on the same equality as the Britons present.

The greater proportion of these discussions are carried on with very effective debating skill by those taking part, and the knowledge of some is often astounding.

Apart from the meetings with their politics and religion, the Speakers' Corner is often the visiting ground for unpleasant characters, and it is not an uncommon sight to see a policeman leading someone away across the grass to the police station, which is situated in the heart of the park.

A MUSICAL SIDE

The Speakers' Corner has a musical side, too.

On various nights in the week, large numbers of Irishmen, Scotsmen and Welshmen gather together in their own circles and sing their national songs. And if anyone thinks there are no singers in Britain, then let him come and listen to the rich beauty in the voices of these singing men and women.

Once on a Sunday afternoon, when a group of Irish lads and lasses were singing heartily, Victor McLaglen, the film star, strolled by, and was immediately recognized.

The Irish stopped their singing and joined the large crowd that was already following the star from meeting to meeting. The fact that the Irish had stopped singing was remarkable. Normally, once they start singing they don't want to stop—they never seem to run out of songs—and when the police come at 10:30 at night to tell them to close down, it often takes more than gentle persuasion to maintain the rule of the park in this respect.

MUCH POVERTY

Most of these singers, whether Irish, Welsh, Scottish or English, are chiefly very poor, and quite often if a well-dressed person is noticed on the outskirts of the group, a down-at-heel lad will move alongside of him and murmur a request for a few pennies so that he can have something to eat or drink, or the price of a bed in which to sleep.

The lives of some of these people are really very tragic, and they suffer genuinely. Not a few have been seen to collapse through starvation as they walked along.

At this Speakers' Corner there is tremendous interest to be found as well as much humor, but there is also much suffering to be noticed. All types mix here, rich and poor, good and bad, but all most powerfully interesting. Together they make up humanity.

Flying Sisters Take to the Air Together

Sheila and Mable Glass have earned the nickname of England's "Flying Sisters. In this open cockpit Moth airplane they recently completed a flight to Egypt and back. The sisters also took part in the London-Isle of Man race. They are shown about to take off on a test flight from Heston airport.

Champion Writer of Letters to the Editors Must Rest His Pen

Reverend Contributor to Correspondence Columns Writes Last Screed on Death-Bed—Was a Charitable Friend of the Tramps

LONDON (BUP).—A man who wrote more than 60,000 letters "To the Editor" in his lifetime is dead. He was the Rev. J. P. Bacon-Phillips, eighty, acclaimed as the world's champion for writing letters to newspapers.

Rev. Bacon-Phillips, who wrote his last letter from his death-bed, started writing to the newspapers as a young man, and in fifty-nine years he sent more than 60,000 letters, of which some 9,000 were published. He wrote briefly and brightly on all subjects, from the exposure of social injustices to quaint customs and little-known facts.

He even wrote to the newspapers about his own moustache, in one of his more frolicsome moods, suggesting that it acted as a germ filter, while his beard kept him warm in Winter and cool in Summer.

OBTAINED REPRIEVE

One of his letters led to agitation which resulted in the reprieve of a Swiss workman sentenced to death on a murder charge, while another letter contributed towards legislation to prevent children being taken into public houses.

Apart from letter-writing, his hobby was walking, and he always carried a little attache case containing cherry-wood pipes, tobacco, biscuits and foot ointment for any tramps he might meet along the road. He knew hundreds of these bedraggled knights of the road who called him the "Penny Pastor" for the gifts of small coin he also gave them.

KING AND QUEEN POLISHING FRENCH

LONDON (BUP).—The King and Queen are polishing up their French in preparation for their state visit to Paris next month.

Although they both speak French excellently already, they have arranged that at all meal times when the royal family are alone, the conversation shall be carried on in French.

Not only will this assist the King and Queen to face the unusual demands which their Paris visit will make on their knowledge of French, but it is proving helpful to the two Princesses who are both making first-rate progress with their ordinary French lessons.

GUESTS ARE FED TEN CENT LUNCH

LONDON (BUP).—A luncheon at which guests were fed for ten cents a head was held at the London School of Economics. It was attended by prominent members of the British Medical Association and others and no one asked for "more."

The menu was based on recipes drawn up by the British Medical Association Nutrition Committee, whose dictary is designed to keep the unemployed man fit to resume work. It includes a choice of tripe and onions with mashed potatoes; mince and rice with turnips; fried cod with parsley sauce and potatoes, and plum duff or stewed figs for dessert.

Representative breakfasts and high teas within the means of a man on standard unemployment allowance were also exhibited.

Needle in Body For 23 Years

LONDON (BUP).—A surgical needle left in a man's head when he was operated on twenty-three years ago worked its way through his body and emerged through his hand.

When Private Charles Morgan was wounded in the head in 1915, a brain operation saved his life and he returned to the lines to serve to the end of the war. A short time ago he felt a prickling in his hand, investigated and pulled out the needle.

MAKING GIANT REFRIGERATOR

Durban to Have Vast Plant To Help Export Citrus Trade

DURBAN — Important plans are taking shape for the provision at Durban of one of the biggest and most efficient subterranean pre-cooling plants for export citrus from the Union. Although the plans have not definitely been accepted as yet, it is proposed to build into a new £2,000,000 wharf a vast refrigeration plant which will enable fruit to be handled with the minimum of delay and exposure.

Durban recently stood in danger of losing its citrus export trade from the Transvaal. It has long been realized that the existing pre-cooling plant at Durban for the citrus export trade has been inadequate to accommodate the rapidly increasing trade.

NO EXPOSURE

The plans are that the interior of the new wharf should be given over almost entirely to the proposed pre-cooling plant. It will be constructed in such a manner that the refrigerated trucks loaded with citrus may be shunted direct into the storage rooms, where they will be unloaded without exposure.

The citrus ships with their pre-cooled chambers will be brought alongside the wharf in the usual manner and the pre-cooled fruit loaded into the cool chambers direct from the subterranean plant.

LONDON (BUP).—Philip Wills, of the London Gliding Club, created a new long distance gliding record by gliding 206 miles, from Heston Airport to St. Austell, Cornwall, in six hours.

GEORGE GETTING FRISKY

An ungulate ruminating quadruped, according to the dictionary. He's just George, the leaping llama, to his keeper. With the approach of Summer, George frisks and frolics at Whipsnade Zoo.

South Africa Puts Price on Heads of Marauding Baboons

Animals Are Wreaking Havoc on Farms of the Country—High Rewards Paid in Attempts to Thin Out Huge Troops

JOHANNESBURG (BUP).—The Johannesburg Division Council is paying a bounty of $2.50 for each baboon killed in an effort to stimulate the war on the marauding animals which are causing havoc to the farms of South Africa.

Higher rewards are paid in districts overrun by hugh troops of baboons which raid the orchards, steal the crops, mutilate sheep and cattle, and carry off chickens. The Government considers it better to offer premiums for the slaughter of the animals than meet the claims of the farmers.

NEVER-ENDING HAVOC

The havoc never ends. From the Equator south to the Cape the baboon outlaws survive in settled areas in countless thousands. Jackals and leopards take their toll, but still the baboon ranks as South Africa's public enemy No. 1. Guns, traps, poison capsules, and baited cages are used every day in the fight against them.

One farmer, desperate after heavy losses, caught a large male baboon, sheared it, painted it white with red rings round the eyes and turned it loose in the hope that the strange apparition would scare the rest of the tribe from his farm. No really effective method, however, has yet been found of dealing with them. The skins have no commercial value, and, until some way is found of making a profit out of dead baboons, they will never be exterminated. The skins have been tanned and used as "uppers" in boots, but, though they wear well, they never cease to squeak. The flesh is so bitter that only the poorest of the natives will eat it.

COSTLY RAVAGES

Baboons gouge out the eyes of lambs, attack the young of all animals, and wipe out guinea fowl and partridge. The ravages of the baboons in the Transvaal cornfields alone is estimated at more than $1,500,000 a year. Native farmers suffer severely for they have no firearms, and are not allowed to possess them. In less than half an hour a large troop of baboons will clear a field of corn.

Few of the baboons' natural enemies are left. Leopards dispose of a few, but a battle between a leopard and a full grown baboon does not always end in victory for the leopard.

Usually the baboon is too cunning to enter the home of a man, but with women baboons show no fear. The most spectacular invasion of recent years occurred at the little town of Maritzani, where a troop of baboons about 200 strong, driven by hunger, raided the outskirts of the town in daylight. Within a few minutes every chicken in the district had been devoured.

BROKE INTO CHURCH

One baboon broke into a church and ransacked the vestry, killed four sheep in one night, ripped off the door of a school and scattered the books, and then broke many farmhouse windows. It was tackled by a Great Dane on one of the farms, and after a short fight the dog was killed. Farmers over an area of twenty miles gathered to hunt the animal, but it escaped.

A man who owncs a vineyard returned to his home in Cape Province to find a troop of drunken baboons outside his cellar. He had been distilling brandy and left a heap of mash to dry in the sun. The baboons had eaten the intoxicating mixture.

A troop raiding a farm never retreats in disorder when a man appears. They feed to the last possible moment and then disappear in an orderly manner. The "sentinel" baboon can almost certainly tell when a man is armed, and gives the alarm much later if he is not.

RECOGNIZED AREAS

Troops of baboons number from twenty to 200 and hunt in areas which each pack recognizes. Poaching on another's preserve is punished. An old male is always the leader. The average life of a baboon is not known exactly, but it is believed to be about forty-five years. His sense of smell is poor, but his sight is excellent, and his cunning higher than that of any other animal.

Natives in tropical Africa believe that the baboons were once human beings who refused to work and were turned out into the wilderness, while Hottentots declare that the baboons could talk if they wished, but no not do so for fear the white people would make them work.

ABANDON HOPE FOR STEAMER

"Perfect Ship" With Every Safety Device Disappears Without Trace

LONDON (BUP).—Hope for the British steamer Anglo-Australian and her crew of thirty-nine, last heard of on March 14, has been officially abandoned.

Lloyd's has posted her as "missing," and underwriters have paid full insurance on the ship.

The Anglo-Australian, 5,456 tons, was on her way from Cardiff to Vancouver in ballast. She had two radio sets and every modern safety device, and was considered a "perfect ship."

On March 14 she reported her position southwest of the Azores. The sea was calm then and for days afterwards, but not a trace of the Anglo-Australian has been found.

"The Anglo-Australian's disappearance is a complete mystery," Sir Andrew Latta, director of Lawther, Latta & Co., Ltd., who managed the ship for the owners, the Nitrate Producers Steamship Company, said. "Any suggested explanations are only imagination.

IN CALM SEA

"The sea was calm and it is difficult to imagine what sort of explosion could have occurred that would not have given time for at least one boat to be got away, or one radio message to have been sent out.

"Her commander was Capt. F. Parslow, of Stoke Newington. We could bear to lose the ship, but to have lost those men without any explanation, without knowing what happened, is terrible."

The Anglo-Australian's disappearance is similar to that of the 16,800-ton Waratah, which vanished with 200 passengers and crew in 1909 while en route from Durban to Capetown.

Lloyd's agents on both sides of the Atlantic will keep a close watch for the report of any pieces of wreckage which may give a clue to the Anglo-Australian and her thirty-nine men.

TWO WOMEN CLAIM MOVIE-GOING TITLE

LONDON (BUP).—Miss Emily Weston, seventy-four, of Walthamstow, is challenging the claim of Miss Rose Tomkins, of Tooting, that she is Great Britain's champion movie fan.

Miss Tompkins often goes to the same cinema eighteen times weekly because she is lonely.

Miss Weston ties with her on the number of shows a week, but wins on the number of hours in the cinema, for, while Miss Tompkins spends about fifty-four hours a week in the cinema, Miss Weston is there about sixty-six hours.

Miss Weston's weekly entertainment costs her seventy-five cents and Miss Tompkins' $3.

GRENADIERS PARADING FOR INSPECTION

Wolff and Montcalm were familiar with uniforms like these. Tricorner hats and white gaiters were regulation for the Royal Grenadiers in the eighteenth century. They make Major-General C. F. Broad's khaki look drab as he inspects units preparing for the Aldershot tattoo.